Weather: Showers Overnight and Morning
Details on Page 5

Victoria Daily Times

The Home Paper
TELEPHONE 2-3131
NIGHT
Circulation (to 8 p.m.)---2-3131
Classified (to 8 p.m.)----2-3131
Night Editor (to 9 p.m. 2-3135

VOL. 121, No. 204 ** VICTORIA, B.C., MONDAY, AUGUST 30, 1954—22 PAGES PRICE: 7 CENTS SATURDAY, 10 CENTS

France Kills European Army Plan

'Oh, Yes . . . and a Stiff Upper Lip'

Tucked in a T-33 jet, Times reporter Pete Loudon gets last-minute bail-out instructions from Pilot Bob Gluns, Windsor. Helmet and oxygen mask had to be removed for the photographer. All that showed of the reporter otherwise was two wide, glassy eyes and a pale, sweating brow. (RCAF Photo.)

'YELLOW LEVER, RED LEVER . . . AH, NUTS!'

Times Reporter Enjoys Himself In Fast Flip Aboard RCAF Jet

Wednesday, a touring jet squadron of the RCAF will barnstorm over Pat Bay Airport. One Sabre Jet will attempt to break the sound barrier. The air force took Island newsmen to Sea Island Sunday for a preview of the show. Then they were dared to go aloft in jets. Timesman Pete Loudon tells what it's like to see Victoria at close to 800 miles an hour.

By PETE LOUDON

If it hadn't been for three little handles and all the instruction on what to do with them, I might have waved jauntily to the crowds at Sea Island Sunday.

But who can be debonair when he's sitting on gunpowder?

Rigged in the $900 glamour suit of the modern fly-boy, I had tried a Douglas Fairbanks smile as my pilot, F/O Bob Gluns of Windsor, led me toward my first ride in a jet.

How can you look Fairbanksy with a stiff upper lip?

Before leaving the safety of the pilots' ready room, I had stripped and climbed into a form-fitting coverall that had more zippers than a sleeping bag. There was also a cloth helmet with ear phones and a casually draped oxygen mask. Above this went a white, fibre crash-helmet the size of a coal scuttle and on chest, a self-inflatable Mae West.

Slung from one shoulder until take-off time, a parachute trailed so many belts and buckles that to walk was like fording a river. Some of the crowd mistook this for a determined walk and applauded.

Bob and his ground man pushed me up a ladder into the rear cockpit of an RCAF T-33 Silver Star. (Sabre Jets and CF-100 Canucks are still top secret. But the air force will let reporters and other expendable types ride tandem in the T-33.)

"This is important," said Bob, when he gave me a briefing on the flight, and instead of a hawk or an eagle, I began to

(Continued on Page 3)

STELCO FACES STRIKE OF 6,500 TUESDAY

HAMILTON, Ont. (BUP)—The CIO United Steelworkers and the Steel Company of Canada took up their last-ditch stands today in a bitter wage dispute that could erupt into a 6,500-man strike Tuesday.

Ontario's chief conciliation officer, Louis Fine, met officials from Stelco and the union's Local 1005 in a final attempt to settle the five-month-old stalemate by midnight.

At that time the union may legally call a strike that would close down the giant steel plant.

Car Accident, Fire Kill Boy, Man in B.C.

6-Year-Old Vancouver's 16th Traffic Victim; Heavy Toll of Violence in East

VANCOUVER (BUP)—A man died when fire gutted a Lulu Island house during the week-end and a six-year-old boy was killed when he was struck by a car to bring Vancouver's traffic fatality toll for the year to 16.

Frederick Johnson, 25, an overnight guest at the home of E. H. Muskett, was trapped in a basement rumpus room when fire broke out about 3 a.m.

Only occupant of the house at the time was his girl friend, Lorraine Muskett, 19, who was sleeping upstairs. She said she was awakened by a "crackling sound" and dashed down to the basement. An explosion shook the house and she was forced back by a sheet of flames in three vain attempts to reach Johnson.

Six-year-old Allan Cartwright was struck down outside his home as his mother was watching from a window. The boy was pronounced dead on arrival at hospital.

Police said the car which hit the boy was driven by Mrs. Hazel Pim of West Vancouver. A 91-year-old witness to the accident, Ernest Woods, required hospital treatment when he collapsed. He was permitted to return home after a check-up.

A body taken from the Fraser River at New Westminster was identified as that of Gordon Thomas Barnes, 17, of Port Kells. Barnes was drowned Aug. 6 when his fishing boat blew up and sank. Two other men on the boat escaped.

21 DEAD IN EAST

TORONTO (CP)—Twenty-one persons died violently in eastern Canada during the week-end.

In an Ontario highway accident, John C. Hanna, 20, only son of J. W. Hanna, a Progressive Conservative member of the Ontario legislature, was killed Saturday when his car struck an oil truck near Gravenhurst in the Muskoka district.

Third Arch of New Edmonton Span Falls

EDMONTON (CP)—A third concrete arch of Edmonton's new $1,000,000 west-end bridge collapsed during the week-end as the North Saskatchewan River receded slowly from a 55-year high level.

The six-pier bridge, the city's fifth river crossing, now is not expected to be completed until next year.

The first two arches fell into the river Friday when the water reached a level of 76.6 feet after heavy rains. Damage then was estimated at more than $100,000.

Index to Inside Pages

	Page
Police Ordered to Shoot Escaped Assassin on Sight	5
Alderman Margaret Christie Named Good Citizen of Year	13
Replica Cross Graces Christ Church Altar	2
CMH Head Hits Cost of Servicing Homes	2
Duchess Opens Niagara Power Project	2
World Church Council for "Co-Existence"	2
Bengough Seen Headed for Senate	3
USAF Probes Crash of Two B-36 Planes	3
"Trigger" Burke, Jail Escapee, Hunted	5
Kiddies' Newspapers Start in England	5
Soap Box Derby Entries Hit New High	10
U.K. Lifts Embargo on Arms to Egypt	7
Nasser Spurns Mid-East Defense Pact	7
Well-Known RCN Officers Promoted	13
Housewife Says Escaped Convict Dawley Seen in Esquimalt	13
Back to School Action Planned Against Krestova Doukhobors	13

Ask the Times	13	Dr. Alvarez	5	Roberts	13
As We Live	14	Entertainment	7	Sports	8 and 9
Bridge	16	Enke	5	Teen Etiquette	15
Comics	6	Financial	11	Why Grow Old?	14
Classified	16	Island Digest	12	Women	14 and 15
Droodles	13	Radio, TV	17	Your Horoscope	18

Appeasement, Isolationism Both Out - Ike

Promises Legion Mighty Reserve

WASHINGTON (AP) — President Eisenhower told cheering, shirt-sleeved members of the American Legion today that an American foreign policy pursuing peace must not be "side tracked" into the "dead ends" of isolationism or deliberately choosing "the road to war."

Eisenhower doffed his legionaires cap as he addressed the opening session of the legion's 36th annual convention.

The gathering of war veterans hit a keynote from the outset that peace is a product of strength and war a product of weakness.

Governor John Lodge of Connecticut put it that way in the main welcoming speech and added that "appeasement merely multiplies the hazards of war."

Eisenhower told the thousands crammed into the steaming National Guard armory that neither "wishful thinking" nor "political timidity" can be permitted to bar any longer the building and maintenance of a strong, ready military reserve "so absolutely essential to our defense."

Eisenhower got heavy applause when he called for a strong military reserve. He declared this reserve "will not unfairly burden men who have already served."

NEED STABLE POLICY

Eisenhower said foreign policy must reflect the decision of the American people and must be stable.

"Stability in our national purposes is essential," he said.

"Obviously this cannot be obtained if there is to be marked change—or if the world is to fear a marked change—with every veering of the partisan political wind."

Eisenhower declared amid applause that America does not change in its pursuit of peace and "no responsible individual—no political party wants war." Then he interpolated:

"The only treasonable party we have is the Communist conspiracy."

WIRE BRIEFS

Abbey in Bad Shape

LONDON (Reuters) — Authorities of 700-year-old Westminster Abbey said here today that, if restoration had not started recently, part of the abbey's roof would have collapsed within two years.

Huge Catch

BLAINE, Wash. (AP)—A 2,600-pound basking shark was snagged in a gillnet off Point Robert by John Clardy of the fishing vessel Dorothy II.

Canadians Beaten

SCARBOROUGH, Eng (CP) —Yorkhire's powerful eleven defeated Canada's touring cricketers by 249 runs today as the visiting bowlers failed to hold the county batters on their second try.

BECOMES INDUSTRIAL GIANT

B.C. Production Doubles Since War

OTTAWA (CP) — Canada's west coast is rapidly developing into a strident industrial giant with her industrial production doubling in seven post-war years.

The bureau of statistics, in a special survey, estimated today that the expanding number of British Columbia factories produced $1,332,481,000 worth of goods in 1952, double the $628,903,000 output in 1945.

And manufacturing has tripled in the slumbering north. Output in the Yukon and Northwest Territories jumped to $2,288,000 in 1952 from $704,663 in 1945.

Rich in natural resources and water power, British Columbia is steadily gaining on the country's industrial leaders — Ontario and Quebec. Her share of the total Canadian industrial output rose to 7.8 per cent in 1952 from 7.1 per cent in 1939.

With her forest, fish, mine and water resources attracting industry, B.C.'s manufacturing plants rose to 4,225 in 1952 from 2,326 in 1945.

This increased industrial employment to 92,667 from 87,974, with the annual bill for wages and salaries jumping to $283,530,000 from $160,419,000.

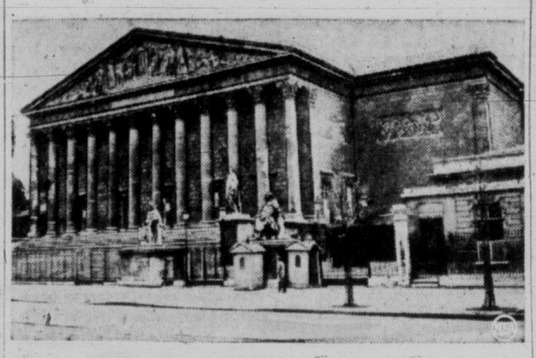

Fateful Decision Made

The historic Chamber of Deputies in Paris today saw the West's plans for a European Defense Community go glimmering as the assembly voted, in effect, to kill any further consideration of a six-nation European Army.

First Step Taken On Ike's A-Plan

President Signs Bill to Free A-Data to Industry, Allies

(From AP and UP Dispatches)

WASHINGTON—President Eisenhower today signed the new atomic energy legislation and declared it will speed the time when the atom "will be wholly devoted" to peaceful purposes.

The bill, which ignited one of the hottest congressional fights of the year, overhauls the 1946 Atomic Energy Act. One of the changes permits the government, under certain security safeguards, to give nuclear information to America's allies.

The new legislation also, for the first time, opens the door for development of a private atomic power industry within the United States.

Eisenhower expressed confidence that the new measure will be a boon to public and private development of atomic energy. It will lead, he said, to greater national strength.

"Programs undertaken as a result of this new law," the president declared, "will help us progress more rapidly to the time when this new source of energy will be wholly devoted to the constructive purposes of man."

The law gives clear sanction to the controversial arrangement under which the president ordered the Atomic Energy Commission to buy private power from the Dixon-Yates utility group for delivery to the Tennessee Valley Authority.

Democratic National Chairman Stephen A. Mitchell has called the arrangement a "scandal" and said that one of the president's close friends, golfer Bobby Jones, is a director of one of the companies involved.

Mitchell renewed his charges Sunday night, saying there was "no scandal . . . until now" in the government's atomic and TVA policies.

He called the contract "a raw deal, highly irregular corrupt . . . a scandal," and said the nation is "entitled to the fullest investigation."

He emphasized that he did not question Mr. Eisenhower's "honesty," but added that the administration "choked off" all competitors to Dixon-Yates.

Mr. Eisenhower has said he is astounded by Mitchell's charges and ordered the record in the case made public.

The new law takes a first step toward the president's bold atomic pooling plan unveiled be-

(Continued on Page 3)

Confessional Box Collects Baby Boy

TORONTO (CP) — A two-week-old baby boy was left Sunday in a confession box at downtown St. Michael's Cathedral, police said today.

A note attached to the child's clothing read:

"Please, please put my baby in a Catholic home. I can't keep him any longer. God bless you and may He forgive me."

Then there wuz th' feller who heard a plane bust th' sound barrier nearby an' looked toward th' house an' called, "Yes, dear?"

* * *

Bet it looks sunny aroun' th' Kremlin t'day, after th' news from Paris, with all them big, shiny grins.

* * *

One advantage of a cold summer is that all th' garden stuff is so late it's still able t' benefit from th' early fall rains.

U.S. TO CATCH UP

Fabulous Fish Catch Suspended

VANCOUVER (BUP) — The Canadian fishing fleet was ordered to stay in port for an additional week today although a record $40,000,000 catch was still likely.

Canadian boats were to return to the Strait of Georgia today and the Strait of Juan de Fuca Wednesday, but the closure until Sept. 7 was ordered so that American fishermen may get their fair share of the record Adams River sockeye run.

The order was issued on the advice of the International Pacific Salmon Fisheries Commission. Commission chairman Senator Tom Reid said the move was made to insure the Americans a fair share of the catch and also to allow enough fish to get up the river to spawn.

There is a possibility the closure will be extended beyond Sept. 7, Senator Reid said.

Drumheller Water Wells Condemned

DRUMHELLER, Alta. (CP)—All water wells in this central Alberta coal mining city have been condemned by Dr. A. A. Thompson, medical health officer, as a precaution against typhoid.

The area was seriously flooded by the rain-swollen Red Deer River Friday when some 500 persons were forced to flee their homes. The water now is receding and many of the evacuees have returned.

Nearly 6,000 persons in the flood area are affected by the medical health officer's order.

Technicality Ends EDC Hope

Historic Attempt to Unify Europe Fails; Assembly Meets Later Today

PARIS (UP)—The French National Assembly voted today to kill the European Defense Community (EDC) Treaty which would have included 500,000 Germans in a European army, unofficial returns of the balloting showed.

Death of the EDC, on which both the United States and Britain believed the fate of western Europe could depend, came on a technical motion which called for an end to all discussion of the controversial pact.

The vote was 318 to 270. It was unofficial.

The Assembly then adjourned until late today, when the result is to be formally announced.

It was the end of another historic attempt to unify Europe and it came because Frenchmen could not accept either the idea of German troops on French soil, even in a friendly army, or the possibilty that such an army might cost France some of its sovereignty.

Former Premier Edouard Herriot, "grand old man of French politics," was one of the last of a long list of speakers who blasted the controversial project on which France had stalled for more than 27 months.

The crippled Herriot, who left a sick bed in Lyons to attack the EDC, said Britain's refusal to align herself closely to EDC "would by itself make me reject the treaty of Paris."

Herriot was one of a parade of speakers who ignored Premier Pierre Mendes-France's plea that "final" debate on the project be allowed to continue through its scheduled four days, with the final vote to be taken Tuesday.

Instead, EDC opponents backed a motion which would cut off debate immediately as not worthy of the Assembly's notice and thus kill off EDC without even the formality of a decent burial.

Premier Mendes-France, whose alleged neutrality has infuriated both supporters and opponents of the revolutionary EDC plan, also could go down to defeat with it.

Three Resignations Threatened

Three of the project's backers in the cabinet threatened to resign if a ballot were taken on the "sudden death" motion this afternoon.

Their resignations could spark others and final disintegration of the government. It was doubtful that even the resourceful Mendes-France could hold his patchwork coalition together under such circumstances.

Meanwhile, the premier worked frantically to reach new agreements.

It is evident he wanted the EDC project to die so he can launch France on a new foreign policy.

The premier spent Sunday first with enemies and then with friends of the project in an attempt to get the EDC issue settled one way or the other before the assembly starts its summer vacation. When the assembly reconvened this morning, assembly sources said, EDC strategists decided they had made a serious error in tactics.

Political sources believed the premier would call a new cabinet meeting to plan strategy before the assembly meets again.

Mendes-France Policy Outlined

Mendes-France's insistence on debating the issue to its conclusion indicating he was shaping a policy which would:

1. Kill the EDC project as it now stands sometime this week.

2. Issue a call for an eight-nation foreign ministers' conference to determine how West Germany could be rearmed. The conference would include the EDC nations—France, Belgium, Italy, West Germany, The Netherlands and Benelux—plus the United States and Britain.

3. Recall parliament a few weeks from its "summer" vacation scheduled to begin this week and last until Nov. 1 to ratify a separate treaty giving West Germany its sovereignty but not the right to rearm.

4. Give the Soviet Union a new chance to negotiate on the unification of Germany in another four-power conference with France, the United States and Britain.

West German Chancellor Konrad Adenauer who remained up late Sunday night for reports on the French assembly's debate on EDC was reported cool to another conference with France.

Adenauer and the foreign ministers of Italy, The Netherlands, Belgium and Luxembourg indicated their stand at Brussels Aug. 21 when they rejected Mendes-France's proposals which would curtail movements of West Germans in the projected army.

PNE Crowd Off

VANCOUVER (CP) — Pacific National Exhibition officials are shooting alternate glances at Vancouver's overcast skies and attendance figures today—and glumly reversing their prediction of a record gate this year. The mark is 3,000 lower than it was in 1953.

Attlee Articles on Red China Visit Will Appear in Times

CLEMENT ATTLEE

Just what does Clement Attlee, Britain's Labor Party leader, and former prime minister think of Mao Tse Tsung of Red China?

Mr. Attlee's controversial trip at the head of a Labor Party delegation to China has been a top news story for some weeks now. He has met and talked with the leaders and discussed with them presumably, the latest international developments, and has seen the country at first hand.

Through special arrangements The Times has been able to secure Victoria rights for a series of five articles Mr. Attlee is writing on his impressions of Red China and what he discovered. They will start in the Times next Tuesday, Sept. 7.

Mr. Attlee promised to carry neither "rose-colored glasses" nor "blinkers in his baggage" in approaching the subject. He went as guest of Premier Chou En-lai "to learn as much as I can about what conditions really are."

Because of the enormous importance of Red China in world affairs The Times is looking forward to presenting Mr. Attlee's finding to its readers. They will appear daily next week.

Nine Sailors Missing

LE HAVRE, France (Reuters) —Nine French sailors were reported missing after a Quebec-bound passenger liner and a local tug collided in harbor here today. The collision occurred as the liner Atlantic was entering port.

The liner was undamaged and none of the passengers was hurt.

ATTLEE WILL VISIT B.C. SEPT. 19

Former British Prime Minister Attlee will visit Vancouver and Montreal before returning home from his tour of China and the southeast Pacific.

Whether he will speak in Victoria under auspices of the Victoria-Oak Bay CCF is not yet confirmed. Club officials have contacted the national office of the CCF to make arrangements but, so far, no definite answer has been made.

Mr. Attlee is due in Vancouver September 19 with his wife, according to a Canadian Press report.

The Labor party leader will leave his touring delegation at Hong Kong after the China visit and fly to Singapore to meet Mrs. Attlee. Their itinerary includes stop-overs at Sydney, Australia and Christchurch, Wellington and Auckland, New Zealand.

CMH HEAD ADDRESSES MAYORS

Costs of Servicing New Homes Scored

WINDSOR, Ont. (CP)—David B. Mansur, president of Central Mortgage and Housing Corporation, said today municipalities should examine the cost of essential services when considering methods of reducing the high cost of housing.

The statement was included in the text of a speech issued to the press before delivery to the Canadian Federation of Mayors and Municipalities.

He said a secondary consideration in reducing costs is the problem of land speculators who demand prices such as $1,000 for a 50-foot lot of raw land.

Although the cost of housing is high, it had remained relatively stationary during the last two years. During the same period, incomes had increased which had the effect of stabilizing or reducing the costs.

FIGURES SHOW TREND

Mr. Mansur quotes figures to show the trend toward urbanization in Canada. The number of houses started for each 1,000 persons is increasing in large metropolitan areas but decreasing in other major cities. In the metropolitan group the rates range from about 22 a thousand in Edmonton, to nine in Hamilton, London, Halifax and Winnipeg. There is little demand for rural homes.

Mr. Mansur said recent changes in the National Housing Act changing the joint lending pattern to an insured mortgage basis and making chartered banks approved lenders indicated the purpose had been achieved. In June and July insured loans approved amount to 14,000, compared to 7,000 in 1953. The banks made 40 per cent of all loans approved in July.

JUST for the RECORD

SHAMELESS: In West Buckland, Eng., Dennis Massey, 42-year-old bachelor who won £75,000 net ($210,000), tax paid, in a soccer pool last week, is receiving hundreds of marriage proposals by mail.

The newly-rich farmer with 53 acres said, "The shameless hussies write and tell me they have always wanted to be a farmer's wife."

But he says:

"The girls didn't want me before and they ain't going to get me now."

★ ★ ★

HITCH: Beer lovers from all over Germany flocked to Lubeck Sunday and guzzled more than 28,000 quarts of free brew gushing from a new fountain.

The fountain was built by a brewery which plans to keep it running the year round. Thousands of merrymakers lined up for drinks.

There is one hitch: The fountain beer will be free only one day a year.

★ ★ ★

PEACEABLE: In Chicago when a gunman entered Frank Roache's food store and said: "Open your cash register." Roache picked up a butcher knife and chased the bandit out.

Somewhat overawed by his own temerity Roache told police: "I'm a peaceable man. I was just protecting my property."

★ ★ ★

WALKIE-TALKIE: In Chicago, Lawrence Carroll, 54, ate bologna in a police lockup today instead of a good meal at the Salvation Army home.

Carroll went to the Salvation Army for a meal yesterday. When he noticed no one in the room he picked up a radio and walked out with it.

Police captured him with with the radio tucked under his arm.

★ ★ ★

NERVE: In Havana a mysterious package lay around police headquarters for several hours yesterday before someone worked up nerve enough to open it.

The package contained $1,800 with a note saying the money was the property of an old woman who had lost it that afternoon.

Worthington Praises CD In Province

WINDSOR, Ont. (CP)—British Columbia and the city of Vancouver have shown what can be done in civil defense, Maj.-Gen. F. F. Worthington, Canadian co-ordinator, told the Canadian Federation of Mayors and Municipalities here today.

Maj.-Gen. Worthington outlined in detail the financial responsibilities of federal, provincial and local governments in providing civil defense facilities.

Governor Val Peterson, administrator of the United States civil defense organization, explained some procedural changes in civil defense activity brought about by the H-bomb.

Health Minister Martin, under whose department Canadian civil defense is administered, outlined Canada's progress during the last three years at a luncheon meeting.

Gen. Worthington said the three levels of government will share financial responsibility but the burden will fall mostly on the municipality for the measure of time and effort required to create adequate civil defense.

PRECIOUS GEMS

Burma provides rubies, sapphires and jade of unsurpassed quality.

80 Couples Renew Marriage Rites After 15 Years

CAP DE LA MADELEINE, Que. (BUP) — Eighty couples, married 15 years ago in Canada's only mass marriage ceremony, were re-married over the week-end during a Catholic workers' pilgrimage at this Roman Catholic shrine.

Rev. Albert Sanschagrin and Rev. Henri Roy, the two priests who performed the original rites which included 100 couples, also presided at the renewal services.

The couples averaged 26 years of age when they were wed 15 years ago. They now have about four to five children each. Two of the couples have families of 10.

Thousands of other couples also renewed their marriage vows during the week-end pilgrimage.

Replica Cross Graces Altar Of Cathedral

Gift From Abbey In Gloucestershire

By W. S. HENDERSON

A new cross stands today on the high altar of Christ Church Cathedral. It was placed there Sunday by Archbishop Harold E. Sexton as a congregation which filled the edifice shared in mattins.

A visitor here from England the Rt. Rev. F. A. Cockin, DD, Lord Bishop of Bristol, took part in the presentation. Later he occupied the pulpit, delivering a sermon under the terms of the John Albert Hall Lecture Foundation.

The altar cross, a sacred ornament of exquisite workmanship, is of mediaeval design. It is adorned at the ends with emblems of the Four Evangelists in silver, with a central panel in silver representing Christ in glory.

It comes to the cathedral as a gift from the vicar, church wardens and parochial church council of Tewkesbury Abbey in Gloucestershire, which was founded in 1087. The gift follows the recent stay of the archbishop in England, during which he visited a number of the cathedrals and parish churches of the Old Land. It is a replica of the cross which stands on the high altar of Canterbury Cathedral.

Duchess, Princess Enthralled By Beauty of Niagara Falls

NIAGARA FALLS, Ont. (CP)—The Duchess of Kent today officially opened a huge new generating station, adding a fresh surge of 900,000 kilowatts of Niagara River power to Canada's resources of electrical energy.

In a brief speech, she praised the Ontario Hydro Electric Power Commission for naming the project the Sir Adam Beck generating station No. 2 in tribute to the late father of Ontario hydro.

A civic reception was scheduled for later in the day.

When the Duchess and the 17-year-old princess arrived here on Sunday, they stood enthralled in 12th-floor hotel suite as they gazed on the majestic falls in a setting of mist, rock and sun.

Gordon Cardy, hotel manager who escorted the Duchess and her daughter to their suite atop the building, said the royal guests were so charmed they forgot for a time to remove their coats.

About 1,000 persons welcomed the Duchess and princess at the railway station. An equal number were present outside the hotel.

IF BACK ACHES TRY A KIDNEY "HOUSECLEANING"

Do you suffer from Backache, Getting Up Nights, Frequent or Burning, Itching Passages, Strong Cloudy Urine, pressure over the bladder, and Rheumatic Pains due to Kidney and Bladder irritation? In such cases the very first dose of CYSTEX usually starts to work immediately to help you in 3 ways: 1. Helps nature remove certain irritating non-specific germs in acid conditions. 2. Relieves Rheumatic Pains and tired, achy feeling due to colds. 3. By relieving and calming irritated Bladder tissues it helps reduce frequent or smarting passages day and night. Get CYSTEX from your druggist today, under satisfaction or money back trial offer.

That Breathless Moment when you give an ELGIN Watch

For Her—17-jewel Elgin De Luxe, with 10k natural gold-filled case.

For Him — 21-jewel Lord Elgin with 14k natural gold-filled case. Has smart index dial.

LITTLE & TAYLOR
Registered Jewellers — American Gem Society

1209 DOUGLAS ST. (Scollard Bldg.) PHONE 4-5812

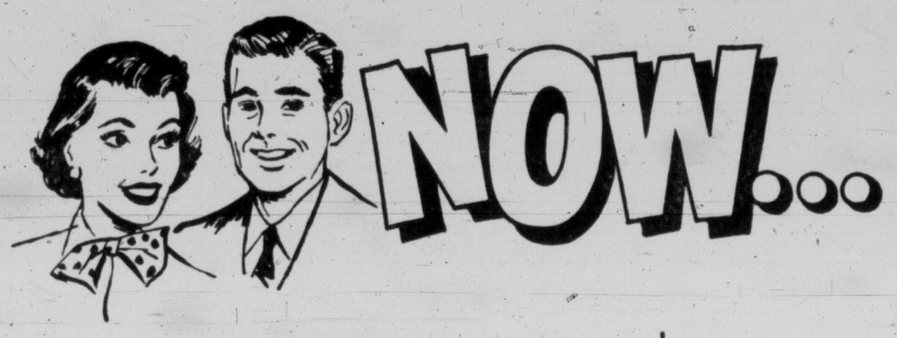

A Nash Canadian Statesman For You

and

A Nash Metropolitan For your Wife

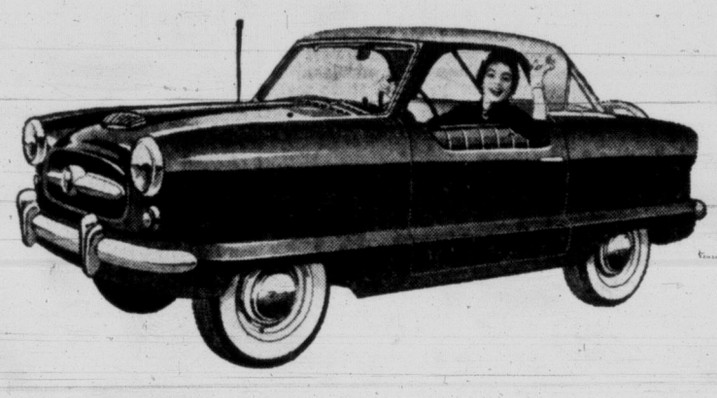

TWO FOR THE PRICE OF ONE

BIG CAR!

A car for you and one for your wife. Yes, you've probably talked about it, but it always seemed out of the question, right? Well, it isn't any more, because our once-in-a-lifetime opportunity provides . . . TWO FOR THE PRICE OF ONE!

LESS the offer we'll make on your present car!

LOOK! How we can do it is our secret, but, we will offer you more for your car than you ever dared hope for! It's a fact. Already many motorists have made us prove it . . those people are now driving a Nash!

There are no strings attached to this offer. It is a genuine opportunity for you and your wife to have your OWN cars . . for the price of one big car! Come in tonight, with your wife, and see for yourself that this offer is genuine . . see for yourself that your present car is worth more than you ever dared hope for. See for yourselves why so many people are saying...

GO → Nash

THOMAS PLIMLEY LTD.

DISTRIBUTORS FOR

NASH : PACKARD : ROLLS-ROYCE
AUSTIN : JAGUAR

YATES At VANCOUVER 2-9121

COMFORT YOU DREAM ABOUT!

GE OIL HEATING

Call us today!

CANADIAN GENERAL ELECTRIC COMPANY LIMITED.

• WE SELL
• WE INSTALL
• WE SERVICE

C. J. McDOWELL
PLUMBING & HEATING LIMITED
1000 Douglas 3-4138

YOUR STANDARD FUEL OIL DISTRIBUTOR IN VICTORIA

Greatest reception ever given a Zenith Hearing Aid!

THE TINY, NEW, TUBELESS, 3-TRANSISTOR

ZENITH "ROYAL-M"

...THE SMALLEST, LIGHTEST HEARING AID IN ZENITH'S HISTORY!

The superb new "Royal-M" is hardly larger than a pocket lighter and weighs about the same. Operates for only 10¢ a week on *one* tiny, low-cost battery instead of up to $2.00 a week for vacuum tube aids! No "B" battery! No tubes! Truly a remarkable combination of clarity, convenience, comfort. And the price is...

ONLY $100

(Price includes air conduction receiver and stock earmold.)

EASY TIME-PAYMENTS AVAILABLE
10-DAY MONEY-BACK GUARANTEE

See telephone directory for nearest Zenith Hearing Aid Dealer or write *today* for free literature and local dealer list. Zenith Radio Corporation of Canada Ltd., 1165 Tecumseh Rd., East, Windsor, Ontario.

By Makers of World-Famous Zenith TV and Radio Sets

ZENITH HEARING AIDS

World Church Council Favors 'Co-Existence'

EVANSTON, Ill (AP)—The momentous second general assembly of the World Council of Churches neared its end today after ringing declarations calling for "the living together" of the east and west and lacing the church adamantly against racial segregation and the use of nuclear weapons.

This assembly of church leaders representing 163 denominations from 48 countries ends Tuesday after almost continuous sessions since Aug. 15.

1. During the week-end the assembly accepted reports which:

2. Appealed to Communist and non-Communist powers to recognize that they must "live together" in order to head off their march toward a cataclysmic war. "However deep the conflict may be," the council said, "it is not necessarily an insuperable bar to living together. Mankind is sick of it, and wants to be at peace."

3. Urged upon all countries the abandonment of "force as an instrument of policy beyond existing frontiers."

4. Termed communism a snare of "false promises" but warned the West against "anti-Communist hysteria."

SHUN A-DEAPONS

5. Called on all countries to "pledge that they will refrain from the threat or use" of nuclear weapons against the territorial integrity or independence of any state.

6. Urged new efforts for international control, inspection and prohibition of atomic, hydrogen and other mass-destruction weapons to end "an arms race of unprecedented dimensions."

7. Termed racial segregation "an unutterable offense against God to be endured no longer." It is the duty of the church, the report said, to protest against "any law or arrangement that is unjust to any human being or which would make Christian fellowship impossible."

PORT ANGELES
Labor Day, Sept. 6
$2.50 RETURN

Enjoy a cruise over to Port Angeles by the Chinook, leave Victoria 1 p.m. Monday, Sept. 6, and return from Port Angeles at 7 p.m., and arrive at Victoria at 8.30 p.m. Adult fare is $2.50, children under 12, $1.25.

A special bus will connect with the boat at Port Angeles for a tour to beautiful Lake Crescent in the Olympic National Park. The cost of the tour $1.75.

Phone 2-4712 for tour reservations. Get your tickets at our office.

Western Canada Travel Service
600 and 602 Courtney Street—2-4712
Between TCA and Bus Depot

it's LUCKY...
when good friends get together

"... HAPPY IS THE HOUSE THAT SHELTERS A FRIEND"

'Twas a wise man indeed, who made this observation. And wherever there's a gathering of good friends at home, LUCKY LAGER is their first choice for light, zestful refreshment. It's always LUCKY when good friends get together, so always have plenty on ice and in reserve. Use the convenient, free home delivery service to order several cases at a time.

FOR FREE HOME DELIVERY CALL 4-4179

LUCKY LAGER

LUCKY LAGER BREWING CO. LTD.
"A British Columbia Industry"

This advertisement is not published or displayed by the Liquor Control Board or by the Government of British Columbia.

JET FLIGHT

(Continued from Page 1)

feel like a turkey just before Christmas.

"If something goes wrong, you can't just jump out of a plane doing better than 500 miles per hour. First you have to pull this yellow lever, which blows off the canopy. Then with your left hand you pull this lever (a red one at my left side) . . . then you pull this one (a red one at my right side) . . . which will explode the seat with you in it clear of the plane."

He explained that all that remained then was to turn a knob which would release the harness holding me in the seat, then I could pull the ring on my parachute. And I can't pull the right chains on my furnace.

"Of course we won't likely have any trouble," he added, but I was miles ahead of him. I pictured stretcher bearers finding my ejector seat deep in the mud of the Fraser delta. I'd be in it, my both hands held fast in a tangle of breathing tubes, intercom cords, parachute belts and seat harness.

LAST STRAW

Wondering to what altitude my insurance held good, I may have paled. Anyway, the ground man suddenly handed me a king-size dixie cup and looked at me significantly.

That did it. I was tempted to start pulling those levers and get out of here quickly, but did not get a chance. The four jets dropped their plastic domes and I was trapped; we rolled down the runway.

About 20,000 Vancouverites, hardened to big city violence, licked their lips and cheered.

I wanted a drink of water, it was hard to breathe with the oxygen mask. But over the intercom, Bob told me that was because the oxygen bottle was still full and it would ease.

I started to take notes but what I wrote was, "yellow lever, left red lever, right red lever, harness release, parachute ring, get more life insurance and I hate city editors."

The noise, like a dozen plumbers pumping blow torches, receded then I could hear what sounded like a prairie windstorm on my intercom. I was listening to my own breath. I could hear Bob breathing reassuring sound) up ahead. His respiration was gentle as a baby's. But he's four years younger, I told myself.

He's 27, has been flying 10 years, seven in the RCAF, four years in jets.

STOMACH TIGHT

On-the-spot notes say I'm warm and my stomach feels tight. I'm to keep my elbows down in case the canopy has to come off. Yellow, left red, right red, harness and parachute.

A voice from the phones asks have the crowd been told this flight isn't the aerobatic team? I fervently hope it isn't.

Two planes ahead have just rocketed off and here we go . . . we're up . . . and it's fairly quiet.

All of a sudden, we are over Vancouver. The plane on our left appears to be about 15 feet off our wing tip. I can see the Marine Building. Bob is holding nice formation. I take back all the jokes I used to tell about air force Brylcream boys. If he finds out I'm a navy type do you think he'll pull my yellow lever? Yellow lever, red lever, red parachute, yellow reporter.

We've been up one minute. Breathing is easy now and its actually exhilerating. I've sorted out an airspeed gauge from the dozens facing me. Speed is about 390 knots, 420 miles an hour. And it seems as if we are just gliding. We're up 6,000 feet.

We left at 3 p.m. At 3.05, we are over the Gulf Islands. Bob says the jet tour squadron came here from Calgary in one hour. They are based at St. Hubert, Quebec.

OVER PAT BAY

It's 3.08 and Pat Bay airport is below us. We just left here a few hours ago in a Canso to go to Vancouver.

I feel as though I am being pushed into the sea. Banking over James Bay I got the pull of the Gs. The Gs are the units of gravitational force which are so severe in fast turns that pilots can black out. The boys in the Sabres and Cf-100's wear special corsets to counteract the flow of blood away from their heads when they get too many Gs.

There's my house. We are banking over Jubilee Hospital. I can't lift my arm for the pull down against my body. Fast climbs or drops seem to stun me. We are the leg of a tee formation now and when we're at even heights I can look right down the exhaust of the plane ahead. I can see a ring of fire inside.

Its 3.15, we are over the salt chuck again and I haven't thought about those darn ejection handles for a long time.

No more notes. Just sat and enjoyed the mighty Fraser until we swoosh down again on the tarmac at 3.30.

Wednesday, when the touring jets stage their airshow at Pat Bay airport and their fly-past over Victoria, some bird is going to ask me if I saw the jets—and am I going to tell him!

FIRST STEP

(Continued from Page 1)

fore the United Nations' General Assembly in a speech last December.

The measure reached Mr. Eisenhower's desk after one of the bitterest congressional battles in recent years. Opponents said the bill was a "give-away" of the nation's atomic power resources to private power monopoly.

Senate consideration of the bill developed into a 13-day filibuster which included the longest round-the-clock senate session in history. Later the senate sent a senate-house compromise version back to a conference committee for alterations.

As signed by the president, the new law will end the government monopoly on the peacetime uses of atomic energy. Private industry, which has functioned up to now as a federal contractor in operating some atomic installations, will be allowed to acquire a stake in atomic development.

Private groups will be licensed to operate atomic reactors as a power source for making electricity. The government will retain ownership of the vital nuclear materials, but industry will be allowed to use them—and make them—in its plants.

One International feature of the new law, much sought by the administration and its defense leaders overseas, will allow the defense department to give certain non-nuclear information on the use of atomic weapons—but not their construction—to friendly nations or a regional defense group like NATO.

The new law also will authorize negotiation of bilateral agreements with other nations to provide for the transfer of data on peaceful uses of the atom as well as the transfer of some atomic materials for research purposes.

DEATHS

By THE CANADIAN PRESS

DIGBY, N.S.—Harold G. Connor, 69, honorary president of the Fisheries Council of Canada.

ST. AUBIN DE LUIGNÉ, France—Rev. Victor Robin, 77, former treasurer of the Canadian College in Rome.

EDMONTON — W. David Spence, 87, one-time deputy minister of municipal affairs in the United Farmers of Alberta government.

RAYMOND, Alta. — C. R. Wing, 69, one of the best known sugar beet experts in North America.

USAF Starts Probe of Two B-36 Crashes

EL PASO, Tex. (AP)—The United States Air Force has sent special investigating teams from flight safety headquarters to seek the causes of crashes of two giant B-36 bombers within 24 hours that left 25 dead and 18 injured.

The value of the B-36, world's largest bomber, is estimated by the U.S. Air Force at $3,500,000.

One of the 10-engined planes, trying to land but crippled by apparent power failure, smacked into an open patch near the big housing project on the El Paso outskirts shortly before Saturday midnight.

It disintegrated into a fiery, exploding heap, killing one of the crew and leaving 15 injured.

The night before, 24 men died and three were seriously hurt when another B-36 crashed at Rapid City, S.D., while approaching Ellsworth air force base for a landing in "perfect" weather.

Bengough, Retiring TLC Chief, Headed for Seat in Senate

REGINA (CP)—A request for the appointment to the Senate of Percy R. Bengough, 71, president of the Trades and Labor Congress of Canada, was side tracked at the TLC's annual convention Saturday.

The veteran Bengough, who retired from TLC presidency last week, is expected to get a Senate appointment shortly.

A resolution calling for his appointment had been submitted to the convention by the Trades and Labor Council of Essex and Kent counties in Ontario. The council withdrew the resolution.

A member of the negotiating committee of railway non-operating unions said Saturday the unions are still ready for a fight.

Joe Connolly of Toronto, plumbers' union representative of the 15-man committee, got steamed up over a newspaper article he read during the annual convention of the Trades and Labor Congress of Canada.

"If they want a fight on Sept. 8," he said, "I am sure the members of the committee will give them a fight along with the members of our (TLC) organization."

Win Friends, Popularity With Little Tricks of Everyday Talk

A publisher in Chicago reports there is a simple technique of everyday conversation which can pay you real dividends in both social and business advancement and works like magic to give you added poise, self confidence and greater popularity. The details of this method are described in a fascinating booklet, "Adventures in Conversation," sent free on request.

According to this publisher, many people do not realize how much they could influence others simply by what they say and how they say it. Whether in business, at social functions, or even in casual conversations with new acquaintances, there are ways in which you can make a good impression every time you talk.

To acquaint more readers of this paper with the easy-to-follow rules for developing skill in everyday conversation, the publishers have printed full details of their interesting self-training method in a 24-page booklet which will be mailed free to anyone who requests it. The address is: Dept. 596C Conversation Studies, 835 Diversey Parkway, Chicago 14, Ill. A postcard will do.—Adv.

VANCOUVER ENTRIES

FIRST RACE—Six furlongs:
Spartan's Last (Hall) 107
Sunday Painter (Williams) 119
Canityes (Gurasci) 104
Act P (Wall) 102
Green Mountain (no boy) 111
Bleck Deer (Richardson) 109
Al's Last (Haycock) 119
Sherron Val (Giacomelli) 109
High Flash (Martinez) 114
Buster Bargello (Longo) 112
Also eligible:
Mezzo Soprano (Wall) 107
Bolo Pat (Haycock) 119
Smudge Pot (Poel) 114

SECOND RACE—Six furlongs:
Tommy's Pal (Stanton) 117
Sir Brighton (Sivewright) 117
Flashy's First (Giacomelli) 109
Aussie Girl (Williams) 109
Kzacawhiskaya (Ulrich) 109
Wanda K (Richardson) 107
Flash Over (Haycock) 110
Bleecker Dutch (Marsh) 114
Mystic Morning (Slocum) 117
Lady Anston (Oliver) 107
Also eligible:
Nomidi (Pong) 109
Fairy Flash (Wall) 105
Silent Warrior (no boy) 109
King Serajevo (Martinez) 122

THIRD RACE—Six furlongs:
Noble Heritage (Sivewright) 117
El Marta (Haycock) 14
Cabbet (Filipchuk) 117
Cordon Bleau (Williams) 117
Rotarian (Pong) 117
Chick's Last (Martinez) 114
Sparkles (Giacomelli) 117
Green Leaves (Schmied) 114

FOURTH RACE—Six furlongs:
Irish Pebble (Snellings) 105
Shannonworth (Giacomelli) 110
Acumen (Wall) 108
Bob's Star (McCauley) 108
Active Pass (Oliver) 110
Tom's Folly (Richardson) 105
Little Joker (Filipchuk) 115
Ravelston (Haycock) 110
More Expense (Longo) 113

FIFTH RACE—Six furlongs:
Allonson (Blair) 115
Racket (Gurasci) 117
Swirling (Lavoie) 122
Bucko's Best (Sivewright) 117
Danada Capt. (Martinez) 122
Blue Glory (Williams) 117
Tialer (Hayclock) 122

SIXTH RACE—Six furlongs:
Baby Ginger (Martinez) 117
Meadowvale Sue (Richardson) 107
Chick Bird (Williams) 112
Onto Glory (no boy) 117
Frank's Buddy (Filipchuk) 117
Colwood Girl (Gurascio) 100
Nanco (Haycock) 107

SEVENTH RACE—Six furlongs:
Royal Standard (Filipchuk) 117
Captain Van (Oliver) 117
Sad Henry (Giacomelli) 117
Big Sutro (Williams) 117
Comiston (Hayccok) 122
Atrato (Gurasci) 112

EIGHTH RACE—Six furlongs:
Estrella Bam (Giacomello) 115
Mighty Gene (Wall) 108
Artois Kid (Williams) 120
Third Speed (Ulrich) 117
Ray's Boy (Haycock) 120
Mahi Mahi (Schmied) 115
Bonnie Tod (Slocum) 110
Fiord Man (Sivewright) 120
Best Way (Lavoie) 120
Gearjammer (Oliver) 115
Also eligible:
Eastern Epic (Richardson) 110
Don Ismael (Filipchuk) 120
Slipstitch (Martinez) 115
Country Man (Pong) 120

FIRST SUB RACE—Six furlongs:
Sir Dolan (Gurasci) 110
Wheatlander (Williams) 120
Robbie's Boy (Haycock) 115
Steppin' Fast (Richardson) 110
Chautauqua (Giacomelli) 115
Civil Answer (no boy) 110
Nero Boss (Snellings) 115

SECOND SUB RACE—Six furlongs:
Frank F (Martinez) 115
Bikini Flash (Williams) 115
Fuel (Giacomelli) 120
Lord Rosconnor (Haycock) 115
Western Man (Richardson) 110
Dainty Coleen (Slocum) 110
Babine (Ulrich) 110
Ynez (Sivewright) 115
Valentine oJe (Lavoie) 120
First post—4 p.m.

Pole in Canada May Become Chief Of Exiled Regime

ARUNDEL, Que. (BUP) — Gen. Kazimir Sosnkowski, former commander-in-chief of the Polish army, said today he was "considering" an invitation to become president of the trouble-dogged Polish government-in-exile in Britain.

PARAVOX HEARING AIDS
Now Available at
HELEN HURN HEARING-AID CENTRE
514-515 Lyric Bldg., 751 Granville, Vancouver, B.C.
OKANAGAN KOOTENAY HEARING-AID SERVICE
Headquarters: Royal Anne Hotel, Kelowna, B.C.
Victoria Hearing-Aid Company
325-326 Yarrow Bldg., 625 Fort
Victoria, B.C.

ACTION! RESULTS! PROFITS!
From Newspaper Advertising

NOW . . .
Choose a
NEW FALL
HAT
at only 5.95
PLUME SHOP Ltd.
1740 DOUGLAS

CAST IRON
FIREPLACE BASKETS
18" - 20" - 22" - 24"
$6.50 to $9.95
— also —
FIRE DOGS
$5.00 Per Pair
5-Piece Hearth Sets—$4.95
COME AND BROWSE
ALWAYS SOMETHING DIFFERENT
Capital Iron & Metals Ltd.
FREE CUSTOMER PARKING
1824-1832 Store St. Phones: 4-2434—4-8441

$50 TRADE-IN
$50 Discount

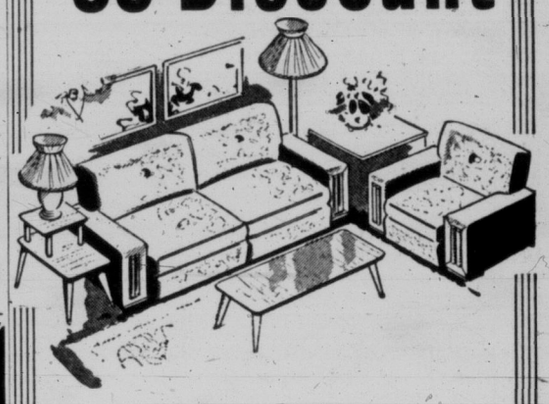

You Save Yourself $100
Special clearance of Tynan's KANT-SAG CHESTERFIELD SUITES results in this Unique Offer! Twelve only de luxe quality suites in rose, grey, grey beige frieze. Get $50 for your old suite in trade, along with a special $50 DISCOUNT!
Regular Price____$329
LESS
$50 DISCOUNT
LESS
$50 TRADE-IN
YOU PAY ONLY____ $229

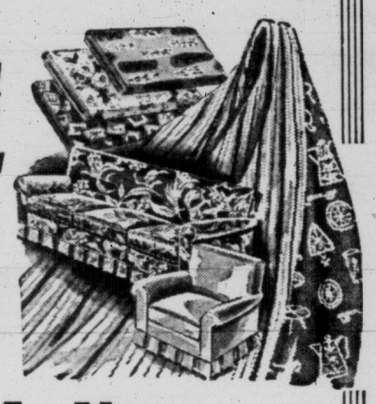

NOW!
Amazing
Fall
Drapery
Value
A New Living-Room
for as low as____ 126.70

1. You may have your Three-piece Chesterfield Suite smartly TAILORED in slip covers of any one of these beautiful bark cloths. In new floral or bouquet designs . . . new colorings, box pleated or with inverted pleats. Three-piece Suite covered complete, only____ 99.50

2. You may have new DRAW DRAPERIES of a rich, soft-draping "MING" satin . . . beautifully textured and lined with very fine quality sateen and finished with shirred or pleated headings.

Full-width Draperies, 7 ft. long, for windows up to 4 ft. 6 in wide. Pair____ 22.25
Two-width Draperies, 7 ft. long, for windows up to 8 ft. 6 in. wide. Pair____ 44.75
Three-width Draperies, 7 ft. long, for windows up to 12 ft. wide. Pair____ 66.95

KIRSCH TRAVERSE RODS COMPLETE
For 4 ft. 6 in. windows 4.95 each
For 8 ft. 6 in. windows 6.85 each
For 12 ft. windows 8.45 each

WIN TV AT
APPLIANCE SHOW
All This Week

Standard FURNITURE
DENNYS OF VICTORIA
2-5111

FREE!
30% EXTRA PASTE
with regular 59¢ size tube
WORTH 18¢
Look for the Red and Yellow Panel on the regular Pepsodent Carton.

Only 59¢
GET WHITER, YOUNGER-LOOKING TEETH WITH Pepsodent
Dull, dingy teeth can add years to your appearance. But Pepsodent Dental Cream cuts away that dulling, aging film—leaves your teeth whiter and younger looking. Impartial laboratory tests prove that Pepsodent gets teeth cleaner and whiter than any other leading toothpaste. Let Pepsodent Dental Cream keep your teeth white and young looking—giving you a more youthful appearance.
Don't delay—
this offer is limited!
Here's a bargain you won't want to miss. Right now the Pepsodent Special Bonus Offer gives you 30% more Pepsodent Dental Cream with the regular 59¢ size. Yes—almost ⅓ Extra Paste FREE—worth 18¢ to you. But Hurry — This money-saving offer is for a limited time only. Stock up with the Pepsodent Bonus Pack today.
WHITEST TEETH, SWEETEST BREATH—BOTH ARE YOURS WITH PEPSODENT
NEW PEPSODENT TOOTH BRUSH
with FREE Pepsodent Dental Cream and handy travel case
. . . ONLY 59¢
Choose from these
5 attractive colours:
Blue, Green, Red, Yellow, Pink.
3 textures: Hard, Medium, Soft
New straight line design preferred by dentists 2 to 1

THE WEDGE STORY . . .

THE AUTHENTIC
LOGROLLERS
By SANDLER OF BOSTON
AT
$14.95
King's
742 YATES
This superb shoe outwears others, many, many times because of its exclusive construction, completely flexible for exquisite fit and comfort.
Ask for the world's most comfortable shoe . . . Logrollers in Brown, Red, Camel, Black, Wild Oats, Navy and White.

Victoria Daily Times

The Home Paper

Established 1884

Published every afternoon except Sunday by The Times Publishers Limited, 2631 Douglas Street, Victoria, B.C. The Times is a member of The Canadian Press, which is exclusively entitled to the use for publication of all news dispatches credited to it or the Associated Press, and also the local news published herein. All rights to republication of special dispatches are reserved. Authorized as Second Class Mail, Post Office Department, Ottawa.

STUART KEATE, Publisher — BRUCE HUTCHISON, Editor

The Primitives

MR. EISENHOWER'S RECENT decision against restricting the importation of Canadian lead and zinc can now be placed in a larger perspective. It is seen in Washington as a major strategic move in the President's fight with the right wing of the Republican Party. And it is mainly on the result of this struggle that his success or failure as a statesman will hang.

From the beginning his problem has been clear enough—not to defeat the Democrats but to tame the Republican primitives. Apparently it took him some time to realize this fact but obviously he has realized it at last and now acts accordingly.

In the case of metal imports he defied the Republican old guard, the entrenched protectionist interests of the mineral districts and many local voters important to him in the autumn election. But his struggle within his own party goes far beyond the issue of tariffs.

Very quietly Mr. Eisenhower has moved on several other fronts. Six developments of the last few weeks clearly reveal his overall strategy.

He has repudiated the theory that the United States should "lead" the free world, by coercion if necessary, and insisted that it must act less as a "leader" than as a "partner." He has refused to exclude China permanently from the United Nations, and said that the United States should not withdraw from the United Nations even if China is admitted by majority vote. He has refused also to sever diplomatic relations with Russia. He has dismissed as unthinkable the idea of a preventive war. And instead of attacking the Indo-China settlement, as many of his followers have done, he says it offers opportunities to strengthen the free world against communist aggression.

All the positions thus occupied by the President may seem rather commonplace to foreign observers. Actually each of them represents a high act of courage, for each cuts straight across the position of the Republican right wing.

It would have been much easier, politically, for the President to take opposite positions in all these issues. For example, he could have rallied a wide measure of popular support if he had refused to accept the decisions of the Geneva conference, if he had threatened to withdraw from the United Nations at the moment of China's admission or even if he had severed diplomatic relations with Russia. This is the sort of policy that the primitives desire but he refuses to appease them. He is resisting them and trying to convert them to more sensible policies.

The struggle is thus in the open and it is only in its first stages. The right wing is lying low during a Congressional election when a facade of party unity must be maintained. It will emerge when the polls close, for it has not yet been beaten, tamed or converted.

It intends to re-introduce the famous Bricker constitutional amendment, which would limit the Presidential power in foreign affairs and which was narrowly defeated this year, with the aid of the Democrats in the Senate. The old guard also is set to fight the President's attempt to reduce tariffs and implement the Randall Report. And it has never been reconciled to the foreign policy of co-existence which the President accepted (after much confusion and inner torment) at the height of the Indo-China crisis.

The significant fact, however, is that the President has laid down his strategy within his party and is pursuing it systematically, even in the face of an election vital to his future. His struggle apparently is confined to Republican politics and will of itself settle the party's future. In fact, it involves the entire free world. The President is trying to embrace it as a partner. The primitives regard it almost as a handicap and a nuisance. No free nation, therefore, can escape the outcome of Mr. Eisenhower's dilemma.

After China, a U.S. Trip?

THE WORLD AFFAIRS COUNCIL of Seattle has taken up the suggestion made elsewhere in the United States that former British Prime Minister Clement Attlee and the touring group of British Labor party members visit that country on the return journey from Red China.

Speaking for the Seattle organization, Payne Karr, council president, notes that: "Popular concern over British Labor Party attitudes toward Communism makes this an admirable opportunity for gaining first-hand information on matters vitally affecting us." It would, moreover, provide an "important platform for promoting better understanding between English-speaking peoples," Mr. Karr adds.

The Christian Science Monitor, which advanced the proposal two weeks ago, made the point at that time: "In government circles, among opposition leaders, and particularly among the leaders of American trade unionism, these British delegates would find information, a welcome, and a concept of freedom and integrity exceedingly pertinent to the crucial evaluations the British travelers seek to make."

"Both the inviters and the invited would find in their getting together for a cross-country spin opportunities to serve (1) their own, (2) their countries', and (3) the entire free world's political needs."

American supporters of the proposal appear to have emphasized the desirability of such a trip in permitting the British Laborites to see for themselves the actualities of the United States and its citizens. They believe a first-hand view of the country and its institutions as well as face-to-face talks with the people would provide a convincing American epilogue to Chou En-lai's Chinese play.

Such a visit might have an equally important accompanying result in showing Americans the type of men included in the British party. It might help to dispel too general assessments by some people in the United States of British Laborites as the complete "fellow-travelers." In the light of recent news from China relative to the Attlee visit, that could be a highly valuable gesture in correcting any impression that Mr. Attlee and his colleagues are too enthusiastic understudies for the Moscow or Peking political ballet.

With an Eye to the Future

THE QUESTION OF LANDING facilities for helicopters is assuming growing importance in Victoria and should be studied by the city council and local organizations. There can be little doubt that the vertically operating aircraft will be increasingly used in the future.

The fact that most airports are at a considerable distance from the centre of the cities they serve has reduced the practicality of conventional aircraft for short trips. Without the need for extensive runways the heliport can be situated relatively close to the business centre.

In the case of Victoria the run to Patricia Bay could be eliminated by placing a helicopter landing site within the city limits. The Gordon Head area, long mooted as a possible site, was itself too far out to permit full utilization of the helicopter's advantages. Vancouver is planning to have a landing deck on its new post office. It may well be that suitable facilities could be found within a few minutes' run of downtown Victoria—perhaps on northern Douglas Street or across the Johnson Street Bridge.

In any case the matter is one to be studied thoroughly without too much delay. Even though there is not immediate development, plans should be laid for quick action at the appropriate time.

Passing on the Right

IT IS ENCOURAGING TO NOTE that the uniformity of legislation commission meeting in Winnipeg will seek a solution for the problem of motorists passing on the right of others at stop signs.

There is need for revision of the law to permit this practice to which the Victoria police commission some months ago instructed its officers to close their eyes.

In effect, passing on the right reduces the possibilities of traffic tie-ups at stop signs. By coincidence, traffic light directions at the northeast corner of the Parliament Buildings grounds instruct oncoming motorists to follow that procedure. Yet it is against the law as the law now stands.

Efforts by the Victoria member George F. Gregory, supported by the Victoria Bar Association, to introduce an amendment legalizing the practice were rebuffed at the B.C. Legislature's last session by Attorney-General Bonner. It is to be hoped the Winnipeg meetings produce the results Mr. Bonner expected from them to correct an anomalous situation. Until then Victoria's police commission remains in the unfortunate position of instructing officers to blink their eyes at a law infraction and motorists are advised by stop signals to do something contrary to formal regulations.

Showing Off the Souvenirs

Chips

By DAVID BROCK

MR. JOHN STEINBECK, ever keen on having his little joke and never a man to shirk the labor of being funny, is quoted as saying: "The trouble with books is that they have no other use except as books." (Mind them grammar, Honest John. At 25c a word, you could save your employers two bits by cutting out "other.") He goes on: "If you could make a book that could be turned into a mousetrap or a book that a man could shave with or write with, you could sell so many more of them." Money, of course, being Mr. Steinbeck's greatest difficulty.

Brock

I think he can set his mind at rest, if that is where he wants it. I have a greater respect for books, in a purely physical sense, than almost any one I know. I groan when I hear a child breaking a book's back, and I swear when a grown-up does it. I shudder to see a charwoman charring the books to death. A book left in the sun or the dew is a little tragedy to me, and a sordid one at that. I am convinced that a man who would cut a book with scissors, as Maurice Baring did each day, would cut his old granny's throat. And yet even I have used books for several purposes. If I can do it, anybody can.

I HAVE made camp beds level by putting books under their game legs. I have on my desk a cigarette box made of three handsomely bound old volumes. I have helped my mother smuggle tobacco, inside scooped-out books, to my brother in Serbia. (My aunt wasn't so smart. She put tobacco in the pockets of a cardigan, and my brother was arrested on a charge of being his aunt. At least, they claimed the fault was his.) I have used books as weights for gluing things, pressing flowers, straightening bent photographs, and so on.

I have used books for teapot-stands, paperweights, rulers, squares (not very), and drawing boards. I have used them for trials of strength, both in tearing them across and in that tug-of-war game, across a table, where the opponents grasp the book with the unbent fingers of one hand. I have stood books on end inside my bed, to give the hot-water bottle a better circulation of air. I have used them as door-stops . . . who hasn't? I knew a fundamentalist missionary who used a volume of Ingersoll's atheism as a door-stop, to show her contempt for it, but how did it get into her house? (And how did I get into her house, for that matter?)

I HAVE used them as pure decoration. Most book shelves haven't nearly enough yellow and white, as you will notice from now on, after I have worried you with this fact. Almost no form of decoration has enough white. I have used books to impress people, either because it was necessary to impress them or because I wanted a secret joke on them. I have also used a carefully-arranged selection of books to shock and annoy people, or to test my theories about their chosen branch of snobbery.

I have used books for Christmas presents without reading them; this is safe enough if you know what you're doing. And as wedding presents, many times . . . what is home without reference books? Books as a speculation have nothing to do with reading . . . in fact, the less you muck 'em about, the better. I think I am right in saying that Jerome Kern spent something like a million dollars on his library and sold it for either two million or four million, I forget which. And about all the reading he did in it, they say, was to read letters from his bookbroker on the state of the market.

I HAVE used books as weapons against dogs, cats, hens and humans. I have never hit a cow with a book, or even waved a red book at a bull. But I once rendered a boy unconscious with a bound volume of Chums. (I caught him reading my diary.) I once used books for going on the wagon . . . few men can afford to buy books and drinks in the same fiscal year. And I may add that Mr. Dooley was right in saying "Books are too stimmylatin'." And Housman was right in saying "Malt doe smore than Milton can to justify God's ways to man." However.

I have used books to hide things behind, when leaving the house empty . . . jewellery, and documents, and such. My children use books on their heads to improve their posture (if any), and to run book-on-your-head races. In common with most people I frequently use books as something to talk about, and this has nothing whatever to do with reading them.

I HAVE made tunnels for white mice out of books, and forts for lead soldiers. Good heavens, I have even used books for book-ends, piled on their sides at each end of a row. That makes about thirty uses for books that I can think of absolutely offhand, without any bookish research or pedantry. What sort of house does Mr. Steinbeck live in? And does he call that living? And if he does not suspect how other people live, is he really fit to be a novelist?

BROCKERY BROCKS

DO you know Eagle Harbor, on Howe Sound? I was driving past there last week, and I wish I hadn't, for I saw a sign advertising "Soil, Gravel, Rockery Rocks," and the phrase "rockery rocks" is driving me mad. It doesn't even rockery-rock me to sleep. It has rendered me emotionally unstable, and very rockery-rocky. It sounds like a college cheer of the worst sort. Perhaps Knox College, otherwise Knockery Knox. The whole vile phrase is full of mockery mocks.

DENNIS THE MENACE

"PERSONALLY, I *LIKE* TO SIT WITH HIM. HIS FOLKS HAVE TO PAY DOUBLE IN ORDER TO GET ANYONE."

From Our Files

Aug. 30, 1894 — The U.S. coast defence ship Monterey is expected to carry out target practice in the Strait this week. The 12-inch gun is to be fired. Big Betsy throws a shell 12 miles.

Aug. 30, 1914—London: It was officially announced today that after a desperate battle against tremendous odds, the British forces extricated themselves, though with serious losses. (It was the Battle of Mons.)

Aug. 30, 1934—Another attempt to have electric "Stop and Go" signals installed at busy corners in downtown Victoria will be made when the next police budget is prepared, Chief Heatley said today.

New Emphasis on Security

BY JOSEPH and STEWART ALSOP From Washington

AFTER nearly two years of backing and filling, the Eisenhower administration is finally showing signs of tackling the American air defense problem in a serious way.

The difficulty that has to be surmounted is the same that has caused the delay to date. An honest and adequate air defense program can eventually add from $5,000,000,000 to $6,000,000,000 annually to our military expenditures.

Stewart

Most of the increase in outlay will come the second year. The increase can of course be slowed down by slowing down the program. It can be made less honest and less adequate, in short. But even a half-measure program is likely to increase the 1956 military budget — the election year budget — by around $2,500,000,000.

Thus the decision will not be painless under any circumstances; and it will be opposed by all those who give budgetary and fiscal convenience a higher priority than national security.

On the other hand, it is very hard to see how the obstructionist tactics that have worked so well until now can continue to succeed hereafter. Nearly two years after the urgent need was first pointed out by the scientists of Project Lincoln, the Pentagon has at last set up a Continental Air Defense Command under Gen. Benjamin Chidlaw. The mere existence of such a command, specifically charged with specific responsibility for a life and death mission, will inevitably generate an almost irresistible demand for the tools that are needed for the job.

NEW STUDIES

It has not been announced, but the National Security Council in effect prepared to answer this future demand even before the Continental Air Defense Command was set up. A new special commission composed of high officials and outside experts was named by the NSC, to study the nation's air defense requirements and report back this fall.

This study has been going forward for some time in an altogether new atmosphere. There is none of the sleazy, interested outcry against "Maginot Line thinking" that was heard when an effective American air defense system was first proposed in the Lincoln report of two years ago. There is none of the defeatist talk, either, about an effective air defense being an impossible long-hair dream.

The brilliant success of Project Corrode proven the value of the Lincoln scientists' designs for new early warning devices. Work has already started on the so-called McGill Warning Line, running across northern Canada. After Corrode, there is growing support for the once-ridiculed Lincoln proposal of a Far North Line, on the extreme continental fringe. And air-borne early warning devices have been developed with such success that the planners even talk of detecting an attacking force almost at the moment of take-off, half-way 'round the world.

By the same token, important progress has been made with the other half of the air defense problem—the weapons of interception without which the best warning is useless.

Another of the Lincoln ideas that was once ridiculed and is now beginning to find acceptance is the use of "Hunter-Killer" aircraft. These will be planes of considerable size and range, perhaps even bombers. They will be able to exploit an early warning better than a short-range fighter. And they will be equipped with air-to-air guided missiles, probably with atomic warheads, to increase certainty of a kill.

HIGHER PREDICTED OFFICIALLY

The original Lincoln program, which was waiting for the Eisenhower administration when it took office, had a maximum kill-rate of 80 per cent of all attacking aircraft as its supposedly over-ambitious target.

The present NSC commission is the fifth or sixth such body to review the Lincoln findings. In addition, a detailed technical review is being carried on, on behalf of the new NSC commission, by the Rand Corporation and the Johns-Hopkins University contractors of the army's office of research on operations. And instead of being lowered, the air defense target has now been increased to a kill-rate of no less than 90 per cent of all attacking aircraft.

Joseph

If nine out of ten attackers can be brought down in the "remote air battle" this country may be damaged, but it will be neither crippled nor destroyed by A-bomb or even H-bomb attack. That is the incalculable increase of security which is now promised, provided the Eisenhower administrations policymakers are willing to take the budgetary consequences.

They were not even willing to look the problem in the face until their complacency was rudely disturbed by the Soviet hydrogen bomb test and the appearance of new Russian long-range jet bombers comparable to the best American types. As one of them sardonically remarked, "The megatons (of the H-bomb's power) did what the kilotons could not do."

Even now, however, no one can be sure whether half-measures or an honest effort will be decided upon. In high administration quarters it is being said "that the country won't stand for the expense" — which is sheer nonsense, unless the policy of deceiving the country about the perils of the national situation is to be continued. At any rate, the problem is being looked squarely in the face, which represents great progress.

As Our Readers See It

Return to an Ancient Name

It may surprise most Canadians, but for 84 years about a third of this nation has not been called by its true name!

Maps of Canada show some 1,300,000 square miles called "Northwest Territories." This is not really a name at all, but a real estate description which is not even accurate. To British Columbians these are NorthEAST territories. The two-centuries-old name of this region, in disuse since 1870, is Rupertsland. The name should be restored!

"Rupertsland" is among the oldest of Canadian place names. It originated in 1670 when King Charles II granted a charter to Prince Rupert, his cousin, chartering the Hudson's Bay Company. Exact boundaries were not defined, but were described as embracing the area draining into Hudson Bay.

Rupertsland was named specifically in the British North America Act which provided for inclusion of the vast region into the Canadian confederation. In a transaction which should be known to every school child in Canada as the "Rupertsland Purchase," the infant federal government at Ottawa paid the Hudson's Bay Company $1,358,000 (300,000 pounds) for more than two million square miles of territory. The year was 1870.

From then until 1912 large portions were carved into new provinces or added to existing ones. Perhaps the name fell into disuse because the Fathers of Confederation intended to divide all the region into new political subdivisions. But this did not take place and the remainder is still the Rupertsland named in the BNA Act.

Except for Australia's Northern Territory, Rupertsland is the world's only large land mass laboring under anonymity. No other Arctic region is so slighted. Yukon! Alaska! Siberia! Lapland. The world does not question their ownership or fail to recognize it. By contrast "Northwest Territories" means little or nothing to other peoples unless followed by the phrase "of Canada" and the very lack of a name implies dubious title.

Many Americans picture the Canadian Northland as trailing off into Polar spaces as undefined as the boundaries of Antarctica. A recent United Press report from Washington said that U.S. military officials feared that the Russians might be establishing air bases "in the Arctic wasteland west of Greenland." Nothing in the report indicated that these U.S. officials knew that all territory immediately west of Greenland is Canadian.

An Ottawa press report said last winter that officials of the newly renamed Department of Northern Affairs and National Resources hoped to make clear to Washington that the Canadian Arctic is under full Canadian sovereignty. How better to help accomplish this than to restore a name already listed in U.S. encyclopedias as the name of an Anglican diocese?

LESTER HALPIN.

Kelowna, B.C.

BY THE GRACE OF GOD

If you will bear with me, relative to editorial comment in your issue of Aug. 25 "Ten seconds to live." You list knowledge; perception; a realization of the dangers of the road as being inadequate. So you add "unremitting caution," to help prevent disaster. But, Mr. Editor, we are all human, like Mr. Eastman, the author of "Ten seconds to live." I believe you are serious in trying to suggest—induce less traffic deaths, so may I submit that it is written of God "In Him we live, and move, and have our being." Are there no thanks for deliverance from millions of tragedies that could have happened—but for the grace of God? In all seriousness! "O that men would praise the Lord for his goodness, and for his wonderful works to the children of men.' So may I submit that Divine insurance against all forms of tragedy, be taken out daily. Simply the giving of thanks as apreventative against evil. Honestly, I don't think we can avoid death, or taxes by any mortal recourse, and surely the Living God would rather we acknowledge Him, and give thanks while we are alive, and able to do so. "Return unto Me, and I will return unto you, saith the Lord," and God is practical enough to have made us; and flowers, and birds; and fruit of the earth. All Divine handiwork—since it all exists, with us as the beneficiaries.

S. D. WHITFIELD.

1636 Kenmore Road.

MARKED for READING

ADVICE TO YOUNG GIRLS

Englishmen are terrified of women with brains. A young man of twenty-one likes a girl who is a bright talker, especially if she just babbles on about this and that, but he hates being cornered by women in an argument, and he prefers her to look at him with innocent, adoring eyes. And what I ought to have told my niece Jane the other night is that if she finds that difficult and boring, she had still better learn fast. Because it's much more boring to be left on the shelf. And however much a girl may boast about her desire for independence, the fact—another fact — remains that being married is still in our country considered the highest form of success for any girl, whatever her background, or her circumstances.

—Godfrey Winn.

ON REVIEW

Often in reviewing a book I was too ready to take up certain points I agreed or disagreed with, and make them the subject of my review, instead of considering the book as a whole. If I read a book with the idea of writing a review, I approached it with a different attitude of mind from when I read it out of simple curiosity. I was interrupting what the writer had to say, and this had much the same effect as not listening to someone's remarks because one is thinking of how to answer them.

—Stephen Spender, in "World Within World."

FISSIONABLE

He (Paul Valery) couldn't endure being taken in. He treated everything with mistrust . . . human beings, objects, convictions, professions of faith, and, above all, words . . . and we know what latent energy is released by the disintegrations of those dangerous atoms.

—Andre Gide, in an essay on Valery.

A WOMAN'S OUTLOOK — BY RUTH ENKE

Pendulum Swings Back

TWO stories I heard lately have cheered me a lot.

The first concerned a girl of nearly 14. Spoiled, selfish and moody, she was, they said, the most difficult girl they'd ever had in the school.

Ruth

The teacher made her stay behind one day and talked to her after class.

"I can't help it," the child said in her own defense. "You see, my parents are divorced."

"So what?" the teacher said. "Are you going to let that be your excuse for acting badly all your life?"

"It'd be different if I'd had a happy, normal home," replied the girl. "I read an article the other day, and it said that the children of divorced parents always have a difficult adjustment."

The teacher was tired and snapped: "Let me tell you that a lot of people have had to overcome some major difficulty in their youth and make a number of adjustments. Some, the weak ones, crumpled. Others, also weak, let themselves be warped. Those with character and intelligence made themselves grow into normal, well-adjusted adults. In many cases, they have been finer than the average, because of what they learned while they were overcoming their handicaps.

"You have character and intelligence, only just now you are wallowing in a rather unattractive swamp of self-pity. I suggest that you stop acting like a weak-willed moron, and get out and correct your own faults. No one else can do it for you."

★ ★ ★

The second story I heard was about a boy of 10 who hated art.

"I can't do it," he told his father. "It's too difficult. I'm going to quit."

"Oh, no, you're not," his father said.

"But I'll never be any good at art," the child wailed, bursting into sobs and peeking sideways at his mother.

"Maybe you'll never be good at it," said his father, "but you'll learn to appreciate the work of those who are. And you're going to try your darndest to do your best."

"But what's the use?" the child persisted. "Why can't I give it up? Lots of kids I know give it up. Why can't I?"

"Because," his father said, "you can't go through life only doing what you like, and giving up or running away when things are difficult. That's what cowards do.

"For goodness sake, boy, how do you think this country was made? Not by men and women who gave up, I can assure you. If you grow up with the idea that you can quit when life gets tough, you'll never amount to a row of beans. You don't want to be the sort of kid that lies on the canvas wondering what's hit him, do you? You'd rather be a game guy that gets up and fights, wouldn't you? Are you listening to a word I say?"

"Sure, I'm listening," he replied, drooping with weariness and boredom. "But we don't do art on canvas."

"For Pete's sake," groaned the father. "How obtuse can they get? And who would be a teacher?"

★ ★ ★

This father and teacher strike me as having the right ideas. They are not the ideas that have been popular for the past two decades.

But there are signs that the pendulum is beginning to swing back to common-sense and a tougher, more realistic school of thought.

So long as it doesn't go too far, it can't swing soon enough for me!

YOUR HEALTH — By DR. WALTER C. ALVAREZ

Heart Palpitations

Dr. Alvarez is Emeritus Consultant in Medicine, Mayo Clinic and Emeritus Professor of Medicine, Mayo Foundation.

PROBABLY more persons worry about palpitation of the heart than about any other trouble, and in most cases they are wasting their energies because they'll never die of this symptom or get into serious trouble because of it.

Dr. Alvarez

Usually, palpitation is due to nervousness and not to heart disease, and hence it never kills the person. Often palpitation is just a more rapid beating of the heart, but sometimes it is also a more forcible beating. In many cases a highly nervous person, after a fright, is just more conscious of his heart action. It is like the rapid heart action with which one wakes from a terrible nightmare.

Occasionally, with palpitation there may be some missing of beats, with a feeling that from time to time the heart turns over or thumps. Again, these so-called extrasystoles or extra beats are usually harmless, and do not require any treatment.

For years in my office I used to keep on the shelf near my desk a copy of Sir James Mackenzie's big book, in which he, the greatest heart specialist of his day, said under the heading, Treatment of Missing Beats, "The patient must learn to get used to them!" My father had then from the time he was 48, until he was 84. As he used to say, he knew they were harmless but, still, he did not like them.

FEAR WORST DANGER

What should one do about an attack of palpitation? The big thing is not to get frightened and start sending for doctors. The most stupid thing a nervous woman who, after a fright or a violent argument has got a spell of palpitation, is to call doctors and then go to the hospital; have four or five electrocardiograms made, get into an oxygen tent, and get some cortisone, and some penicillin. Eventually, she is likely to get so scared that it will be hard for her to get back her peace of mind and health.

If the woman is lucky, and the first doctor who comes tells her she is all right, and is able to convince her of this, she will escape years of illness; but if she should get a doctor who depends only on tests and electrocardiograms for his diagnosis, by the time she is done with all the examinations she may be a confirmed invalid.

Persons who are particularly likely to become very fearful of heart disease, and perhaps likely to be knocked out nervously by the fear of it, are those who are by nature overly worrisome. Often they have become much alarmed by the death from heart disease of a close relative or friend.

My impression is that for every person who is bothered by real heart disease, there are a dozen who only think they have it. Curiously, often, when I tell such a person he hasn't any heart disease, he doesn't like it; usually he goes promptly to several other doctors, hunting around until he finds someone who will agree with him; perhaps will give him some digitalis, and will coddle him a lot.

SURGERY IN THE AGED

As I have said before, many an old person is denied an operation because the family fears that he is too old to stand it. Actually, the family should follow the advice given them by a good surgeon; they should know that today, among older persons, the mortality of even major operations is not prohibitive. As many an old person with a big rupture, or a bad ulcer of the stomach, or a gallbladder full of stones or a womb falling down, will say quite sensibly, "I may have to live still another 10 years, and I don't want to go on suffering the way I am now. What if there is a risk of my dying! I am willing to take it."

In a recent article on major surgery in the aged, Drs. Thomas J. Anglem and Martin L. Bradford reported that in 621 operations on 500 patients, all of them over the age of 70, the immediate mortality was about 10 per cent. As one would expect, emergency operations carried a mortality of twice this rate. The reason for this is that many of the compulsory operations were for intestinal obstruction, and in many such cases the patient came into the hospital half dead. His family had waited too long, thinking he had only a bad stomach ache.

A study of the statistics of operations on the aged showed that, during recent years, what with the great help of the antibiotics, and more and more skilful surgery, the average immediate mortality has dropped from 14 per cent to 10 per cent. However, when the surgeon could wait a bit, and choose the best time for the operation, the mortality rate dropped to 7 per cent.

MYASTHENIA GRAVIS DRUG

All sufferers from myasthenia gravis will be glad to hear that a new and promising drug has been found, called Mestinon bromide, or pyridostingmine. This drug has fewer side reactions, and in some cases is decidedly more effective than is neostigmine. The use of the drug was reported in the Journal of the AMA (July 10, 1954) by Dr. Kermit E. Osserman, Paul Teng, and L. I. Kaplan.

WEATHER SYNOPSIS

CITY'S WEATHER RECORD

Sunshine, 1954	1,501.2 hours
Last year	1,473.9 hours
Precip. to date	16.78 inches
Last year	17.32 inches

SYNOPSIS—An area of low pressure lying offshore the last few days has been responsible for variable cloudiness over B.C. and scattered overnight showers on the southern coast. A cool mass of air moving southward from Alaska will give some added strength to the disturbance offshore so that cloudy, showery weather will be prevalent in coastal districts over the next two days.

Increased cloudiness is forecast for central and western interior districts along with slightly reduced temperatures and even a few showers.

DOMINION PUBLIC WEATHER OFFICE 9 A.M. FORECASTS

Forecasts valid until midnight Tuesday.

VICTORIA—Cloudy today and Tuesday. Showers overnight and in the morning, less frequent during afternoon. A little cooler. Winds light. Low-high Tuesday, 52 and 65.

WEST COAST — Cloudy tonight and Tuesday. A few showers today, becoming more frequent tonight and Tuesday. Not much change in temperature. Wind light. Low-high Tuesday at Estevan Point, 55 and 63.

VANCOUVER, GEORGIA STRAIT — Cloudy today and Tuesday. Showers overnight and in the morning but less frequent during afternoon. A little cooler. Winds light. Low-high Tuesday at Vancouver and Nanaimo, 55 and 70.

TEMPERATURES

	Min.	Max.	Precip.
YESTERDAY			
VICTORIA	51	69	.29
ONE YEAR AGO			
VICTORIA	53	64	--
ACROSS CANADA			
St. John's	42	63	--
Halifax	46	69	--
Montreal	50	66	--
Ottawa	48	63	.03
Toronto	56	68	.03
Winnipeg	55	71	--
Regina	53	76	--
Saskatoon	54	76	--
Lethbridge	54	87	--
Calgary	50	79	--
Edmonton	54	77	--
Kamloops	55	74	--
Penticton	56	76	--
Vancouver	60	73	.18
Kimberley	47	80	--
Prince Rupert	54	68	.03
Prince George	45	69	--
Fort St. John	50	76	--
Whitehorse	33	59	.02
Seattle	60	78	.04
Portland	61	77	--
Chicago	64	90	--
San Francisco	58	76	--
Los Angeles	65	84	--
New York	69	84	--
New Westminster	56	72	--

SUNRISE, SUNSET TUESDAY (Pacific Standard Time)
Sunrise 5.29 Sunset 18.59

TIDES AT VICTORIA (Pacific Standard Time)

	Time H.M.	Ht. Ft.	Time H.M.	Ht. Ft.	Time H.M.	Ht. Ft.	Time H.M.	Ht. Ft.
29	2.25	8.1	9.16	3.8	15.47	8.1	21.45	5.5
30	3.15	7.8	9.50	4.5	16.08	8.2	22.28	5.0
31	4.10	7.4	10.19	5.3	16.30	8.3	23.13	4.6
Sept.								
1	5.11	7.0	10.46	6.0	16.50	8.4	23.57	4.3
2	6.41	6.9	11.02	6.7	17.07	8.5	--------	--
3	0.47	4.1	--------	--	17.20	8.5	--------	--
4	1.37	3.9	--------	--	17.08	8.5	--------	--
5	2.37	3.8	--------	--	15.59	8.6	--------	--
6	3.45	3.6	--------	--	16.11	8.7	--------	--
7	4.52	3.4	--------	--	16.24	8.6	--------	--
8	5.42	3.2	16.18	8.4	18.34	8.3	21.25	8.4

TIDES AT POINT ATKINSON (Pacific Standard Time)

	Time H.M.	Ht. Ft.	Time H.M.	Ht. Ft.	Time H.M.	Ht. Ft.	Time H.M.	Ht. Ft.
29	5.29	12.8	11.50	4.8	18.28	14.0	--------	--
30	0.33	6.7	6.22	12.7	12.26	5.8	18.50	13.9
31	1.09	6.1	7.14	12.6	13.00	6.8	19.11	13.7
Sept.								
1	1.44	5.5	8.06	12.5	13.35	7.8	19.33	13.5
2	3.19	5.2	9.01	12.3	14.11	8.8	19.57	13.1
3	2.57	5.0	10.01	12.2	14.52	9.8	20.22	12.8
4	3.41	5.1	11.10	12.2	15.43	10.6	20.54	12.4
5	4.37	5.1	12.27	12.3	17.10	11.2	21.37	12.1
6	5.41	5.0	13.43	12.6	19.13	11.3	22.43	11.9
7	6.48	4.8	14.44	13.0	20.22	11.0	--------	--
8	0.04	11.9	7.48	4.4	15.26	13.4	21.05	10.4

SAANICH INLET

To determine tides in Saanich Inlet area: For higher high water deduct 14 minutes; for lower low water deduct 35 minutes; for half-tides (those other than highest and lowest) deduct 32 minutes.

COWICHAN BAY

To determine tides in Cowichan Bay area: For higher high water deduct 16 minutes; for lower low water deduct 35 minutes; for half-tides deduct 33 minutes.

City United Churches Plan Special Service

All city United Churches will combine Sunday, Sept. 5, in Metropolitan United to witness designation of Rev. William Allen as chaplain to Victoria hospitals. Mr. Allen, who recently retired from Fairfield United, has been appointed to his new post by the Victoria Presbytery.

Speaker at the special service will be Aev. Douglas Carr of Centennial United.

TLC to Hold First Meeting In New Temple

First meeting of the Victoria Trades and Labor Council (TLC) of the fall season will be held Wednesday at 8 p.m. in the new Labor Temple at 613 Pandora.

Meetings were canceled for August to give headquarters' personnel and business agents' staffs opportunity to settle in the new quarters.

Other TLC meetings this week are: Tonight, shipyard workers; Wednesday, expressmen; Thursday, automotive workers, fishermen, and lathers; Friday, Saanich municipal workers, pressmen, plasterers and national defense workers. CCL meetings this week are: Wednesday, laundry workers; Thursday, CBRE, Division 234; Friday, CBRE, Division 289.

Kiddies' Newspaper Crime Comic Answer?

London Mirror, Express Will Launch Junior Editions for U.K. Children

LONDON (Reuters)—London's two biggest dailies are massing their resources for a new kind of newspaper war, in which most of the pennies of 6,000,000 British school children will go to the victor.

The Daily Mirror and the Daily Express begin battling for the spoils this week by launching junior weekly editions of the morning papers read by the parents of potential young subscribers.

The tabloid Mirror, which claims to have the world's largest circulation with a daily sale of more than 4,500,000, was first in the field with the announcement of a special weekly for kids. Publication date was set originally for Sept. 10.

EXPRESS AHEAD

Then the Express, founded by Canadian-born Lord Beaverbrook and with a circulation of about 4,000,000, disclosed it was putting out a junior Express eight days before the junior edition on sale for 2½ cents at the same time as the junior Express comes off the press.

Both organizations have switched their highest executives to finding out what children want.

The new children's newspapers are expected to divert pennies which would normally go on comics. For instance, the junior Express promises a serial, science stories, sport, "how to grow up" articles, and competitions with prizes.

DUCHESS, ALEXANDRA ROLLER-COAST

TORONTO (CP) — The Duchess of Kent and Princess Alexandra took a ride on the roller-coaster at the Canadian National Exhibition Saturday night. The 17-year-old princess thought it was "wonderful and went back for another trip.

They also took a crack at the shooting gallery. Both scored several hits but not enough to win prizes.

The 15-foot distance limit between the royal couple and the people was brushed aside as the duchess and princess made their way through the crowd.

Food Stall Continuance Is Assured

A half-dozen new directors took up the reins of Victoria's surplus food stall Saturday as founder-director Mrs. Barbara Green prepared to leave the city for her new home in Vancouver.

The stall, which oversees collection of surplus food from growers, wholesalers and individuals and donates it to needy families, was opened four years ago and operates during the produce season.

Mrs. Green was presented with tokens of gratitude from her staff and many of those who have benefitted from the stall's service. She leaves Victoria Tuesday.

In charge of the expanded directorate is Mrs. Sidney Penny, who has been connected with the stall for some time.

Still needed in the organization is a dispatcher, to allocate surplus perishables to volunteer workers who will preserve it for future use.

"Reach For the Sky"

The German doctor was astounded to see the British fighter pilot had no legs. But to Nazi airmen he was no stranger. They knew him as one of Britain's top aces.

September Reader's Digest brings you a 24-page condensation of the book "Reach For the Sky"—the inspiring story of Douglas Bader, leader of the RAF's top-scoring 242 fighter squadron of Canadians in the Battle of Britain.

This brilliant biography (a runaway bestseller in England) is one of the most extraordinary personal sagas of World War II.

Get September Reader's Digest: 39 articles of lasting interest, condensed from leading magazines, current books.

Police Ordered to Shoot Escaped Underworld Assassin on Sight

BOSTON (UP) — District Attorney Garret H. Bryne convened a special session of the Suffolk county grand jury today in an effort to determine how an underworld assassin was whisked from jail by a pair of gunmen in broad daylight.

Police throughout New England and New York had orders to "shoot down" Elmer (Trigger) Burke, who no sooner escaped from Charles Street jail Saturday than he telephoned a threat to "get" Byrne.

The FBI recalled vacationing agents to join the manhunt even as the stolen escape car was found three miles from the jail. Near it on the sidewalk was a woman's black wig believed worn as a disguise by the driver.

Burke had been held without bail on charges of illegal possession of a machine-gun in the abortive attempt to "rub out" Joseph J. (Specs) O'Keefe, a prime suspect in the million-dollar Brink's robbery Jan. 17, 1950. He is suspected of six murders.

The only clues police had to go on early today were a wig a partial fingerprint on a stolen number plate found in the car, and prints on a Norwood telephone used to call police with the threat.

Four barriers were breached by the bold pair in entering the jail only a short distance from a busy elevated train station and practically within view of hundreds of pedestrians on busy Charles Street.

The break obviously climaxed a carefully laid plan. Police believe the men worked several days preparing the break into the old jail on the bank of the Charles River.

Prison officials ruefully disclosed that the gunmen—wearing silk stockings over their faces—first broke a lock on a heavy steel door on the Charles Street side and then picked the lock on a thick wooden door.

An electric alarm on the second door did not go off and authorities believe the pair short-circuited it.

With those doors cleared, the men cut through two more to reach the exercise yard.

Precisely at 2.50 p.m., Burke broke away from the "exercise line" of 119 other prisoners and sprinted toward the door.

Guard James Meade saw Burke's dash and gave chase. As Meade went through the doorway, one of Burke's accomplices stopped him at gunpoint, threatening to "blow your head off."

If You Suffer From ECZEMA Start "F99"

The INTERNAL AND EXTERNAL TREATMENT

Which Has Healed When All Else Has Failed

"F99" TREATMENT

NOT A SYNTHETIC DRUG BUT A CONCENTRATE OF NATURAL NUTRITIVE SUBSTANCES

You'll find a source of absolute RELIEF, BENEFIT & SATISFACTION by using

"F99" The INTERNAL AND EXTERNAL TREATMENT

Now Sold By Leading Druggists in Most Countries

START YOUR TREATMENT TODAY!

F-41

OUTBOARD MOTOR SALE!

25% REDUCTIONS

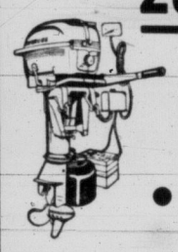

- 25-H.P. EVINRUDE 1954 Models. Electric starting
- 15-H.P. EVINRUDE 1954 Models
- A LARGE STOCK OF USED OUTBOARDS AT ROCK-BOTTOM PRICES!
- NEW AND USED INBOARD MOTORS AT LARGE DISCOUNTS!

A Wonderful Opportunity for Fishermen — Phone or Call In Today

VICTORIA MARINE WORKS

2007 GOVERNMENT ST. 3-8816

JUST ARRIVED!

For full information on television in your home — Phone Kent's today and ask for one of our staff, shown above, left to right — Al, Barney, Walter, John.

ANOTHER SHIPMENT OF 1955

RCA VICTOR

World Leader in Radio . . . First in Recorded Music . . . First in Television

TELEVISION

Proof of the acceptance of RCA Victor Television in Victoria are the large weekly shipments arriving at Kent's. RCA Victor, considered the "world's most dependable television," was recently rated first in a TV survey conducted by Consumers Digest magazine. This survey tested 21 different nationally-known television models for fringe area reception, sound and general performance. OUT OF 21 SETS . . . RCA VICTOR STOOD FIRST!

RCA VICTOR

Symbol of Quality

World Leader in Radio . . . First in Recorded Music . . . First in Television

The World's Most Dependable Television!

YOU CAN OWN A RCA VICTOR TELEVISION SET FOR ONLY $239.95

YEAR 'ROUND DOUBLE SERVICE GUARANTEE!

When you purchase your RCA Victor TV set at Kent's, your service contract gives you television's finest combination . . . superb performance . . . and double service. In addition to Kent's personal guarantee you can receive the RCA Victor service contract which is backed by their own factory-trained experts employed right in Victoria.

Kent's

742 FORT STREET 3-7104

DICK TRACY

NANCY

AROUND HOME

DOTTY

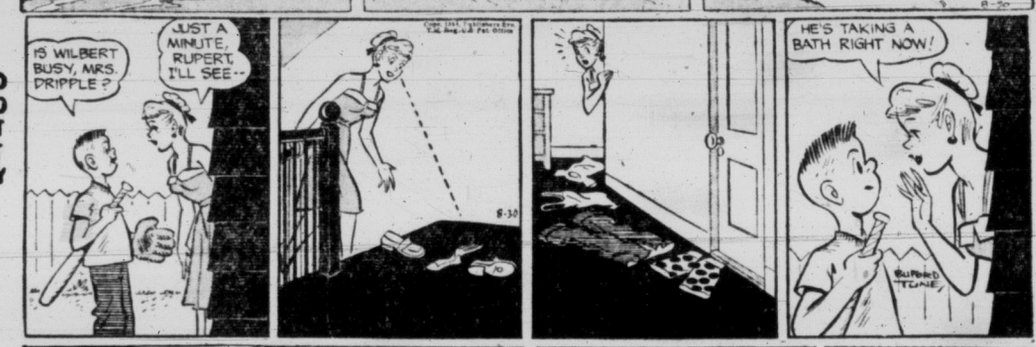

MARK TRAIL

BUGS BUNNY

ALLEY OOP

ORPHAN ANNIE

KING AROO

PENNY

OUT OUR WAY

BOARDING HOUSE

SHERLOCK HOLMES

JOE PALOOKA

BUZ SAWYER

LONG SAM

ALL THIS FOR 35 CENTS?

Husbands of World Unite!

By TONY DICKASON

Are you a husband? Are you harried by your hausfrau? Do you now feel that after a few eons spent in the matrimonial mixmaster that the "little woman" treats you like a soggy swim suit?

You do?

Then its membership in the Husband's Protective Association for you, brother.

In the mail today, all the way from jolly old Newark, New Jersey, came a pitiful appeal from one Mr. R. W. Hemsch, president of the HPA, for harassed husbands to unite, take a definite stand, restore their manhood and generally refuse to be perennially pushed and pecked by the little helpmate.

It costs money to join the HPA, reveals Mr. Hemsch . . . 35 cool cents!

To help hubby, the HPA publishes the Husbands' Home Journal, not to be confused with the Ladies' Home Journal. The publication, again quoting Mr. Hemsch, contains tips on how to get along with the holder of the purse strings, sound advice, "some humor to help him forget his troubles, and useful alibis."

If you've got this far and are still interested, Mr. Hemsch lives at 25 Manor Drive in jolly old Newark.

Lend me 35 cents 'till Tuesday, bub?

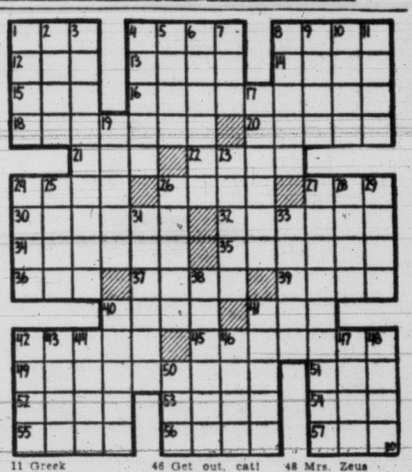

ACROSS
1 Corn on the ——
4 Roast leg of ——
8 Withered
12 It listens for the dinner bell
13 Seaweed
14 Chinese money
15 Female saint (ab.)
16 Colorado national park (two words)
18 Participators
20 Sea eagles
21 Young goat
22 Otherwise
24 Spear a food fish
26 Mine entrance
27 Its favorite food is bananas
30 Click-beetle
32 More concise
34 Deprivations
35 Newspaper executive
36 Arrange the table for serving food
37 Bellow
39 Lairs
40 Milk measure
41 Indian weight
42 Look fixedly
44 Non-flying bird
49 Endurance
51 Pronoun
52 War god
53 Actual
54 Hebrew measure
55 Honeymakers
56 Italian city
57 Health resort

DOWN
1 "Bad —— to you"
2 Solemn promise
3 Morning food
4 Crippled
5 What a child is to a parent
6 Assembled
7 Feminine undergarment
8 Cubic metre
9 Merit
10 Counsel
11 Greek liberation army
17 Robed
19 Fissures
23 Metric measure
24 Solidifies, as popular dessert
25 Century plant
26 Burning
27 Stars
28 Mexican peasant
29 Strays
31 Wierder
33 Addition to a legislative bill
38 Makes amends
40 Iron
41 Grave marker
42 Pierce with a weapon
43 Ripped
44 Toward the sheltered side
46 Get out, cat!
47 Pork ——
48 Mrs. Zeus
50 Exist

ANSWER TO PREVIOUS PUZZLE

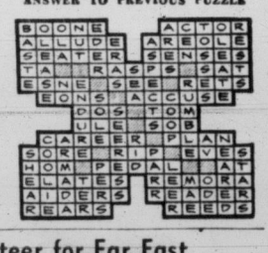

City Airmen May Volunteer for Far East

Six Victoria ex-fighter pilots have expressed interest in a proposition which will reportedly pay each $25,000 to $30,000 Canadian dollars yearly to fight in a volunteer anti-Communist air group in the Far East.

A. A. Stuart Law, a veteran of European action and Malta defense, who leads the Victoria group, is waiting word from B.C. born Albert Mah, Montreal, former "hump" flier, now organizing former combat fliers in a new "Flying Tigers" deal.

Reds Release 430

HANOI, Indo-China (UP) —The Communists today released 430 French Union prisoners after France protested that the exchange was going too slowly and the international armistice commission stepped in.

127,255 Attend Three Plays Of Shakespeare Festival

STRATFORD, Ont. (CP)—The closing night of this year's Stratford Shakespearian Festival Saturday was a personal triumph for Saskatchewan-born Frances Hyland.

An enthusiastic crowd gave the petite, blonde actress from Regina a standing ovation when she appeared on stage after playing Isabella in in "Measure for Measure" for the last time.

The play was one of three presented this summer.

About 9,300 persons saw last week's extension of the regular run, putting the final attendance figures for the nine-week season at 127,225, officials said. Last year about 68,000 saw two plays in a six-week run.

Box office receipts for the last week were $25,000 with a total revenue of $392,100 for the season. Last year's total was $206,000.

NASSER WANTS NO PART OF DEFENSE PLAN

WASHINGTON (AP) — Egypt's Prime Minister Gamal Abdel Nasser says the Arabs want no part of a Middle East defense tie-up with the major Western powers because "Our people . . . consider such an organization . . . just colonialism in disguise."

Nasser says he told State Secretary Dulles of the United States that "any sort of defense of this area in which one of the major powers is a partner will end up by being to the disadvantage of us and of the rest of the free world, because the Communists will have an opportunity to stir up hate against such a partnership."

U.K. Lifts Embargo On Arms to Egypt

LONDON (AP)—Britain today lifted a three-year embargo on the supply of arms to Egypt, but asked for assurance from the Cairo government that any arms Egypt buys will not be used "for aggressive purposes"—against Israel for instance.

A foreign office spokesman told a press conference that the Egyptian government is to be informed of the British decision today.

The move will open a way for a program of building up Egypt's air, land and sea forces which Britain hopes will be hitched eventually to those of the Atlantic pact partners.

Britain slapped an embargo on the sale of all arms to Egypt in October, 1951, after the Cairo government of the day repudiated the 20-year Anglo-Egyptian treaty of alliance.

Under that treaty Britain was allowed to keep troops in the Suez canal zone of Eygpt. In return Britain undertook to help build up the Egyptian armed forces by training their officers and supplying equipment.

Lifting of the embrago grew out of a new agreement-in-principle between the two countries on the future defense of the Suez waterway. Britain has agreed to pull her troops out 18 months after a new seven-year defense pact with Egypt is formally signed. Negotiations for this treaty now are going on in Cairo.

Unarmed Fugitive

OKLAHOMA CITY (AP)—Susan Hasmer missed her deodorized pet skunk, so she turned to police for help.

The police radio today carried a missing skunk report to all officers to be on the lookout for the pet. The broadcast carried the description and the dispatcher added: "The skunk is unarmed."

Huk Leader Sentenced To 12 Years in Jail

MANILA, P.I. (UP)—Luis M. Taruc, leader of the Communist Hukbalahaps in a revolt against the government for eight years, received a 12-year prison sentence and a 20,000-peso fine ($10,000) today for rebellion.

Other Huk leaders who had faced the same charges as Taruc, among them the American William Pomeroy and his Filipino wife, were sentenced to life imprisonment.

JOE TO FIGHT ALONE

WASHINGTON (AP)—Senator Joseph McCarthy said today that he will call no defense witnesses in the Senate's new investigation of his conduct which starts here Tuesday.

Flying in from Los Angeles for the new inquiry, and to learn the verdict seven fellow senators have reached in the earlier hearings of his dispute with the army, the Wisconsin Republican senator said he is ready to testify in his own behalf in the new inquiry, if he is requested to do so. But he indicated no desire to testify.

His hope, he told a reporter, is for a quick wind-up of the inquiry, which he termed "a great waste of time."

IN TOWN TONIGHT

ATLAS—"You for Me" at 1.49, 4.21, 6.53, 9.50, plus "Fast Company" at 3.08, 5.40, 8.12.

CAPITOL—"Phantom of the Rue Morgue" at 1.34, 3.35, 5.35, 7.35 and 9.35, plus "So You Want to be an Heir."

DOMINION—"Lure of the Sila" at 2.27, 4.53, 7.19 and 9.40, plus "Annapurna" at 3.46, 6.12, 8.43.

GEM—"Stop, You're Killing Me" plus "Black Fury" at 7.45.

OAK BAY—"The Adventures of Colonel Blimp" at 6.46, 9.14.

ODEON—"Melba" at 2.37, 6.02, 9.10.

PLAZA—"Sabre Jet" at 2.44, 5.59, 9.23, plus "The Prowler" at 1.05, 4.20, 7.35.

ROYAL—"The Student Prince" at 1.06, 3.09, 5.12, 7.15, 9.22.

TILLICUM—"The Woman in the Window" at 10.30, plus "Pride of St. Louis" at 8.25.

BUTCHART GARDENS—Open daily 9 a.m. to 11 p.m.

THE SUMMER SCHOOL OF THEATRE at 8.15.

STARTS TODAY (3 DAYS ONLY)

HORIZON PICTURES present
Patrice MUNSEL as Melba
Color by TECHNICOLOR
Robert MORLEY · John McCALLUM · John AUSTIN · Martita HUNT
Alec CLUNES · Violetta ELVIN · Sybil THORNDIKE · Queen VICTORIA
Screenplay by Harry KURNITZ Produced by S. P. EAGLE
Directed by Lewis MILESTONE Released thru UNITED ARTISTS

EXTRA! ONE HOUR OF AMUSING FLASHBACKS "YESTERDAY AND TODAY"
THE HEY-DEY OF JOHN GILBERT, CLARA BOW, HAROLD LLOYD, GEO. JESSEL, POLA NEGRI, BARRYMORE, MARY PICKFORD, DOUG FAIRBANKS, LON CHANEY, RUDOLPH VALENTINO

"MELBA" at 2.37, 6.02, and 9.10
ODEON
LAST SHOW AT 7.55 P.M.

One-Day EXCURSIONS
(Available Daily Except Sundays and September 6th)
WASHINGTON STATE FERRIES
A One-Day Excursion Through San Juan Islands—Truly "AMERICA'S MOST BEAUTIFUL WATER TRIP"
Sidney to Orcas Island and Return—$2.60
Sidney to Anacortes and Return—$3.60
Children 5 years and under 12, half fare
Convenient Bus Connections From Victoria
Ferry Leaves Sidney 11.20 a.m. (Daylight Saving Time)
A wonderful day trip for the entire family. Special rates available for groups of 10 or more.
For Further Particulars
BLANEY'S TRAVEL SERVICE
Agents, WASHINGTON STATE FERRIES
920 Douglas St. Phone 2-7254

FOTO-NITE TONITE
TOTAL OFFER $550
1st Offer $500 - 2nd $50
$6,200 Paid Out to Date
Your Turn May Be Next

STARTS TODAY
2 SPARKLING ROMANTIC COMEDY HITS
M-G-M merrily presents "YOU FOR ME"
STARRING PETER LAWFORD
JANE GREER · GIG YOUNG
A METRO-GOLDWYN-MAYER PICTURE
"LOVE HAPPY" ENTERTAINMENT
PLUS—COMEDY HIT NO. 2
"FAST COMPANY"
Howard Keel · Polly Bergen and Marjorie Main
MATINEE BARGAINS 35¢ TO 1 P.M.
ATLAS
A FAMOUS PLAYERS THEATRE

ADULT Entertainment Only
CAPITOL
WARNER COLOR
STARTS TODAY AT REGULAR PRICES
PHANTOM OF THE RUE MORGUE

FEATURE AT 1.35, 3.35, 5.35, 7.35, 9.35
FROM THE SHOCKING MURDERS IN THE RUE MORGUE by EDGAR ALLAN POE
STARRING KARL MALDEN · CLAUDE DAUPHIN · PATRICIA MEDINA · STEVE FORREST
— ADDED —
Joe McDoakes Comedy "SO YOU WANT TO BE AN HEIR"
Sports Specialty "ROYAL MOUNTIES"
Cartoon—"MUZZLE TOUGH"
Latest Capitol News

MEET THE JET ACES WHO RIDE THEM ...AND THE WOMEN THEY HUNGERED FOR!
SABRE JET
IN COLOR by Color Corp. of America

starring ROBERT STACK
COLEEN GRAY · RICHARD ARLEN
JULIE BISHOP · LEON AMES
with Amanda BLAKE · Reed SHERMAN
Michael MOORE · Lucile KNOCH
AT 2.44 5.59, 9.23
STARTS TODAY!
• Added Suspense •
"The Prowler"
At 1.05, 4.20, 7.35
Starring VAN HEFLIN (Adult Entertainment Only) EVELYN KEYES
PLAZA

IN SELECT CIRCLES
Corby's
SPECIAL SELECTED WHISKY
This advertisement is not published or displayed by the Liquor Control Board or by the Government of British Columbia.

Top ENTERTAINMENT
THE SUMMER SCHOOL OF THEATRE Presents
AUGUST 27 to 31
1. Oliver's Island 2. In Cold Blood
3. To What Purpose 4. Sordid Story
At Langham Court Theatre
805 LANGHAM COURT
8.15 p.m. Admission 75¢
Children 25¢ at door. Tickets at Kent's Ltd., 742 Fort Street

USED CAR?
WILSON MOTORS!
Yates at Quadra

GEM THEATRE SIDNEY
TONIGHT AT 7.45
DOUBLE FEATURE
"STOP, YOU'RE KILLING ME"
Comedy
With BROAD CRAWFORD
CLAIRE TREVOR
—PLUS—
"BLACK FURY"
(Featurette) About Rogue Bears and Other Hostile Inhabitants of Georgia Swamps

NOW SHOWING
3 DAYS ONLY
J. ARTHUR RANK PRESENTS
"The Adventures of Colonel Blimp"
ROMANTIC COMEDY IN COLOR
FEATURING
ANTON WALBROOK
DEBORAH KERR
SELECTED SHORT SUBJECTS
Complete Program 6.30-8.58
Feature Starts 6.46-9.14
OAK BAY
Temple of Refined Entertainment and Education

Tillicum OUTDOOR
2-7531 Corner BURNSIDE and TILLICUM ROADS
A SCREEN CLASSIC OF SUSPENSE!
EDWARD G. ROBINSON — JOAN BENNETT — RAYMOND MASSEY
"THE WOMAN IN THE WINDOW"—10.30
THE CLOWN PRINCE OF BASEBALL!
DAN DAILEY JOANNE DRU
"PRIDE OF ST. LOUIS"—8.25
RAIN VISORS AVAILABLE — SHOW STARTS AT 8.30
SHOW STARTS AT 8.20
TWO FREE PASSES TONIGHT IF YOUR CAR LICENSE ENDS IN 84

That "Anna" and "Bitter Rice" gal is back in her NEW hit...
SILVANA MANGANO
"Lure of the Sila"
ENTIRELY IN ENGLISH!
VITTORIO GASSMAN
AMEDEO NAZZARI · JACQUES SERNAS
AT 2.27 4.53 7.19 9.40
ADULT ENTERTAINMENT ONLY

STARTS TODAY
Dominion
A FAMOUS PLAYERS THEATRE
DOORS 1 P.M.
AT 1.20, 3.46, 6.12, 8.43

Beauty Is A Joy Forever
VISIT the world famous BUTCHART GARDENS
You'll Remember Their Marvelous Beauty for Years to Come!

A 25-acre Fairyland of Flowers
OPEN DAILY
9 a.m. to 11 p.m.
ILLUMINATED FROM DUSK AT NO EXTRA CHARGE
Enjoy a light lunch between 11 a.m. and 3 p.m. and afternoon teas between 3 p.m. and 5 p.m. in the restaurant, located in the residence. Admission: Adults 1.00, Children 25c. Members of Armed Forces of any country, in uniform, Free.

3 complete rooms

ANY ROOM MAY BE PURCHASED SEPARATELY
HUMBER'S

in CINEMASCOPE TODAY!
the Riotous romance of the Prince and the Barmaid!
Sigmund Romberg's rollicking, rousing MUSICAL favorite!
in COLOR gaiety!
THE STUDENT PRINCE

STARTING TODAY
STARRING ANN BLYTH · EDMUND PURDOM
JOHN ERICSON · LOUIS CALHERN ... EDMUND GWENN
S. Z. "CUDDLES" SAKALL · BETTA ST. JOHN
AND THE SINGING VOICE OF MARIO LANZA
HEAR THE THRILLING SONGS! "Drink, Drink, Drink" "Deep In My Heart, Dear" "Golden Days" • "Beloved" and many others!
Royal
A FAMOUS PLAYERS THEATRE
PRICES FOR THIS ENGAGEMENT ONLY
PRICES—Adults 1-2 p.m. 50c
2-5 p.m. 60c
5 p.m. on 85c
Students 50c All Day
Children 25c All Day
GOVT. TAX INCL.
DOORS, 12.45
FEATURE, 1.06, 3.09, 5.12, 7.15, 9.22
EXTRA SPECIALTY
M-G-M JUBILEE REEL
TIMES-WARNER NEWS

Sports

ROCKS MAY FIND INDIANS TOUGHER

Victoria Shamrocks will have the same line-up tonight but PNE Indians will welcome the return of one of their shiftiest forwards when the two clubs meet at Vancouver Forum in the second game of the best-of-seven Intercity Lacrosse League finals.

Shamrock coach Red McMillan announced this morning he would go with the same line-up that walloped Indians, 10-6, Friday night, giving Shamrocks 1-0 lead. But Indians will have Marino Cervi back in the line-up, after sitting out Friday's game to rest a chronic bad knee. Third game of the series will be at Memorial Arena Wednesday night.

HE WAS THE DIFFERENCE

Jacobs Spoils Lions' Debut

By DENNY BOYD

The can, and do, say that Indian Jack Jacobs is not a brainy quarterback. They can, and have, said that Jacobs is pass-crazy and ignores the running game.

But they must, and do, say that when the chips are down, the Winnipeg quarterback is just about the best man in Canada to have pitching a football.

Saturday night at Vancouver's Empire Stadium, Jacobs' magic right arm was the limb Bombers had to crawl out on to scrape to an 8-6 victory over a surprisingly rambunctious pack of inspired B.C. Lions.

Playing their first league game before a Western Interprovincial Football Union record crowd of 20,606, the Lions clawed and bit their way to 6-1 lead at the half.

But Jacobs, with his passing; end Bud Grant, with his sensational faking and receiving; and coach Al Sherman, with his side-line tantrums and hair-tugging, rallied the defending league champs.

MORAL TRIUMPH

The Lions of Annis Stukus undoubtedly scored a moral victory before the huge crowd and silenced Sherman, who called Vancouver "a bush-league town," on his arrival Friday. After Saturday's game, Sherman bolted the dressing room door and would not allow any press or radio men to enter.

The first quarter was scoreless but Lions held the advantage as Don Lord was outkicking Jacobs by a large margin.

Bombers hit the score-sheet first in the second quarter when a Jacobs-Grant pass put them in position for Bud Korchak to attempt a field goal. The kick was wide but Lion safety Gerry Palmer was rouged for one point.

LIONS MARCH

Lions started their touchdown march with four minutes left in the half. Johnny Mazur, their much-criticized quarterback, dropped back to tailback and completed three straight passes for 51 yards. Doug Reid, By Bailey and newcomer Al Pollard carried the ball to the Bomber one and Bailey squirted over right tackle for the major. Pollard converted.

Late in the third quarter, Bombers scored a picture touchdown when Jacobs dropped back into his protective pocket of blockers and drilled a pass down the middle to Grant. Grant immediately flicked a lateral out to halfback Gerry James who rambled the rest of the way without a hand being laid on him. The convert was blocked.

Lions put up a stirring goal-line stand in the fourth quarter, three times stopping Bombers on the B.C. four-yard line.

However, Jacobs who completed 14 out of 24 tosses, passed his team into position for the two game-clinching singles. He completed three in a row to Grant for 25 yards and then kicked into the end zone, George Klein being rouged for the point. Jacobs kicked the second single minutes later after Tom Casey intercepted a B.C. pass.

Standouts for Lions were Pollard, Lord and linemen Arnie Weinmeister and Laurie Neimi while Bomber heroes, other than Jacobs and Grant, were big Dick Huffman, James and defensive safety Gordie Rowland.

LIONS HOST ROUGHRIDERS

B.C. Lions, still slightly giddy over their near victory over Winnipeg Blue Bombers Saturday night, get their second dose of Western Interprovincial Football Union action tonight.

Saskatchewan Roughriders will move into Vancouver's Empire Stadium to test the Lions, who lost a tough 8-6 decision in their league debut Saturday night. Another bumper crowd is expected tonight, after the record turnout of 20,606 Saturday night.

Grid Fans Like Their Lions

By BILL WALKER

Vancouver football fans did not know quite what to expect Saturday when they turned out to see Winnipeg Blue Bombers meet the B.C. Lions.

For this was the first official appearance of the Lions in western grid conference play after three long years of waiting. And this was the first appearance of famed Indian quarterback Jack Jacobs west of the Rockies.

And thus they came—20,606 of them—to see for themselves what made football the tremendous drawing card it is today.

They didn't have long to wait as they sat alternately in semi-confused and exotic state. For this was football. Anything was liable to happen.

The Lions surprised even their most ardent supporters with a tremendous defensive performance. Quarterback John Mazur electrified the crowd with three straight pass completions which led to the Lions' first major score and a 6-1 halftime lead.

Then the biggest crowd ever to see a major game in the west saw Jacobs at his best as the Bombers set about earning the reputation that had preceded them. Passing beautifully, it was Jacobs who was the over-all difference. The Lions didn't have a defense to match his unerring right arm.

The 'Peg touchdown play even drew plaudits from the Pro-Lion throng. A pass from Jacobs to Bud Grant and a lateral to Gerry James covered 40 yards in all and James wasn't bothered as he scooted the final 40 yards.

It was then that the handwriting in Jacobs' pen was on the wall. The fans pleaded with the Lions, but in vain.

But it was more than anyone had expected and the inaugural showing augured well for the future.

As one fellow, seeing his first pro football game, kept saying over and over again:

"It was terrific—all they said about it."

One wondered, too, who packed the ball for Lions before Al Pollard, the fugitive from the Philadelphia Eagles, arrived in camp. He was a stickout.

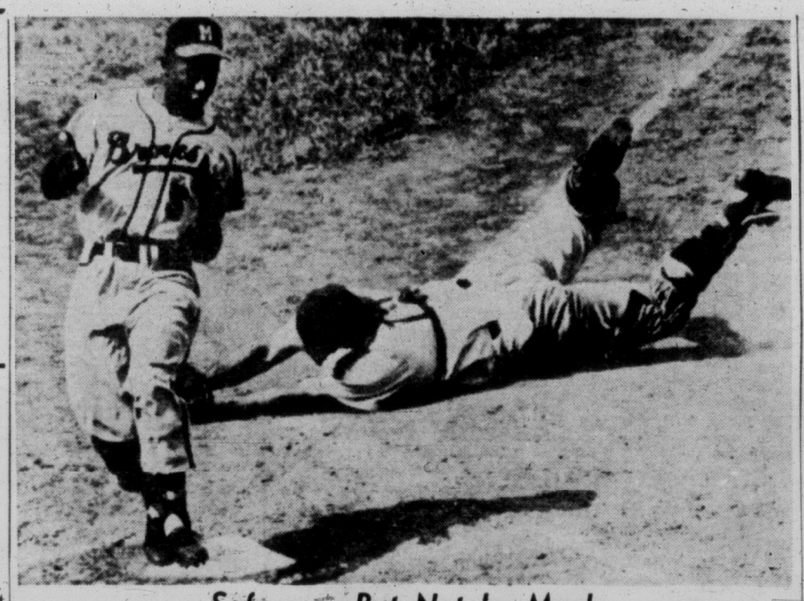

Safe . . . But Not by Much

Stepping nimbly, Milwaukee Braves' Hank Aaron spikes home plate to score a run as Chicago Cub catcher Joe Garagiola slides vainly on his face in an unsuccessful attempt to tag the runner. Aaron scored all the way from first when Cub outfielder Hank Sauer dropped Joe Adcock's third-inning fly. Braves won the National League game, 12-6. (NEA.)

Tribe Not Fooling, Yanks Now Convinced

The New York Yankees aren't conceding the American League flag to Cleveland, but the first seed of doubt is beginning to grow in the minds of the defending champions.

This suspicion was gleaned from a remark by Allie Reynolds, veteran Yankee pitching star, who helped in all five consecutive championships.

"If they (the Indians) continue at this terrific pace," he said, "they deserve to win."

Reynolds was referring, of course, to Cleveland's sensational .721 winning percentage, a pace never before attained by an American League club. Should the Indians continue at this pace through the end of the season, they will smash the league record of 110 victories turned in by the 1927 Yankees.

The Yankees, traveling at a .690 pace, a feat never before reached by a runner-up club, defeated the Chicago White Sox 4-1 Sunday but lost ground to the Indians. While the Yankees were winning their sixth straight, the Tribe was extending its consecutive victory string in Boston's Fenway Park to 10, walloping the Red Sox twice, 6-2 and 6-1.

BOOSTS LEAD

The double-header sweep boosted the Indians' lead over the Yankees to four games with 25 left to play by each contender. Cleveland tries for a sweep of the entire 11-game series in Boston today. The Indians have captured seven of nine from Boston in Cleveland.

The National League race continued to tighten as the on-charging Brooklyn Dodgers whipped the Braves twice in Milwaukee 12-4 and 11-4 to close to within one and a half-games of front-running Giants. The best the New Yorkers could do was gain a split in St. Louis after dropping an 11-inning 5-4 decision to the Cardinals. They managed to avert a "lost week-end" by overcoming a 3-1 deficit to win the nightcap 7-4.

Cincinnati Redlegs strengthened their hold on fourth place, by defeating Philadelphia twice 3-2 and 8-4 to hand the Phillies their sixth and seventh straight losses. Chicago Cubs came from behind twice to sweep a twin bill from Pittsburg 7-4 and 4-1.

BRAVES BATTERED

A capacity crowd of 45,922 crest-fallen Milwaukee fans witnessed the Dodger sweep that dropped the third-place Braves 7½ lengths behind the Giants. The turnout boosted Milwaukee's home attendance to 1,841,666, setting a National League record for the second successive year. The Braves drew 1,826,397 last year, their first in the National League.

Duncan Squares Series

Mayo Lumber Company of Duncan Sunday showed Cec Fletchers that winning the Island senior A men's title is going to be a struggle after all.

Fletchers waltzed to an easy 10-0 win in the first game of the best three out of five finals here on Thursday night, but Sunday afternoon at Duncan the up-islanders pinned a 6-4 loss on the locals to even up the series at one game apiece.

The third game is scheduled for Athletic Park Tuesday night at 7.15. The fourth game is scheduled at Duncan Wednesday night.

Barry Jackson held the usually heavy-hitting Fletchers to five hits — four singles and a two-run homer by Fiori Goegan in the first inning.

Duncan scored in their half of the first on a double by Len Smith, and error to Bernie Clarkson—the first of six committed by Fletchers — and a single by Bill Ingham.

They tied up the game at 2-2 in the second, and after giving up the lead again in the third, staged a four-run rally in the last of the sixth that drove starter Ken Gunter from the mound.

Gunter gave up two hits in the sixth and Ed Foychuk, in relief, gave up another pair coupled with two errors and a fielder's choice. Mayo Lumber pushed across four runs to take a 6-3 lead.

Fletchers got one back in the seventh, but that was all as Jackson breezed through the last two innings.

In picking up the win, Jackson struck out five and gave up two walks. Gunter, who was charged with the loss, was nicked for four hits. He struck out three.

Short score follows:

		R.	H.	E.
Cec Fletchers	201 000 100—	4	5	6
Mayo Lumber	110 004 00x—	6	6	2

Gunter, Foychuk and Wilson; Jackson and Stubbs.

Grid Statistics

	GP	W	L	PF	PA	Pts
Winnipeg	3	3	0	32	14	6
Saskatchewan	3	2	1	32	54	4
Calgary	3	1	2	46	28	2
Vancouver	1	0	1	6	8	0
Edmonton	2	0	2	16	28	0

	Wpg.	Lions
First downs	13	9
Yards rushing	127	98
Yards passing	162½	38
Passes attempted	29	16
Passes completed	16	4
Passes intercepted by	1	0
Punts	10	12
Average punt	34.9	39.8
Fumbles	3	1
Fumbles Lost	1	0
Penalties	3	1
Yards penalized	40	10
Field goals	0	0
Field goals tried	2	1
Kicks blocked by	1	0

FOUR-TEAM RACE

Broncs Regain WIL Lead

The Western International League entered its final stretch today with four teams still in the thick of the fight.

Lewiston regained the inside track during the week-end after spending most of last week in fourth place. The Broncs rebounded with three straight victories to move on game ahead of Yakima in the standings.

The Idahoans took a Sunday double-header from Tri-City, 8-2 and 3-2, after copping a single Saturday contest, 9-1.

Yakima, meantime, skirted past Salem and Vancouver by trouncing Edmonton, two out of three games. The Bears won both ends of a Sunday twin bill, 7-0 and 6-3, but were losers Saturday, 8-4.

Salem and Vancouver swapped double-headers. The Capilanos won twice Saturday, 7-2 and 1-0, but Salem bounced back to take Sunday's pair, 8-4 and 10-4.

SOCCER WORKOUT

Eagles' 13-year-old or under fourth division soccer team will work out at Hampton Park Tuesday night at 6. All last year's players and anyone interested are invited to attend.

SYRACUSE, N.Y.—Paddy Young, 165, New York, stopped Joey Taylor, 160, Binghampton (10).

HOLLYWOOD—Freddy Babe Herman, 140, Los Angeles, outpointed Graham Holmes, 138, Hartford, Conn. (10).

WHAT ELSE?

Chataway Second As Record Falls

Bannister Captures 1,500 Metres

BERN, Switzerland (CP)—An easy victory by Roger Bannister in the 1,500 gave Britain her only title Sunday as Russian athletes smashed three world records in another impressive display in the European track and field championships.

Blond Vladimir Kuc set two of the records as he upset Czechoslovakia's Emil Zatopek in the 5,000 metres, knocking four-fifths of a second off the Czech's old mark with his winning time of 3.56.4. He passed the three-mile mark in 13.27.6, knocking 4.6 seconds off the mark held jointly by Britain's Chris Chataway and Freddie Green.

Based on a 10-5-4-3-2-1 score for the first six placings, Russia rolled up 269 points to 101½ for Britain, 90 for third-place Czechoslovakia, 81 for Poland and 79 for Germany.

Bannister, the world's first four-minute miler, ran his last race for 1954 and possibly the last of his career in the comparatively slow time of 3.43.8 for Britain's only victory in the men's events.

Loafing behind the field most of the way, Bannister's characteristic finishing kick carried him home about three metres ahead of Gunnar Nielson of Norway. His unofficial time for the final 400 metres was a sparkling 55 seconds.

A disappointing fifth was Werner Lueg of Germany, joint holder with Gundar Haegg and Lennart Strand of Sweden of the European 1,500 record of 3.43 flat.

U.K. LOSES ON PROTEST

Britain lost another championship in the 1,600-metre relay when the officials allowed a Hungarian protest that one of their runners suffered interference from Peter Fryer and disqualified the Briton, who had finished first. The title went to the French team, which finished second.

For Chataway, despite the fine finish which carried him past Zatopek into second place, the 5,000 metres marked the continuation of a jinx. It was the fourth time this year he had finished second in a race in which a world record was broken.

Boxla Schedule

TONIGHT

6.30 p.m.—Final juvenile "B" league game, Strathcona Cafe vs. Hall & Co. Big Horns, Stevenson Park.

TUESDAY

2 p.m.—Third game of best-of-five pee wee city championship, Tigers vs. Fernwood.

3 p.m.—All-star bantam league workout.

WEDNESDAY

7 p.m.—Fifth game of best-of-seven bantam city championship, Saanich vs. Fernwood, Memorial Arena.

Viduals Top Duncan; Advance to B.C. Final

Victoria Individuals will go in search of the British Columbia senior B women's softball crown this week-end.

Individuals, who Sunday won the Vancouver Island title, are scheduled to compete in the provincial double-loss elimination title series at Kelowna over the Labor Day week-end. They see their first action Saturday afternoon.

Ruth Oster was again the individual star Sunday as she pitched a brilliant three-hitter in blanking Duncan, 7-0, in the second game of the best-of-three Island series. Mrs. Oster hurled a three-hitter Wednesday night at Duncan as Individuals triumphed, 9-1, in the opening game.

Mrs. Oster singled in the second inning as Victoria scored one run on one hit, two walks and one error. Individuals scored twice in the third on a single by L. Crothers and three walks. Helen Pettigrew got a hit in the fourth inning and Mickey Couch got the fourth hit for the winners in the sixth inning of the seven-inning game.

Mrs. Oster received the Island championship Woodward Trophy on behalf of the team following the game, and catcher Jan Zaruk was presented with the city championship Morgan & Tucker Trophy.

		R.	H.	E.
Duncan	000 000 0—	0	3	5
Individuals	112 012 x—	7	4	2

Phyll Evans and Loraine Renner; Ruth Oster and Jan Zaruk.

WAYNE BROWN IN FOLD

Cougars Buy Three Players

Victoria Cougars continued to make news Saturday in the Western Hockey League with the announcement that the club had acquired the services of two high-scoring forwards and one defenseman.

Purchased from Boston Bruins of the National Hockey League were forwards Wayne Brown and Dave Wall, and defenseman Bill Davidson. All saw action last season with the now defunct Seattle Bombers.

Cougars, scheduled to open training camp Sept. 19 at Kamloops, now have the services of 16 players.

Brown is a sharpshooting left-winger who last season led the WIL in goals scored with 49 and was second in the individual scoring race to line-mate Guyle Fielder with 81 points. Fielder had 88 points on 24 goals and 64 assists. Brown is 23 years old.

Wall, 22, has had two seasons of professional hockey and last season finished with 46 points on 15 goals and 31 assists.

Davidson has seen four years of professional hockey action, one with Tulsa of the United States Hockey League, two with Tacoma and one with Seattle.

Palmer Captures U.S. Title

DETROIT (AP)—Youth, grit and a late-warming putter carried Arnold Palmer of Cleveland to the 54th national amateur golf championship Saturday with a 1-up comeback victory over tiring Robert Sweeny.

Behind most of the day after watching the stylish Sweeny ring in three successive putts of 20 to 38 feet on the opening holes, Palmer went ahead for the first time on the 32nd hole.

Sweeney, 43, Oxford-educated, and winner of the British amateur 17 years ago, saw his impeccable game deteriorate in the afternoon apparently as the result of sheer exhaustion.

Palmer, 24, son of a Latrobe, Pa., professional and now a Cleveland salesman, won the 32nd with a four after Sweeny missed the green and then sank a vital 10-footer on the 33rd to go two holes ahead.

Sweeny fired an even par 70 on the morning round to take a two-hole lead. Palmer, pressing and wild, had a 72.

Juvenile Boxla

Final game of the season in the Juvenile B Lacrosse League is scheduled for tonight. Hall & Co. Big Horns are slated to meet Strathcona Cafe at Stevenson Park at 6.30.

Capture Golf Brooches

Dorothy Herbertson and Don Carlow joined forces Sunday at Gorge Vale Golf Club to capture the Kirkham brooches mixed greensome competition with a 74-6½—67½.

Runners-up were Mr. and Mrs. Harold Kirkham, donors of the brooches, with a net 87-18—69. Emily Jones and Jack Coates fired a 98-27—71 to tie for third with Nora O'Connel and Jimmy Burns, who turned in an 88-17—71.

Low gross honors went to Shirley Fry and John Kipp at 81.

Tillicums Qualify For B.C. Playoffs

Tillicums will represent Vancouver Island in the B.C. championship senior B men's softball double-loss elimination tournament at Aldergrove over the Labor Day week-end.

Sunday at Heywood Avenue Park, Tillicums captured the Island championship by defeating Ladysmith, 9-2, in the second game of a best-of-three title series. Tillicums won the opener, 14-6, Saturday at Ladysmith.

Denny Beaulac hurled Tillicums to victory Sunday as he gave up nine hits, struck out three and walked but two. Bill Konkin pitched a neat six-hitter Saturday in gaining the win. He whiffed 15.

Bill Merluk paced the winners at the plate Sunday with three singles in four official appearances. Jack Elliott clubbed a double and single, and Bob Abbott and Don Wilkie each hit two singles. T. Miller hit a two-run homer for Ladysmith in the fifth.

Saturday, Merluk was also the big hitter with a triple and two singles, while Ron Battie connected for a bases-empty home run for Ladysmith.

Tillicums previously captured the local league and city championships, and are making a strong bid also to win a current knockout series with Joe Fosters.

Third and deciding game of the knockout best-of-three series is scheduled for Heywood Avenue Park Tuesday night at 6.30.

		R.	H.	E.
Ladysmith	000 020 000—	2	9	2
Tillicums	050 030 01x—	9	10	2

B. Cross and D. Bertrand; Beaulac and Hanson.

		R	H	E
Tillicums	015 000 323—	14	14	0
Ladysmith	002 020 200—	6	6	8

Bill Konkin and Ray Hanson; Cross and Bertrand.

not 3 but 4 yrs. old
Rock Mount
SPECIAL OLD
CANADIAN RYE WHISKY
$3.55 plus tax
This advertisement is not published or displayed by the Liquor Control Board or by the Government of British Columbia

UNKNOWN PULLS SURPRISE

Bud Holscher Takes Top Labatt Money

TORONTO (CP)—Bud Holscher, 23-year-old newcomer to the tournament golf trail from Santa Monica, Calif., came from far behind Saturday with a sizzling eight-under-par 63 to take the $5,000 top prize of the $26,500 Open with a 72-hole score of 269.

In the pressure-laden fourth round Holscher putted brilliantly and never missed par all day. The low scorers at the 54-hole mark wilted sadly when the blonde young Californian began burning up the Scarboro course.

He fired six birdies on the front nine and two more coming home. His 63 equalled the course record, set in 1947 by Ed "Porky" Oliver of Lemont, Ill., and equalled in the first round by Dave Douglas of Grossinger's, N.Y.

Holscher's 269 for 72 holes was 15 under par. His round scores were 69-67-70-63.

Four strokes behind him in a second-place tie at 273 were Doug Ford of Kiamesha Lake, N.Y., winner last year, and Dick Mayer of St. Petersburg, Fla. Each collected $2,440.

Grouped at 274 were Douglas Tommy Bolt of Houston, Texas, and Wally Ulrich of Rochester, Minn., the 54-hole leader at 199.

Earl Stewart Jr., of Dallas, Texas, and Shelley Mayfied of Chicopee, Mass., followed with 275. Stan Leonard of Vancouver, starting the final round with 204, fell off to a 75 for a 279 total.

CANADIAN FOOTBALL PASSES TEST

U.S. Grid Observers Like What They See

By British United Press

Americans who got their first peek at Canadian professional football via television during the week-end came up today with comments ranging from "fascinating" to—but only a few—"disappointing."

Several sports writers and coaches predicted that the telecasts, which will be offered this fall (by NBC) on a one-a-week basis for 13 weeks, will become "very popular" in the United States. Others predicted they would result in changes in American football.

U.S. viewers watched the Canadian game for the first time on Saturday when the Toronto Argonauts scored a 13-6 victory over the Ottawa Roughriders.

They saw a game which differs from American football in several respects — three downs instead of four, five backs instead of four, the scoring of one point when a team fails to run the ball out of its end zone on punts, and no downfield blocking being the chief variations.

"It could become a very popular spectacle in the United States," commented Alan Ward of the Oakland, Calif., Tribune. "There's lots of excitement in the style of play, but they should keep the audience briefed on the rules more during the telecast."

Red Smith of the New York Herald Tribune said, "If this swift and spirited entertainment was a fair sample of Canada's hard stuff, it's going to make converts below the border." Smith called the Canadian game "decidedly faster than is our college game."

Two American college coaches didn't like the three-downs rule. "There are too many men out there and the ball changes hands too often to lead to anything," said coach Mike Holovak of Boston College. "If you don't get six or seven yards on the first crack, then you've got to pass on second."

Joe Verduill, former coach of St. Mary's (Calif.), said, "The three-downs rule makes the ball change hands too much and ruins sustained drives. I would prefer the game without the fifth back. There doesn't seem to be much use for him."

Sports editor Chet Smith of the Pittsburgh, Pa., Press didn't care for the rule against downfield blocking but called the game "pretty good entertainment . . . and pretty good football."

CABINET CIGARS

Canadian Grid Hot Commodity

Als Flash Power in East; Stampeders Humble Roughies

By THE CANADIAN PRESS

Eighteen imports and some fancy Canadians have started selling Canada's big-time football to the United States. The routine looks good.

An estimated television audience of 40,000,000 fans, most of them slightly confused by the rules and scoring, got a taste of the Canadian game game Saturday when Toronto Argonauts whipped Ottawa Rough Riders 13-6 in the opening game of the Big Four schedule in Toronto.

It was the first of a series of Big Four games and the Grey Cup final the NBC will carry over its coast-to-coast television network during the 1954 season. The reaction was flattering. Many experts said the U.S. fans would go for it. Wrote Red Smith, New York Herald-Tribune columnist:

"It is different enough from American football to have the charm of novelty, similar enough to be followed intelligently and enchanting in its infinite enterprising variety."

CRAMMED WEEK-END

The game was part of a crammed football week-end in which all the country's three senior leagues swung into full stride. In the other Big Four game Saturday, Montreal Alouettes, displaying the polish and finesse of a team in mid-season form, defeated the Hamilton Tiger-Cats 24-6.

In the west, little Eddie Lebaron was the star.

The rebuilt Stampeders humiliated coach Frank Filchock's Saskatchewan Roughriders with a 34-0 victory. Here, too, passing played a major role as Lebaron, the great quarterback from Washington Redskins, dazzled 14,000 home fans.

Only one game was played in the Ontario Rugby Football Union. In that one Kitchener-Waterloo Dutchmen walloped Toronto Balmy Beach 35-13.

Two Canadians, fullback Ted Toogood, of Argos, and Ottawa's Bob Simpson, a flying wing, took the spotlight Saturday when Argos went well for 16,702 fans at Varsity Stadium. Toogood was running strong all day. Once he crashed through centre for 39 yards to finish off an 80-yard Argo march for the first of Toronto's two majors.

OTTAWA RECEIVES

Simpson made nice catches of passes from quarterback Johnny Gramling and halfback Howie Turner. He scored the only Ottawa touchdown. Gene Choo Choo Roberts converted it.

Al Pfeifer scored the other Argo touchdown. Norb Hecker kicked one convert and a single on an attempted field goal. Alex Ponton made a 61-yard punt in the first quarter for the other single.

The Hamilton defense appeared loose and disorganized against the right arm of Sam The Rifle Etchverry. A crowd of 13,000 at Hamilton's Civic Stadium saw the Als strike for three converted touchdowns in the first half and shunt Tiger-Cats right out of it.

All four Montreal touchdowns were scored by Americans. Etcheverry, Alex Webster, Larry Grigg and Virgil Wagner got them. Ray Poole, former New York Giant end, kicked four converts.

Two Hamilton fumbles and an intercepted pass set up three of the Als' majors but they were strong on the ground, gaining a total of 468 yards compared to Hamilton's 251.

The big Calgary score compared with the 43-5 thumping inflicted on Riders by Winnipeg in the 1953 semifinals as one of worst WIFU routs in years.

The week-end games left Blue Bombers in first place with three wins in three games. That's two points ahead of the Roughriders, who have won two and lost one. Lions and Edmonton Eskimos, winless in their first two outings, still are without a victory, two points behind Calgary.

Spaulding Sweeps Western Track Meet

American driver Cliff Spaulding of Portland was the big winner Saturday night at a big car auto racing meet at Western Speedway.

Spaulding stole the limelight from his fellow countrymen as he roared to victories in the trophy dash, second heat and main events. He also placed third in the first heat, won by Del Fanning of Seattle. Fanning was second in the trophy dash and main.

Another American driver, Bud Green, was forced into idleness as his car broke an axle in the first heat.

Chuck Flitton raced to the finish line first in the third heat and Ray Pottinger won the fourth heat.

In motorcyle events, Henry Lou was top man with victories in two of the three heats. He captured the second heat and main event, while Al Duffas led the field home in the first heat.

Complete results follow:

BIG CAR

Main event—1, Cliff Spaulding; 2, Del Fanning; 3, Bob Simpson.

Trophy dash—1, Cliff Spaulding; 2, Del Fanning; 3, Al Coutts.

First heat—1, Del Fanning; 2, Bob Simpson; 3, Cliff Spaulding.

Second heat—1, Cliff Spaulding; 2, Bill Heller; 3, Ed Kostenuk.

Third heat—1, Chuck Flitton; 2, Corky Thomas; 3, Dick Varley.

Fourth heat—1, Ray Pottinger; 2, Dick Varley; 3, Earl Graham.

MOTORCYCLES

Main event—1, Henry Lou; 2, Wes Mohart; 3, Shorty Orr.

First heat—1, Al Duffas; 2, Shorty Orr; 3, Bob Warren.

Second heat—1, Henry Lou; 2, Wes Mohart; 3, Bill Dash.

Edward Terry Handicap Net Winner

Edward Terry, Sunday, captured the men's singles championship of the Victoria Lawn Tennis and Badminton Club annual handicap tennis tournament with a final 6-4, 5-7, 6-3 victory over Gordon Hartley.

Susie Butt annexed the women's singles crown by defeating Audrey Ells, 6-4, 5-7, 6-4.

Men's doubles title went to William McCubbin and Harry Bateman who bested Keith Taylor and Dave Laing in the final, 7-5, 6-2. Miss Ells and Nancy Northup downed Barbara Richards and Barbara Woolison, 6-2, 6-3, to take the women's doubles championship.

Miss Northup and Eric Cox captured the mixed doubles crown with a 6-2, 7-5 win over Frances Rivett-Carnac and Bateman.

Bays in Double Win

James Bay of the Victoria and and District Amateur Baseball Association juvenile league Sunday continued their supremacy over Island teams as they whipped Parksville, 12-2 and 11-2, in an exhibition double-header at the Up-Island centre.

Don McIntosh scored his 16th straight mound victory in the first game as he pitched a neat three-hitter and struck out 17 batters. Jim Leask paced Bays' attack with three hits, while McIntosh clubbed a double and triple.

George Wells was the winning pitcher in the second contest, allowing four hits and whiffing six. Wells also led the team at the plate with a double and triple. Leask connected for two hits.

'Pres-to-logs'

Obtain Your Winter Supply NOW

Do not wait any longer, obtain your winter supply in a few trips to the mill where you can pick up your supply without any delay.

PRICES:

1 Unit 240 Logs	½ Unit 120 Logs	¼ Unit 60 Logs
18.00	9.00	4.50

British Columbia Forest Products Ltd.
(Victoria Plywood Division)
371 GORGE ROAD 2-7221

Baseball Scores

AMERICAN LEAGUE

	W	L	Pct.	GB
Cleveland	93	36	.721	—
New York	89	40	.690	4
Chicago	85	47	.644	9½
Detroit	54	72	.442	36
Boston	56	72	.441	36
Washington	52	75	.409	40
Philadelphia	42	87	.325	51
Baltimore	42	88	.323	51½

First Game— R. H. E.
Detroit 009 010 400—14 14 4
Philadelphia 000 010 200— 3 10 1
Gromek, Marlowe (9) and Wilson; Gray, Bishop (3), Frocano (7), Sima (9) and Astroth.
Second—
Detroit 010 001 000— 2 10 1
Philadelphia 000 010 000— 1 6 2
Garver and House; Portocarrero, Dixon (9) and Robertson.
First Game—
Baltimore 010 001 501— 8 14 0
Washington 000 201 010— 4 9 2
Kuzava, Blyzka (7) and Courtney; Porterfield, Stewart (7), Shea (9) and Fitzgerald.
Second—
Baltimore 001 000 004— 5 13 0
Washington 000 000 000— 0 6 1
Coleman and Courtney; Kerlazakos and Tipton.
First Game—
Cleveland 000 003 300— 6 11 0
Boston 001 001 000— 2 8 2
Lemon and Hegan; Brewer, Hurd (7), Kiely (7), Brown (8) and White.
Second—
Cleveland 002 100 021— 6 10 0
Boston 000 000 100— 1 6 1
Houteman and Naragon, Hegan (8); Sullivan, Clevenger (5), Hudson (8) and White.
Chicago 000 010 000— 1 6 0
New York 200 000 20x— 4 8 1
Trucks and Lollar; Ford and Berra.

SATURDAY

Chicago 5, Philadelphia 2.
Baltimore 2, Boston 3.
Cleveland 5, Washington 2.
Detroit 2, New York 4.

NATIONAL LEAGUE

	W	L	Pct.	GB
New York	80	47	.630	
Brooklyn	79	49	.617	1½
Milwaukee	72	54	.571	7½
Cincinnati	63	66	.488	18
St. Louis	60	68	.469	20½
Philadelphia	58	68	.460	21½
Chicago	53	76	.411	28
Pittsburgh	46	83	.358	35

First Game— R. H. E.
Philadelphia 000 101 000— 2 6 1
Cincinnati 200 000 10x— 3 6 0
Roberts and Burgess; Fowler and Bailey.
Second—
Philadelphia 100 030 000— 4 5 0
Cincinnati 012 131 00x— 8 13 0
Mrosinski, Miller (3), Dickson (5), Ridzik (7) and Burgess; Baczewski, Smith (6) and Seminick.
First Game—
Pittsburgh 012 001 000— 4 10 3
Chicago 100 001 05x— 7 8 2
Littlefield, Law (8) and Shepard; Minner, Jeffcoat (8) and Cooper.
Second—
Pittsburgh 100 000 000— 1 4 0
Chicago 020 002 00x— 4 9 1
Hetki and Shepard; Davis and Garagiola.
First Game—
New York 010 000 110 10— 4 10 0
St. Louis 100 110 000 11— 5 11 0
Liddle, McCall (6), Wilhelm (7), Grissom (8), Gomez 11) and Westrum; Katt (7), Haddix, Lawrence (7), Lint (7), Staley (10), Brazle (11) and Sarni.
Second—
New York 010 003 300— 7 13 1
St. Louis 002 010 001— 4 11 2
Worthington, Corwin (5), Wilhelm (6) and Westrum, Katt (6); Presko, Lint (6), Deal (6), Wade (8) and Rice.
First Game—
Brooklyn 000 101 200 08—12 12 0
Milwaukee 000 000 202 00— 4 18 0
(Eleven innings.)
Meyer, Hughes (7), Labine (9), Wojey (11) and Walker, Campanella (9); Burdette, Koslo (7), Johnson (8), Jolly (10), Nichols (11), Jay (11) and Crandall, White (11.)
Second—
Brooklyn 11, Milwaukee 4.

SATURDAY

New York 2, Milwaukee 5.
Brooklyn 7, St. Louis 3.
Pittsburgh 1, Cincinnati 2.
Philadelpiha 2, Chicago 5.

PACIFIC COAST LEAGUE

	W.	L.	Pct.	GB
San Diego	93	59	.612	—
Hollywood	92	60	.605	1
San Francisco	77	74	.510	15½
Oakland	76	75	.503	16½
Seattle	70	77	.476	20½
Sacramento	67	84	.444	25½
Los Angeles	66	83	.443	25½
Portland	60	89	.403	31½

SUNDAY

Seattle 3, 0; San Diego 8, 5.
Los Angeles 11, 8; Oakland 5, 5.
San Francisco 5, 0; Hollywood 3, 2.
Portland 2, 1; Sacramento 7, 2.

SATURDAY

Seattle 3, San Diego 4.
San Francisco 3, Hollywood 4.
Los Angeles 5, Oakland 2.
Portland 7, Sacramento 1.

WESTERN INTERNATIONAL LEAGUE

	W	L	Pct.	GB
Lewiston	38	24	.613	—
Yakima	36	24	.600	1
Salem	32	22	.593	2
Vancouver	30	21	.588	2½
Edmonton	37	29	.482	8
Tri-City	20	38	.345	16
Wenatchee	18	35	.340	15½

SUNDAY

Lewiston 3, 8; Tri-City 2, 2.
Yakima 7, 6; Edmonton 0, 3.
Salem 8, 10; Vancouver 4, 4.

Vic Vans Win Exhibition Set From Alberni

City bantam baseball champions Vic Van Storage scored their third and fourth straight victories over Port Alberni Four-X All-Stars in an exhibition double-header at Beacon Hill Park Saturday.

The locals, not registered for B.C. playoff action, downed All-Stars, 6-2, in the opening game and then followed with a close 5-4 victory. Alberni is to represent Vancouver Island in the juvenile B provincial playoffs.

Gary Lawrence picked up the mound victory in the first game, although relieved by George Brice. Brice again came in on relief in the second game, taking over from Ricky Kelsall.

TOURNAMENT NEXT

Farmers Win Over Rodmays

Farmer Construction, safely over a second obstacle in their march toward the provincial senior amateur baseball crown, will hit the tournament trail this week-end.

Farmers are scheduled to compete in the $1,000 Courtenay Labor Day week-end tourney at the Up-Island centre, seeing their first action Sunday night at 5 when they meet Campbell River Cougars in a first-round game.

Saturday at Royal Athletic Park, Farmers swept two games from Powell River Rodmays, winning 11-3 and 7-1, to advance to the Vancouver Island finals against either Chemainus Red Sox or Alberni Athletics.

Bill Garner hurled Farmers to their third series win. Garner allowed but six hits, struck out 10 and walked only four

Norm Forbes was reached for seven hits in the afternoon game. He walked two and struck out 11 in a game that was completed in one hour and 45 minutes.

Ron Karadimas paced Farmers' attack in the night game with three singles, while Forbes and Charlie Boyd each clubbed a single and double.

In the afternoon contest, Harford drove in three runs with three singles. Lowell Hodges had two singles, with Karadimas and Pete Ash each hitting a single and double.

Rodmays failed to show up for a scheduled exhibition doubleheader Sunday after they had confirmed the games Saturday night.

	R.	H.	E
Powell River 001 000 00—	1	7	1
Farmers 010 011 1x—	7	11	2

Art Somerville, George Getz (8) and Willie McDermid; Norm Forbes and Jim Harford.

	R.	H.	E
Powell River 000 110 001—	3	6	4
Farmers 040 004 21x—11	12	1	

George Courtnay, George Getz (2), Howie Matrin (6) and Willie McDermid; Bill Garner and Jim Harford.

O'Dell Sets Track Mark At Shearing's

Ladysmith flash Digger O'Dell was the whole show Saturday night at a stock car racing meet at Shearing Speedway.

In addition to flashing around the paved Cobble Hill cut-off oval to victories in the trophy dash and main event, O'Dell also set a new track record.

He timed in with the record-breaking time of 17.10 seconds to eclipse his former standard of 17.24.

Bill Gilmour won the first heat and Don Robertson took the second. Chris Benson received the honors flag in the third heat, while Jack Mayland won the fourth and Jack Robbins was best in the mechanics' race.

Complete results follow:

Trophy dash—1, O'Dell; 2, Bill Gilmour; 3, Hank Neilson.

First heat—1, Gilmour; 2, Jack Rumley; 3, Harry Roberts.

Second heat—1, Don Robertson; 2, Bill Nelson; 3, Red Burke.

Third heat—1, Chris Benson; 2, Bill Gurlock; 3, Don Boyles.

Fourth heat—1, Jackie Mayland; 2, Gerry Henley; 3, Jim Brown.

Mechanics' race—1, Jack Robbins; 2, Robin McDowell; 3, Speed Hunter.

Main event—1, O'Dell; 2, Gilmour; 3, Nelson.

GRID COACH QUITS

OLEAN, N.Y. (AP) — Joe Bach, who took two cracks at the job, quit Sunday night as head coach of Pittsburgh's National Football League entry, and line mentor Walter Kiesling moved up to replace him.

Australian Netters Advance in Nationals

FOREST HILLS, N.Y. (AP) — Tony Trabert and Ken Rosewall, two of the prime favorites, blasted their way past their initial opponents in the national tennis championship Sunday with effortless victories. Trabert, the defending champion, eliminated Dr. Hubert Eaton of Wilmington, Del., 6-0, 6-0, 6-1, and Rosewall, one of Australia's Davis Cup stars, vanquished Edgar P. Lee of Washington, D.C., 6-1, 6-1, 6-0.

The results put Trabert in the third round and Rosewall in the second. Trabert had drawn a first-round bye.

Rex Hartwig, another of the Australians, had no easy sailing against Bob Bedard of Sherbrooke, Que., a Canadian Davis cupper. Hartwig, who ranks just below the topnotchers on the Aussie squad, struggled past Bedard 6-3, 6-1, 6-4 in a first-round match.

Lorne Main of Vancouver and Toronto, Canada's No. 1 player, sailed over Ed Kilgus of Brockway, Pa., 6-0, 6-0, 6-0, after drawing a first-round bye.

Two Canadians broke even in Saturday's first-round matches in the men's singles. Montreal veteran Henri Rochon defeated Maxwell Brown of Louisville, 3-6, 6-2, 6-2, 6-2. But Paul Willey of Vancouver lost a marathon five-setter to John Douglas of Santa Monica, Calif., 3-6, 6-2, 6-1, 3-6, 6-2.

NOW IS FALL SUIT TIME

The Clothes-Conscious Man Greets the New Season i. a NEW SUIT

New arrivals include the finest in firmly woven, pure wool British suitings, cut in new fall lines to suit the discriminating man's taste. This fall our selection is very much larger than usual.

Suits Tailored in 1 Week

★

Slacks Tailored in 1 Day

BRITISH IMPORTERS
641 YATES CLOTHIERS 3-1612

Fall Clearance
SALE of 1954
JOHNSON
SEA-HORSE OUTBOARD MOTORS

SAVE UP TO $150

Don't miss this terrific opportunity to get the motor you need now or will need later! This offer will not be repeated as we have only a few of each model.

- 5 DIFFERENT MODELS TO CHOOSE FROM
- ALL NEW WITH FULL GUARANTEE

JOHNSON 25 H.P. Reg. $509.75. (SAVE $134.75). ONLY $375
JOHNSON 25 H.P. with electric starter. Reg. $615.75. (SAVE $150.75) ONLY $465
JOHNSON 10 H.P. Reg. $378.25. (SAVE $93.25). ONLY $285
JOHNSON 5 H.P. Reg. $268. (SAVE $58) ONLY $210
JOHNSON 3 H.P. Reg. $190. (SAVE $45) ONLY $145

EASY TERMS 1/3 DOWN BALANCE UP TO 2 YEARS

ANGUS MARINE
2220 DOUGLAS STREET PHONE 4-7431

SHORES LOSE OPENER

WINNIPEG (CP) — Winnipeg Army, Navy and Air Force Scottish edged Vancouver's North Shore United 3-2 here Saturday in the first of a three-game final for the Dominion soccer championship.

A near-capacity crowd of more than 2,000 saw centre-half George James pace the winners with two goals, one of them the winner early in the second half on a penalty shot.

James also gave the Scottish a 2-2 tie late in the first half with a neat goal off a free kick.

Winnipeg went ahead shortly after play opened under threatening skies when centre Jimmy Pines took outside Johnny Murphy's cross to beat goalie Joe Travis.

Ab Travis pulled Vancouver even with a goal 15 minutes later and the coast club added another within five minutes by Lex Henderson on a pass from Stan Bobb.

Albions Win Knockout Game

Strong middle order batting by Ted Oakman and A. Agar gave Albions a 127-92 victory over Oak Bay in a knockout cricket game at Beacon Hill Oval Sunday.

Oakman and Agar accounted for 59 runs and Bob Mainwaring knocked in 27.

The bowling of G. McIlvenny shackled the Oak Bay bats as he took six wickets for only 32 runs.

Score-card follows.

ALBION

Hendra, D., c Dutton, b Sparks	13
Stanley, W., b Sparks	0
Mainwaring, R., c Dutton, b Odgers	27
Wilkinson, b Odgers	1
Hill, G., b Sparks	0
Oakman, T., b McIlvenny	24
Agar, A., b McIlvenny	35
Parry, W., c Sparks, b McIlvenny	5
Doidge, D., b McIlvenny	14
Bokem, E., b McIlvenny	2
Wharton, R., lbw, b McIlvenny	0
Extras	6
Total	127

OAK BAY

Warren, D., c Stanley, b Hendra	9
Dutton, H., run out	2
Sparks, J., b Parry	25
Odgers, G., c Wharton, b Parry	3
Stewart, R., b Hendra	11
McIlvenny, c and b Hendra	4
Merston, J., b Parry	0
Kay, A., b Oakman	8
Hobday, B., c Agar, b Oakman	25
Thornton, J., b Oakman	0
Redwood, J., c Agar, b Doidge	6
Extras	5
Total	92

Sailors Trim Bays In Grid Exhibition

Navy and Oak Bay of the Victoria Intermediate Canadian Football League got the 1954 season off to an early start Sunday with Navy copping a 12-0 exhibition victory over the Bays at Colville Road field.

Both clubs are scheduled to open their seasons next week-end and Sunday's game gave the players and coaching staffs the chance of working out some of the pre-season kinks.

Again working out of the T-formation, as last year, Navy showed the makings of a strong passing attack and a solid secondary defense. They scored two touchdowns, one on an Oak Bay fumble, recovered by Navy in the Oak Bay end zone, one convert and a single.

BACKS SHAKY

Oak Bay has switched to the single-wing this year and the backfield looked shaky Sunday, lacking timing and polish on their running plays. However, Oak Bay showed a strong line and some powerful, though inconsistent, running.

Next Saturday at Macdonald Park, Navy will meet Ray Mitchell's Vampires in the first game of the season and the sailors meet Oak Bay again in Monday's Labor Day game.

FERNWOOD NEAR BOXLA TITLE

Fernwood Bantams are now within one game of capturing the city bantam lacrosse championship.

Saturday afternoon at Stevenson Park, Fernwood took a 3-1 lead in games in the best-of-seven final by whipping Saanich, 10-6, in the fourth series contest.

Saanich Tigers evened a best-of-five city pee-wee championship series at one game apiece by trouncing Fernwood, 16-4.

HUNTER'S SPECIAL
FINE QUALITY
BINOCULARS

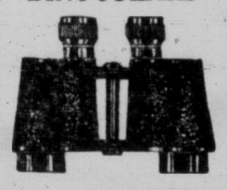

8x30 mm. Field $27.95
Coated Lenses
Individual Eye Focusing
Genuine Leather Case
Light Weight
Extra Wide Angle
Other binoculars up to 16 power at exceptionally low prices.
$5.00 DOWN $5.00 MONTH
NO CARRYING CHARGES

Hunters — See the new Ronson "Windlite" for Outdoor Use $4.50

ROSE'S LTD.
JEWELERS
1317 DOUGLAS STREET

WOOD SALE!
Stove-length Millwood at Almost HALF PRICE—
Cut from choice dryland logs, very clean; just right for furnace, fireplace and kitchen range.
ORDER IMMEDIATELY—OFFER IS DEFINITELY LIMITED
Sorry! Only C.O.D. Orders at This Reduced Price
2½ cords.....$8.00
Regular deliveries to Brentwood, Sidney and Waypoints
BONE-DRY SPECIALS
Fir, 2 Cords $15.00 Cedar, 1 Cord, $5.00
COLWOOD FUEL
Day 3-8842 Night 3-8840

MOVING IN?
or maybe OUT?

HERE'S WHAT TO DO!

Agents for ALLIED VAN LINES
Coast-to-Coast Hiway Van Moving

Get on the phone and call in the modern, fully-trained services of DOWELL'S . . . Victoria's most popular movers! No job is too small, or too large, for the modern equipment and for the complete training of Dowell's! Whether you're moving across town, up the Island, to the Mainland, or around the world, your best move is to call Dowell's FIRST!

THE DOG HOUSE
WE'LL EVEN MOVE YOU OUT OF THIS!

MOVING
PACKING
SHIPPING
STORAGE
Dial for Dowell's at 4-7191

LET DOWELL'S DO IT

VICTORIA TIRE LTD.

One of Canada's Finest Equipped Tire Plants, is Operating in Victoria—using Goodyear Factory Methods of Retreading

REVOLUTIONARY SUBURBANITE RETREAD

The modern snow and mud tire tread that has been so widely accepted now available at Victoria Tire Ltd.

40% to 60% SAVINGS

WITH GUARANTEED RETREADS

This is a saving you can't afford to overlook when smooth, worn tires start you thinking! It's unwise to try and squeeze the last few miles from your tires. It means harder steering, rougher riding, invites punctures, cuts, bruises and blowouts which damage the casing, the most expensive part of a tire. If you're planning a holiday trip for the Labor Day week-end, HAVE THOSE TIRES RETREADED FIRST!

New Tire Mileage With New Tire Safety

AT HALF NEW TIRE COST!

Our factory-type Goodyear retreads make your tires new again with new balanced treads to give you the same mileage as a new tire. Our retread plant is equipped to handle all sizes and types of passenger car and truck tires, plus heavy logging and grader tires. Our Fleet Inspection Service can be carried into any logging and trueking operation on Vancouver Island.

GOODYEAR SUPER CUSHION

RIB RETREAD

This popular tread, the best and most serviceable passenger car design developed, now available at Vancouver Island's leading Tire Shop.

EXPERT WORKMANSHIP USING FAMOUS LODI EQUIPMENT

Our plant has been equipped throughout by the Super Mold Corporation of Lodi, California. This is the newest type of equipment for full retreading and top capacity . . . operated by highly skilled men who perform the retreading job with unerring precision.

From the initial inspection . . . through the retreading process . . . to the final inspection of the new tread, your tire is in the hands of experts with the finest Goodyear material and equipment to ensure a top-notch retread job.

OUR MODERN RETREADING GIVES YOU THESE IMPROVEMENTS

- Casings Are Stronger
- Longer-Wearing Goodyear Rubber Tread
- Advanced Retreading Methods
- Precision Equipment Means a Goodyear Factory Job!
- Up-to-date Tread Designs
- Skilled Craftsmen Are Employed.

FACTORY METHODS ENSURE TOP QUALITY

INSPECTING—Tires are placed in a "spreader" and carefully examined inside and out. Tires which cannot be retreaded satisfactorily are rejected.

BUFFING—After accurately measuring your tires to insure proper selection of new tread stock, it is carefully buffed to form a rough surface for the laying of new rubber.

APPLYING—After a layer of Goodyear vulcanizing cement is applied, a heavy layer of new rubber is sealed to the tread portion of the tire.

MEASURING—The diameter and over-all measurements of your tire are taken after the new rubber has been applied, as a guide in adjusting the Lodi mold for proper tread width.

ADJUSTING—Tire measurements and Lodi operating charts tell exactly the mechanical adjustments for accurate fit between mold and tire.

REMOVING—The depth of the new tread determines the exact time and degree of heat necessary to vulcanize the new tread to the old. The tire has a new balanced tread when it is removed.

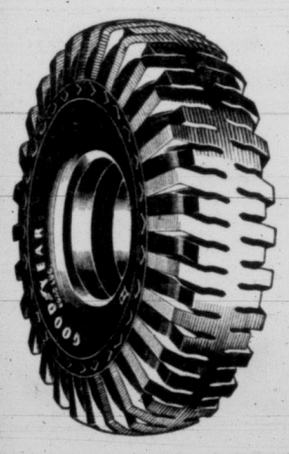

GOODYEAR ROAD LUG RETREAD

Ideal for highway and off road service. Now available at Victoria Tire Ltd.

GOODYEAR HARD ROCK LUG RETREAD

Available only at Victoria Tire Ltd. in 1400x24 for logging and road construction operations.

MORE JOBS HERE THAN JOB-SEEKERS

Fewer people were jobless in Greater Victoria this week than in previous weeks, National Employment office reports.

Job opportunities for both male and female are numerous.

In the women's division there's heavy demand for waitresses, experienced power machine operators, casual domestic workers and bookkeepers, but few requests for clerk-typists, with the exception of junior bank clerks.

Adlai Dislikes Anti-Red Bill

SIOUX CITY, Iowa (AP) — The description "unnecessary" and "hastily drawn" has been placed by Adlai E. Stevenson on the new congressional measure outlawing the Communist party.

Before leaving for Sioux Falls where he speaks tonight on farm issues, the 1952 Democratic presidential candidate told a press conference he hopes the law "does not do more harm than good."

The bill sailed through Congress in closing hours of the session.

Stevenson said he does not believe "we need to do anything even suggesting punishment" for what people might think.

Soap Box Entries Break All Records

Enthusiastic Drivers From Up-Island Push Competitors' List Up to 75

A record-breaking 75 entries for ninth annual Soap Box Derby to be held here Labor Day, is expected by officials, with still a week to run before the race, September 6.

Up-Island centres have taken to the derby as enthusiastically as in the past, and to date are responsible for about 60 entries from Nanaimo, Chemainus and Port Alberni.

Entry forms are available from Wilson Motors or the Times editorial department. These firms, with Victoria Knights of Pythias, co-sponsor the derby.

Times Vancouver Island championship trophy will be up for the best car-driver combination in the race, along with the City of Victoria trophy, put up by Gibson's Bowladrome, the class "B" soap box Blue Line trophy and the Langford Speedway trophy for the best looking car in the race.

Total prize money amounts to $225, divided in these classes: Island championship, $50, $25, $10; Victoria championship, $40, $20, $10; Class "B," $30, $15, $7.50; Best car, $10, $5, $2.50.

In addition, there are special prizes for the first 35 entries. They will each receive a "T" shirt bearing Soap Box Derby inscription.

INDIAN NAME

The Petitcodiac River of New Brunswick was named from a Micmac Indian word meaning "The river bends around in a bow."

MILAN CARDINAL, 74, DIES SUNDAY

VARESE, Italy (AP)—Alfredo Ildefonso Cardinal Schuster, Roman Catholic Archbishop of Milan, died Sunday at the age of 74.

The churchman, who was elevated to the College of Cardinals and took over his archbishopric in 1929, had been in failing health for some time. He died in the papal seminary at Venegono, near Milan.

His death reduces the College of Cardinals to 68, two fewer than its full membership of 70.

Tram's Doors Open Suddenly, Passenger Killed

TORONTO (BUP) — An inquest was expected today into the death of one of several passengers who fell out of a street car when its doors opened unexpectedly Saturday.

Thorleif Hansen, 57, died in the East General Hospital Sunday of injuries he received in the accident. Ambulances took nine others to the hospital.

They were pitched to the road when conductor Michael Mooney threw an emergency switch that opened the front doors. He moved too late to prevent the car from running over an open switch and swinging around a corner.

● WOOD ● WOOD ● WOOD ●

IMMEDIATE DELIVERY
GUARANTEED ALL FIR

2 BIG CORDS ---------- $9.00
4 BIG CORDS ---------- $17.00

BLOCKS AND SLABS FOR FURNACE AND KITCHEN

2-4622

New Tubeless Super-Cushion by GOODYEAR

AVAILABLE NOW AT VICTORIA TIRE LTD.

It's Goodyear's GREATEST TIRE with sensational new improvements which make blowouts almost impossible . . . give longer tire life . . . added safety! Come in and inspect the new Tubeless Super-Cushion Goodyear Tire . . . available at Victoria Tire at the same price as a conventional tire and tube.

GREATER MILEAGE THAN EVER BEFORE

The new Tubeless Super-Cushion tire gives more safe mileage than most motorists have ever known. The new 3-T cord process (requiring Tension, Temperature and Time) triple-tempers or "sets" tire cords at the exact point where their strength and resiliency are greatest. You get longer tread wear and greater resistance to blowout dangers. IT'S ANOTHER GOODYEAR FIRST!

BUILT WITH SAFETY SILENCER

For the first time in Canada! You know that annoying squeal when you turn a corner . . . it's caused by the outer ribs of tires rubbing together. Goodyear puts a stop to this annoyance. The "buttons" (see left) moulded between the outer ribs of this new tread — keep the ribs apart — practically eliminate "corner squeal." Tubeless gives you the quietest ride you've ever known.

EASY PARKING

VICTORIA TIRE LTD.

EASY PARKING

GOVERNMENT AT HERALD — PHONE 2-6184

TODAY'S STOCK QUOTATIONS

Compiled by A. E. Ames & Co., T. H. Burns & Co. Ltd., Hagar Investment Ltd., James Richardson & Sons, Investment Dealers' Assn., W. G. Pitfield & Co. Ltd.

VANCOUVER—NOON

OILS	Bid	Asked
Altex	38	43
Amalgamated	6	10
Anglo-Cndn	460	480
A PCon	26	30
British Pete	5½	7
Calnort	13	—
Cdn Atlant	410	430
Central Ldc	150	160
Chamberlain	19	—
Charter Oil	100	103
Commnwlth	410	—
Con Micmac	—	172
Del Rio	120	125
Gas Explor	35	40
Gen Petrol	500	600
Do A	500	575
Hargal Oil	5	6
High Crest	13	—
Hghwd Sarcee	9	—
Liberal	175	185
Long Island	7	—
McD Segur	10½	11½
Mercury	9	10
Midwest	195	200
Mill City	24	25
New Contintl	—	45
New Sperior	250	270
Okalta	135	145
Pacific Pete	825	850
Peace River	485	—
Royal Cndn	—	10
Royalite	11	—
Share Oil	7	—
Sunset Oils	26	—
Triad	—	290
United	—	100
Vanalta	18	22
Vantor Exp	24	25
Yank Princs	46	48
York Oil	11	12
MINES		
Amer Stndrd	12	15
Base Metals	42	—
Beaver Ldg	42	45
Beta Gamma	22	—
Bralorne	340	360
Cdn Collier	730	750
Canusa Carib	4	5
Caribou Gld	78	80
Colemn Col A	9	—
Do B	9	—
Cronin Babin	4	5
Dorreen	4½	5
Estella	20	21
Gnt Mascot	46	47
Goldfields U	38	—
Hamil-	12	18
Hghlnd Belle	43	45
Indian	4	5
Isl Mountain	78	81
Koot B Metals	2½	—
Nat Exp	40	43
Nesbitt Lab	230	—
Pacific Nckl	—	49½
Pioneer Gld	220	225
Premier Brdr	4	5
Quat Copper	20	21
Red Hawk	3	3¼
Rix Athab	125	—
Rexspar	107	115
Sheep Creek	—	70
Silbka Prmir	9	10
Sil-van Con	10½	13
Silver Ridge	8½	—
Silver Stndrd	76	80
Spud Valley	3½	5
Taylor Brdge	37	40
Utica	—	1½
Vananda	2	2½
Van Roi	2	—
West Explor	40	46
West Tungs	65	70
Yukeno	12	—
INDUSTRIALS		
Alta Distil	155	160
Do VT	150	155
BC Frst Prd	7½	7¾
BC Power A	23½	23
BC Telephne	—	42½
BC Turf	81	82
Cndn W Lbr	10½	—
Capital Est	500	505
Coast Brew	450	470
Crown Zeller	50½	52
Vordn & Bel	61	—
Grwrs Wine	165	200
Int Brew	475	500
H R MacM B	23	23¼
Neon Prods	25	30
Powell River	—	37¼
Sidney Roof	20¼	20½
Sun Pub	35	—
West Ppr B	17⅛	17¼

NEW YORK

Allied Chemicals	91⅛
American Can	45⅜
American Smelter	36⅛
American T & T	171¾
American Tobacco	58¼
American G & E	36½
Anaconda Copper	39¼
Atchison Topeka	111⅜
Atlantic C Line	121
B & O Railway	25½
Beth Steel	74⅛
Boeing Aircraft	60⅛
Columbia Gas	15
CPR	25⅞
C & O Railway	35⅞
Chrysler	62½
Con Edison	45¼
Comm Edison	43⅝
Detroit Edison	33¼
Douglas Aircraft	83¼
Du Pont	136¾
Delaware & Hudson	43¾
Eastman Kodak	59¾
Erie Railroad	17⅝
Gen Electric	42⅛
Gen Foods	71
Gen Motors	79¾
Goodyear Tire	70½
Great Northern	30⅝
Gulf Oil	56
Homestake Min	44½
Houston L & P	38¾
Inter Harvester	33¼
Inter Paper	75¾
Inter T & T	20⅝
Inter Nickel	45⅝
Inter BM	282
Kennecott Copper	83¼
Lockheed	40⅛
Loew's Theatre	18⅛
Montgomery Ward	74⅜
Nat Distillers	20⅛
New York Cntrl	20¼
Norfolk Western	41½
Northern Pacific	56
Ohio Oil	62¼
Pac Gas Elec	44⅜
Packard Motors	2⅞
Phila Elec	37¼
Paramount Pub	34⅝
Penn Railway	16⅛
Pepsi Cola	13⅞
Procter Gamble	91½
Pub Svc	28¾
Radio	31⅜
Republic Steel	59½
Schenley Distillers	19⅜
Standard Calif	65⅝
Standard Oil NJ	92½
Sears Roebuck	69⅛
Sunray Oil	18¾
Socony	45
Southern Pacific	43¾
Sou Cal Edison	44⅛
Southern Railway	53½
St Regis Paper	30⅛
Studebaker	18¼
Texas Corp	73½
Union Carbide	79½
Union Pacific	133½
United Aircraft	60⅜
United Gas Corpn	30¾
United Corpn	5¾
US Rubber	36⅛
US Steel	51⅜
Warner Bros	18
Wstghs Electric	65⅝
Woolworth	43⅜
Zenith Radio	71

MONTREAL-TORONTO INDUSTRIALS

Abitibi cm	23¼	23⅜
Do pfd	25¼	25⅝
Acadia Atl	8¼	8½
Do A	22¼	22⅜
Do pfd	104	105
Algoma Stl	41⅜	42
Aluminum	65	65⅜
Do 5¼%	107½	108
Ang-Can Plp	34	34
Do pfd	53¼	55
Ang-Nf'd-Dv	10¼	10⅜
Argus Corp	18½	19⅛
Do pfd	99½	100½
Asbestos Cp	29¾	30
Ashdn Hd B	17	17½
Atlas Steel	14½	14¾
Bathurst A	51	52
Beatty Bros	7	7½
Bell Telephn	43⅝	44¼
Brazilian Trc	7⅜	7½
B-A Oil	26	26¼
BCE 4% pfd	92	92¾
Do 4¾%	102	102½
Do 5% pfd	53¼	53½
BC Pack A	16	16⅜
Do B	11¼	11⅞
B.C. Power	23⅜	23⅝
Brown Co	15¼	15⅜
Brown 1st pfd	106	101
Do 2nd pfd	51	52
Brick Mls A	10	10½
Do B	4½	5
Build Prod	43¼	46⅜
Burlgtn Stl	25½	25¾
Burns Co A	60	62
Do B	48	49
Burrd Dyk A	8¼	8¾
Cda-Dm Sug	20⅝	20¾
Cda Cement	124	126
Do pfd	30¼	31
Cda Irn Fdy	23¼	24
Cda Malting	62½	63½
Cda Pack A	40	41
Do B	35½	36
Cda Permnt	74	74½
Cda Stmshps	25¾	27½
Do pfd	12⅞	13¾
Cdn Brewrs	25¼	25½
Cdn Canners	28	28¼
Cdn Car-Fdy	24½	25
Do A	24⅞	25
Cdn Celanese	20	20⅜
Do $1 pfd	19½	20¼
Do $1.75 pf	34	34¼
Cdn Chm-Cel	8⅛	8¼
Cn Dredg-Dk	69	70
Cdn Grl Invt	27	28½
Cdn Indstrs	24½	24¾
Cdn Oil	14⅜	15
Cdn Pacific	24¾	25¼
Cdn Vickers	31½	32
Cdn Wst Lbr	11¼	11½
Cdn Wstghse	73½	75
Chatco Steel	3½	5¼
Do pfd	6	7
Chrysler	60	61½
Ccksht Plow	8¼	8⅜
Cons Mining	27¾	27⅞
Con-Paper	53¾	54
Cnsmrs Gas	23	23¼
Corby's A	14	14¼
Do B	12¼	14
Cosmos Imprl	12	12½
Crown Zlrbh	50⅛	50⅞
Dstlrs Sgrms	32	32¼
Dom Bridge	19¾	20¼
Dom Engnrg	23	24½
Dom Foundry	16½	16⅞
Do pfd	103¼	103⅝
Dom Glass	—	44
Dom Mgnsm	13½	14
Dom Stl Coal	12⅜	12⅝
Dom Stores	28½	29
Dom Tar	9⅜	9⅝
Do pfd	23½	23¾
Dom Textile	6¾	6⅞
Donahue Brs	21	22
Dow Brew	25	26
Dupont	34¼	34½
Eddy Ppr A	30¼	31½
Electrolux	11½	12¼
T H Ebk pfd	21¼	24¼
Famous Plyr	26⅜	26½
Fanny Frmr	24⅜	25
Fdrl Grain	26½	27½
Fleet Mfg	210	220
Ford Cda A	95¼	95¾
Foundation	18½	21¾
Fraser Co	21⅜	22
Do pfd	103	—
Gatineau Pr	26⅛	26⅜
Do 5% pfd	110	111
Grl Dynamic	67½	68½
Grl Motors	76⅜	77⅜
Grl Steel Wrs	11¼	11½
Do pfd	102	103
Goodyear	136	138
Do pfd	52½	52⅝
Grt Lks Ppr	27	27½
Grt Wst Cl A	6½	7
Do B	4⅜	5
Gypsum Lme	41⅝	42
Hmltn Cttn	17¼	18
Harding Crpt	8⅛	8½
Hwrd Smith	25½	26
Imperial Oil	38½	38⅜
Imp Tobacco	9⅝	9¾
Do 4% pfd	6⅝	7
Indust Accep	48¼	48½
Do 2% pfd	92	—
Inter Brnze	400	500
Do pfd	16	17½
Inter Mtls A	36	37½
Inter Nickel	44½	44¾
Inter Paper	73	74
Inter Petrol	20¾	21
Inter Utilit	33⅝	33⅞
Kelvinator	22	22½
Laura Secrd	15¾	16⅜
Loblaw A	43½	44
Do B	64¼	64½
Lndn Hsry A	—	300
McMill B	22¾	24
Mple Lf Mill	9⅜	9⅝
Massey-Harrs	8⅛	8¼
McC Front	33	33½
Do pfd	100	—
Mrcry Mills	130	145
Miltn Brick	265	275
Mdn Cntnrs	—	17
Mbt Mitchell	35	35¼
Nat Drug pfd	28½	30
Nat Stl Car	26¾	27
Niag W Wvg	38⅝	39¾
Ogilvie Flr	34	35
Ontario Stl	22½	23
Orange Crh	420	445
Page Hersey	64⅞	65
Power Corp	44¼	45
Press Metals	12⅝	13⅛
Price Bros	35	35¼
River Silk A	10½	13
Do B	300	350
Russell Inds	16	16⅜
St Law Corp	59	59½
Sick's Br c	27¼	27⅜
Sick's Br VT	27½	28½
Std Paving	24½	25½
Stedman	23	23½
Supertest c	—	17½
Tamblyn	40	40½
Taylor Pear	9½	9¾
Do pfd	—	11¾
Tip Top Tail	16½	18
Traders Fi A	44	44½
Do "B"	40	44
Union Gas	41⅝	41¾
United Cor A	30	31
Do "B"	16⅝	17½
Untd Fuel A	60¼	61
Do "B"	28½	29½
United Steel	13⅞	14
Hiram Walk	67	67¼
Westeel	22	22½
Wtn Cda Br	20⅝	21
Western Gro	82	86
Do "A"	38⅜	39
Geo Weston	43	43¼
Do pfd	48	48¼
Winnipeg Gs	12	13
York Knt A	250	275
Zeller's	46	46½
BANKS		
Bk of Mont	42¾	43
Bank of NS	49¼	49⅜
B of Toronto	51	—
Cn B of Com	43	43¼
Domn Bank	39	39½
Impl Bank	46	46½
Royal Bank	43¾	43⅞

TORONTO MINES

(Quotations an Hour Before Market's Close)

	Bid	Asked
Algom	730	740
Con Hmstd	215	220
Keymet	78	81
Acadia Uran	12½	13
Aktch Yukon	76	80
Amlgmd Lrdr	13	14
Ancn Lead	265	220
Anglo-Huron	13¾	14
Ankeno	7	7½
Armistice	10	12
Ascot Metals	52	54
Aumacho	17	18
Aumaque	14	17
Aunor	220	225
Bagamac	15	16
Barnat	135	140
Brve Mines	158	162
Barymin	245	240
Beaver Lodge	43	45
Bevcourt	21	22
Bobjo	23½	24
Bonville	12	14
Bralorne	345	360
Brewis RL	7	8
Broulan	145	149
Brunswick	10	10¾
Buffadison	5½	6
Buff Ankrt	60	69¾
Buff Cndn	15	16½
Buffalo RL	4½	4½
Bulldog Ykn	9¾	10
Bulolo	660	680
Callinan	14	15
Cmpbl Chib	370	375
Cmpbl RL	780	785
Cndn Mlrtc	46	47
Cariboo Gold	78	80
Carnegie	31	32
Cassiar	580	585
Castle Trtwy	275	290
Ctrl Patricia	67	68
Ctrl Prcpne	14½	16
Ch Research	310	320
Chesterville	36	38
Chimo	140	145
Chrm M & S	225	250
Citra-Lartic	6	7⅞
Cochenour	113	117
Coast Cppr	220	240
Colomac YK	3⅝	4½
Coniarum	43	47
Cns Dis YK	235	241
Cons Howey	220	225
Conwest	315	325
Croiner Prhg	20	23
Deldona	18	19
Delnite	107	110
Detta Mnrls	13½	14
Dome Mines	15¾	16¼
Donalda	39	40
Duvex	32	34
East Mlrtc	280	285
East Rim	91	93
East Slvn	395	400
Eastern Mtls	73	75
Elder	70	75
Emerald	16⅝	18
Estella	20½	21
Eureka	88	90
Falconbridge	18½	18⅞
Frobisher	490	510
Geco	955	965
Giant YK	810	—
Gods Lake	70	73
Goldale	26	27
Gld Manitou	180	185
Goldcrest	13	14
Goldora Mns	3⅝	4
Goldfields U	38	40
Gulf Lead	12	12½
Grhm Bous	33	35
Gnr Gold	840	845
Hallnor	305	350
Hard Rock	12½	13
Harricana	27	28
Hasaga	16¼	18
Headway	12	14
Heath Gold	7¼	7½
Heva	3⅝	4½
Hghld Belle	45	46
Hollinger	17⅜	17½
Homer Ykn	21	22
Hosco	3⅞	4½
Hudson Bay	46¼	46½
Indian	3⅝	4
Inspiration	215	224
Iso Uranium	58	60
Jacknife	5½	6
Jack Waite	7½	9⅝
Jaculet	7¾	9
Joburke	9½	9¾
Jellicoe	15	16
Joliet Que	57	58
Kayrand	8	9
Kerr Adsn	18⅛	18¼
Kerr Lake	27	—
Keyboycon	8	—
Kirk Hud By	77	80
Kirk Lake	40	42
Labrador	960	975
Lake Dufault	63	64
Lake Ling	14	16
Lake Osu	25	26
Lake Shore	575	590
La Luz	147	—
Lamaque	375	400
Lapa Cadil	5	6⅞
Lavalie	5¾	6
Leitch G	78	80
Little L Lac	65	68
Lomega	4	4¼
Lorado	41	43
Louvicourt	14½	15½
Lynk Y K	7½	10
Macassa	186	188
McDonald	58	64
Macfie Ex	13	14
Mackeno	36	37
McLeod C	175	180
Madsen R L	171	180
Magnet	171	180
Malar Gold	170	173
Man & East	4⅝	5
arMalgo	5¼	7
Marcus	11¾	12½
McIntyre	60	62½
McKen R L	39	43
McMar R L	8	9
McWatters	15	17
Mentor Ex	310	325
Min Corp	15½	15¾
Moneta	45	46
National Ex	40	41
Nagus	—	14¾
Nesbitt La	233	236
New Calumet	63	70
New Delhi	140	143
New Dick	287	293
New Gold	15	17
New Hugh M	27	28
New Jason	5½	6
New Lagu	6½	8
New Lard U	93	—
Newlund	14	15
New Marlon	7	7½
New Mosher	100	105
Nipissing	245	250
Nisto	7½	9
Noranda	73	73¼
Norlartic	10	—
Normetals	280	285
North Den	45	48
North Inca	7½	8
O'Brien Gold	73	75
OLeary Mal	14	17
Ogama Rock	11	13½
Ont Pyrites	78	85
Osisko Lake	39	40
Pamour Por	73	78
Paymaster	50	51¾
Pend Or	475	500
Perron Gold	26½	35
Pickle Crow	108	110
Pioneer G	215	220
Placer Dev.	29	29⅝
Powell R	63	70
Preston	375	385
Que Copper	92	97
Que Labra	11½	12
Que Mani	68	73
Queenston	23	28
Quemont	19½	20
Radiore	115	118
Red P Gold	13	14
Reeves Mac	160	175
Regcourt	4⅝	5½
Rix-Atha	127	132
San Anton	146	148
Shawkey	8	8½
Sheep Creek	68	75
Sher Gord	475	480
Sigma	575	600
Silanco	14	15
Silver Miller	93	96
Siscoe	38	39
Star Olsen	12	13
Steeloy	6	6¾
Steeprock	655	660
Sullvan	355	360
Sylvanite	119	120
Teck Hugh	215	217
Thompson-L	12¾	14¾
Trans Res	38	40
United Asb	380	385
Uni K Hill	660	—
Upper Can	115	120
Ventures	18⅞	19
Waite Amu	11¾	12⅛
W Malar	4	4½
West Ashley	13	14⅝
Wiltsey-Cog	7	8
Win Lard	5½	6
Wright H	170	172
Yellow Bear	158	160
Yukeno	12	13
Yale Lead	37½	38

TORONTO OILS

Sales		High	Low	Close
1000	Acme	—	—	18
1100	Ajax	—	—	53
87700	American Leduc	54	51	53
7500	Anchor	8	6½	6½
1498	Anglo Canadn	460	450	450
600	Bailey Selburn	380	375	380
1100	Banff Oils	—	—	190
12000	British Empire	17½	17	17½
100	Britalta	—	—	410
1100	Calvan Cons	450	430	430
910	Can Collieries	740	730	735
600	Can Oil Lands	300	285	300
1833	Can Admiral	—	—	36
700	Can Atlantic	430	415	420
1000	Can Devonian	140	137	139
11132	Can Pipeline	142	130	135
400	Can Williston	325	320	325
500	Charter Oils	—	—	101
10000	Cons Allanbee	15	14	15
6750	Cons Cordasun	7⅝	7½	7½
3500	Cons Peak	14	13	14
1150	Del Rio	125	120	120
100	Devon Leduc	—	—	143
1300	Dragon	—	—	19
7600	Duvex	34	33	34
2500	Fargo Oil	117	115	115
300	Federated Pete	370	365	365
1200	Gas Explrtn	—	—	31
100	General etPe A	—	—	515
3000	Gridoil	19	18¾	19
1650	Home Oil	725	715	715
200	Husky	625	615	625
3745	Inter-Prov Pipe	28	27¾	27¾
1000	Jet	—	—	11
1400	Jupiter	153	150	152
14800	Marigold	37⅝	25	36
450	Merrill Pete	740	730	730
2100	Mill City	—	—	35
500	National	160	156	159
6500	New Brit Dom	206	199	200
1800	New Devon	12½	12	12
167	New Superior	—	—	255
27000	Norpax	15	12½	13
5450	Nrth Canadian	375	350	350
600	North Star	—	—	9⅛
100	Okalta	—	—	140
1000	Pacific Pete	845	830	840
2500	Pan Western	34	31	31
14600	Peruvian Oil	150	131	138
4600	Petrol O & G	43	42	43
3100	Ponder	83	81½	81½
5200	Rio Prado	55	52	54
450	Royalite	11⅜	11¼	11¼
10800	Sapphire	255	242	255
1200	Security Free	180	175	180
21093	Sweetgrass	180	176	180
6500	Trans Era	—	—	34
1765	Trns Mountain	25½	24½	24½
1500	Triad	285	275	280
1500	United	102	100	100
1400	Wilrich	—	—	50
10500	Yankee Canuck	9⅛	9	9⅛

Egg Market

To producer:	
Grade A large	45c
Grade A medium	33c
Grade A small	24c
Grade B	24c
Wholesale:	
Grade A large	56c-58c
Grade A medium	42c-44c
Grade A small	33c-35c
Grade B	33c

London Market

LONDON (AP)—Stock closings: Babcox & Wilcox 62s, Boots Pure Drug 27s 1½d, Canadian Pacific $47¼, Central Mining 42s, Courtaulds 32s 1½d, Hudson's Bay Co. 133s, Imperial Chemical 38s 3d, Imperial Tobacco 59s 4½d, Metal Box 83s, Mexican Eagle 19s 3d, Rand Mines 81s.

Bonds: British 2½s Consols £68 9/16, British 3½s War Loans £90 9/16, British Fundings 4s 1960-1990 £104 7/16.

MARKETS SUMMARY

Uraniums Top Traders; Small Changes

TORONTO (CP)—The stock market eased narrowly with moderate trading toward today's close.

As on Friday, heaviest turnover was in uraniums, Manitouwadge issues an some junior base metals. Unlike Friday, however, the price changes were small.

Industrials slipped with weakness in papers, foods, liquors, refining oils and manufacturers. Constructions and financial institutions advanced slightly. With a few exceptions, trading was narrow in range.

Calvan and Canadian williston led western oils down but most losses were small. Senior base metals also eased fractions while the juniors were steady.

The uraniums and Manitouwadge stocks were mixed. Meta Uranium turned over more than 200,000 shares to 2 p.m. for a small gain and a dozen other uraniums showed great activity. Willroy was unchanged.

Aircarfts Lead Slump in N.Y.

NEW YORK (AP)—The stock market slumped today with selling pressure centred in aircrafts.

In the late afternoon, prices were 1 to 3 points lower at the extreme in several areas. Gainers were isolated.

Aircrafts were down from the start with losses of more than a point frequent. Other divisions in on the decline included steels, motors, rubbers, stores, radio-televisions, chemicals, electrical equipments, railroads, oils, motion pictures and utilities. Other divisions were steady to higher but quiet.

Base Metals Move On Quiet Market

Rising from 41 to 43 cents, Base Metals moved 8,400 shares on a quiet morning session of the Vancouver Stock Exchange. Noon quotation was 42 bid.

Showing few price changes, Estella Mines sold 7,000 shares at 20 cents, and had a noon quotation of 20-21.

Mid-West Gas slipped 5 cents to 1.95 on 2,500 share volume. Noon quotation was 1.95-2.00.

Closing Averages

averages:

30 Industrials	341.25, off 3.23
20 Rails	114.44, off 1.57
15 Utilities	60.73 off .33
65 Stocks	127.53, off 1.25

Sales—1,950,000 shares.

Montreal closing averages:

Industrials	217.40, off .30
Utilities	113.40, off .20
Golds	63.58, off .05
Pulp, papers	998.62, off .38

Sales—349,200 shares.

Toronto closing averages:

Industrials	353.71, off .84
Golds	77.39, off .41
Base Metals	150.18, off .54
Western oils	87.21, off .77

Sales—3,925,000 shares.

GRAIN

WINNIPEG

WINNIPEG (CP)—Prices were irregular and somewhat easier today in moderately active trading on the Winnipeg grain exchange.

More favorable weather reports and reaction from the recent broad advance produced more liberal offerings. Hesitation on U.S. markets also influenced the trade.

There were fair commercial demand in oats and barley, indicating some export business may have developed. Flax was sharply lower on increases in offerings which brought thin support. Rye was a mixed trade.

No inforamtion was available on overnight export loadings of Canadian wheat.

Lakehead prices for top grades of Class Two, IWA and domestic wheat were unchanged.

	Open	High	Low	Close
Oats—				
October	79¼	79⅛	78¾	79⅛
December	74¼	74¼	73⅝	74⅛
May	73⅝	73⅝	73⅛	73⅝
Rye—				
October	129	130	128¼	128⅝
December	127½	128⅝	127	127⅝
May	129¾	131⅝	129⅝	130⅝
Barley—				
October	116⅝	116⅞	114⅝	115⅝
December	108⅞	108⅝	107½	107⅝
May	106⅝	107	105⅜	106½
Flaxseed—				
October	305	305	296	297
December	290	290	281⅝	281¾
May	291½	291½	283½	283½

Cash Grain Close

Oats—No. 2 cw 80⅛.
Barley—No. 3 cw, 6 row 123⅝.
Rye—No. 2 cw 129⅛, track 128⅝.
Flax—No. 2 cw 294, track 298.

CHICAGO

Wheat closed ⅛-⅞ higher, September 2.14⅛-⅞; corn ⅞-2⅛ higher, September 1.67½-1.67; oats ½ to 1 cent higher, September 75¼; rye ¾-1¾ higher, September 1.32½-¾; and soybeans 1¼ lower to 4½ higher, September 3.04¼-3.03½.

	Open	High	Low	Close
Wheat—				
September	214⅛	215⅛	213½	214⅜
December	218⅞	219¼	217⅜	218⅝
March	220⅛	220½	218⅜	220⅞
Corn—				
September	165⅞	167¼	165⅝	167⅞
December	155⅞	158	155⅝	157⅞
March	159⅞	161	159½	160⅝
Oats—				
September	74⅞	75⅝	74¾	75¼
December	77⅛	78	77	77⅞
March	78⅞	79¼	78½	79⅞
Rye—				
September	131½	133	131	132½
December	135	136¼	133⅝	135¾
March	138	139	136	138⅝
Soybeans—				
September	303½	308⅝	301½	304¼
November	271	275½	270⅝	275⅝
January	274⅛	278	273	277⅜

B.C. Production Shows Increase In Forestry

Trees Represent 40% Total Output

To the end of 1951, British Columbia's forest industries represented 40 per cent of the province's total production value, an increase of 10 per cent over 1938.

A statistical record of the logging industry in B.C. released today by Trade and Industry Minister Ralph Chetwynd showed only two Canadian provinces exceed British Columbia dependence on her forest industry.

In New Brunswick, logging and related industries account for 44 per cent of the total value of production, and in Newfoundland 41 per cent. Quebec follows B.C. with a total of 19 per cent of her production attributable to the forest industries.

In recent years, according to the report, the forest industrial group in the province gave direct employment to 62,000 persons, and paid some $195,000,000 in salaries and wages each year. In 1938, 25,000 persons were employed, with a payroll of $33,000,000.

The increase in the percentage production in the logging industry is credited to expansion of the wood and paper products section of the province's secondary or manufacturing industries.

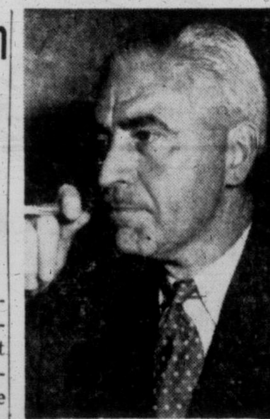

MAYNARD METCALF

CNR OFFICIAL:

Mass Freight By Rail Still Cheaper

Railways everywhere feel strongly the competition from trucking but "still continue to be the agency which can provide the cheapest form of mass transportation and freight," Maynard A. Metcalf, Montreal, vice-president, traffic, Canadian National Railways, said here today.

Mr. Metcalf is here on a one-day visit as part of a Canada-wide six-week tour.

Future of CNR rates and services in the face of St. Lawrence Seaway development are still under study, he said, "but we have no misgivings about the future."

Ike Rejects Pressure For Metal Import Curb

By HAROLD MORRISON
Canadian Press Staff Writer

President Eisenhower has averted a threatening Canada-United States trade crisis with a bold stroke that may not be to the liking of some of his Republican supporters.

That decision, bold because it was made in an election year in opposition to the wishes of a large group of Republican congressmen, was to reject mounting American pressure for stiffer curbs on lead and zinc imports.

Canada would have been the first to suffer if demands for increased curbs had gone through. Canadian exporters ship about $80,000,000 worth of these two commodities into the American market annually. After a lengthy delay the president announced his decision about a week ago.

FEELINGS BITTER

When Ottawa officials first heard that the U.S. tariff commission earlier this year had recommended that the president increase the tariffs, there was some bitter feeling.

Canada had watched the U.S. take restrictive action on a few other commodities in recent years and there had been no retaliatory action.

But there was the feeling among federal officials that the lead and zinc case might be the last straw—it might have led to a withdrawal of some Canadian tariff concession of equal benefit to U.S. exporters.

The American lead and zinc industries were, in fact, in a bad way. At the request of two congressional committees, the U.S. tariff commission had surveyed the industries, finding that imports from Canada and other countries were partly responsible for loss of profits by American companies, mine shut-downs and unemployment.

UNDER PRESSURE

Later, acting on a direct appeal from the American industry, the commission urged the president to increase tariffs and a delegation of congressman called on the president, supporting this recommendation.

86¼% INCREASE
From Jan. 31, 1950 to June 30, 1954

A DIVIDEND EVERY 44 HOURS on the average, is reinvested to gradually expand the investments behind MAF shares. The total investment performance of MAF shares therefore reflects the changing market values of some 50 stocks held under the supervision of professional investment management plus income continuously compounded.

M·A·F
MUTUAL ACCUMULATING FUND
TOTAL INVESTMENT PERFORMANCE PER $10,000 NET ASSETS

JAN. 31st, 1950 - $10,000
JUNE 30th, 1950 - 10,570
JUNE 30th, 1951 - 13,033
JUNE 30th, 1952 - 14,107
JUNE 30th, 1953 - 15,193
JUNE 30th, 1954 - 18,622

ASK FOR FULL PARTICULARS

Pemberton Securities Limited
418 HOWE ST. ...... VANCOUVER
612 VIEW ST. .... VICTORIA

"Reach For the Sky"

The German doctor was astounded to see the British fighter pilot had no legs. But to Nazi airmen he was no stranger. They knew him as one of Britain's top aces.

September Reader's Digest brings you a 24-page condensation of the book "Reach For the Sky"—the inspiring story of Douglas Bader, leader of the RAF's top-scoring 242 fighter squadron of Canadians in the Battle of Britain.

This brilliant biography (a runaway bestseller in England) is one of the most extraordinary personal sagas of World War II.

Get September Reader's Digest: 39 articles of lasting interest, condensed from leading magazines, current books.

Will your rent be less?

Canada's 90,000 new apartments and flats—what do they mean to you? Is a tenants' market on the way? Will rentals get a downward nudge? See The Financial Post this week for a comprehensive look at apartment construction across the land.

TRUTH ABOUT RAIL DISPUTE

Most important move in our recent labor history was the rail labor "settlement" — but what happened behind the scenes? Don't miss this important story; read it today in The Post.

20c at your newsstand
Yearly by mail $6; 2 years $11

THE FINANCIAL Post
481 University Ave., Toronto 2
The MACLEAN-HUNTER Newspaper for all Businessmen

A. E. Ames & Co.
Limited
Investment Securities
Royal Trust Building • 612 View Street, Victoria, B.C.
Telephone: 3-4171
TORONTO MONTREAL WINNIPEG VANCOUVER NEW YORK LONDON, ENG.

WE OFFER SEVERAL
FIRST MORTGAGE INVESTMENTS
AT CURRENT RATES
PEMBERTON, HOLMES LTD.
1002 GOVERNMENT ST. 4-8124

T. H. BURNS & CO. LTD.
415 CENTRAL BUILDING — 4-8157 - 8
Investment Dealers and Stock Brokers
Direct Wire Service to Leading Markets
Current Investment Suggestions Upon Request
Torquil H. Burns, Managing Director

Bottled BEER
FREE DELIVERY
Phone 4-4179
25c per dozen paid for empties. Please have them ready when the driver calls.

This advertisement is not published or displayed by the Liquor Control Board or by the Government of British Columbia.

LATEST REPORT
Ask your Investment Dealer for the Latest Report and Prospectus of

CALVIN BULLOCK
Ltd.

False Teeth Often Have a Certain Odor!
Soak your plates in Polident daily to avoid "Denture Breath"

Polident is the specially designed cleanser that keeps false teeth—and breath—clean and fresh always. Follow these simple rules.

1. Never use a brush on them! Your dental plates are much softer than natural teeth. Brushing wears down fitting ridges so they get loose.

2. Never use soap or toothpaste! They can leave film which collects bacteria and food particles, a major cause of offensive "Denture Breath."

3. Use a soaking-type cleanser made for false teeth only . . . Polident! Polident is the denture cleanser recommended by more dentists than any other. No brushing, no handling of soapy plates that can slip and break. Polident gets where a brush can't reach. Best of all, Polident always leaves false teeth odor free. Get the world's largest selling denture cleanser, Polident, at your drug counter.
D-143

a staunch old friend

LAMB'S Navy Rum
100% DEMERARA

This advertisement is not published or displayed by the Liquor Control Board or by the Government of British Columbia.

LASTING LOOKS!

Are you finishing a new home's exterior—or modernizing the old home? Then you need FULL facts and figures!—descriptive of our ACETEX INSULATED SIDING. Ask us about its modest cost, the all-time freedom from ALL upkeep expense.
VICTORIA ROOFING and Insulation Co.
818 FORT 2-2331

Buy your favourite
EL PRODUCTO
CIGARS

Guaranteed fresh from the new HUMIDOR SELECTION

THE GIFT THAT GIVES fresh smoking pleasure — El Producto pack of 25 cigars in air-tight clearvue plastic container!

Look for Simon's famous humidor on cigar counters everywhere. The air-tight plastic case, with scientifically treated humidifying unit, keeps your favourite cool-smoking El Productos in perfect condition. Choose from the complete selection — all fragrant and fresh as the day Simon made them.

A Perfect Smoke at a Popular Price
SIMON'S El Producto HUMIDOR

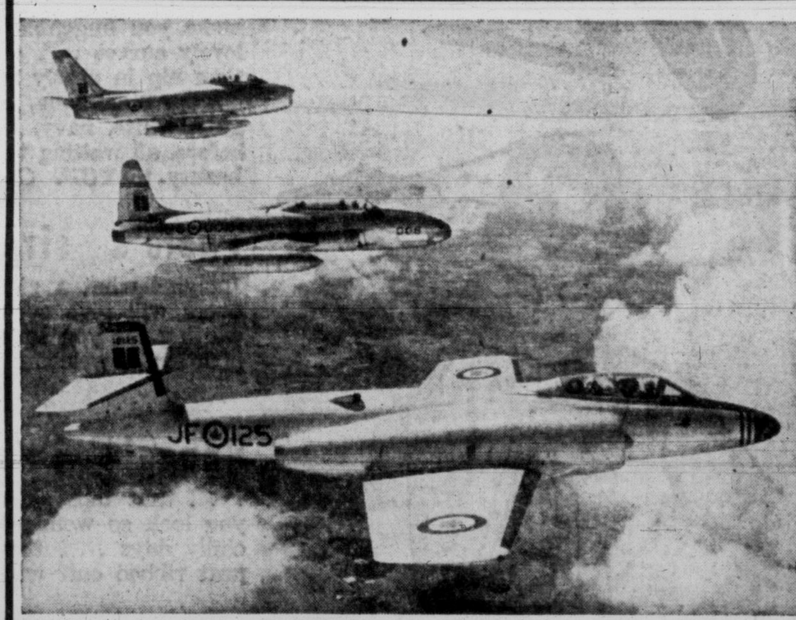

See 15 of Canada's Foremost Jets over Pat Bay Airport
Wednesday, September 1st - 3 p.m.

THE R.C.A.F. WILL PRESENT 40 MINUTES OF SUPERSONIC FLIGHT - AEROBATICS - FORMATION FLYING BY F86 SABRES, T33 SILVER STARS, CF100 CANUCKS
(Weather Permitting)

10 A.M., WEDNESDAY, THESE AIRCRAFT WILL VISIT ALL UP-ISLAND CENTRES

Colwood Riders Draw 1,000 Spectators to Albert Head Meet

George McGee, Ronnie Trickett, High Point Winners at Fifth Annual Island Gymkhana

COLWOOD—Close to 1,000 spectators attended the fifth annual Colwood Trail Riders gymkhana Sunday, when Ronnie Trickett and George McGee tied with high aggregate points to win the Major F. E. Womersley Trophy.

Only the last two events on the long program were marred by light rain. The gymkhana was held at the Tower Point farm of Major and Mrs. Womersley on Albert Head Road.

Bobby Henson, Bob Owens, Sunny Tipton and Nonie Creelman tied for the Colwood Trail Riders' trophy and will hold it for three months each.

Tipton trophy for high western points was won by 15-year-old Ronnie Trickett, who also took the Edgelow trophy for his "by a nose" victory in the half-mile race over Darrell Walker. Third was Bobbie Trickett, 13.

Nonie Creelman won the Shirley Womersley trophy for her victory in musical chairs. Floyd Adams and Gordon Houston were second and third respectively.

Bobby Henson won the Langford Fair Committee prize for victory in the apple race for Colwood riders of 16 years and under. He was followed by Joe Stephonic and Bobby Streeter.

George McGee was winner of the Birks trophy for novice jumping, riding Aly Khan. He also won second place riding Miracle Belle, and third was taken by Ronnie Trickett.

Brian Wilson won the ring-spearing contest with a score of three out of three to take the special award donated by Maj.-Gen. G. R. Pearkes, VC, MP, patron of the meet.

Bending Poles — Bob Owens, Linc Foulger, George McGee.

Victory Course—Ronnie Trickett, George McGee, Gordie Houston.

Musical Tins, Girls Only—Sunny Tipton, Stephanie Quainton, Barbara Hurst.

Quarter-Mile Race (for riders 16 years and under) — Ronnie Trickett, Bobby Trickett, Brian Wilson.

Ring Spearing—Brian Wilson, Pat Ball, Bob Owens.

Wranglers' Race—George McGee, Bob Owens, Gordie Houston.

Stake Race—Bobby Trickett, Ron Trickett, Bob Owens.

Relay Race — Winning team consisted of Bob Owens, Eric Crawford and George McGee.

FLASH FLOOD HITS DUNCAN

A flash flood of city and district streets occurred at 6 p.m. Sunday during a thunderstorm.

Drains were unable to take away the heavy rainfall which poured down in the space of 15 minutes. In some instances roads and sidewalks were flooded almost to door sills, and pedestrians had difficulty moving about.

Fishermen reported the cloudburst literally flattened the surface of Cowichan Bay, and many motorists chose to stop and wait for the end of the shower rather than to drive through it.

Appeal Board Favors Site Of Cemetery

NANAIMO—Appeal board of the Nanaimo regulated area has forwarded to the minister of municipal affairs its approval of the city's application to use 20 acres of Beban Park property as a cemetery.

Mayor George Muir presented the city's case at the appeal board hearing. Northfield residents voiced opposition.

Board members are H. R. Perkins, acting chairman; William Weare, Wellington; H. A. M. Digson, Lantzville, and W. Perry, Chase River.

Californian Wins Qualicum Derby

QUALICUM BEACH — First prize of a trolling rod in the weekly awards of the salmon derby here, sponsored by the Qualicum District Fish and Game Association, went to M. K. Stewart, Los Angeles, with a 19-lb. 8-oz. entry.

Willet Shelly, Parksville, won a reel for second place with a catch of 18 lbs. 12½ ozs.

Hidden prize went to Mrs. O. Chaney, California, with a 4 lb. 6 oz. entry.

CLOSE FINISH—Sunny Tipton, above right, held lead over Stephanie Quainton to win "musical tins" race at fifth annual gymkhana of Colwood Trail Riders. Event was held at Albert Head. (Times Photo by Flett Studio.)

Nanaimo Chinatown Resists Pressure Along Boundaries

NANAIMO—Chinatown here, one of the few owned and operated by Chinese, is being pressed steadily by white persons to sell portions of its 12-acre townsite on Pine Street.

"We don't intend to sell now," explained Wallace Chang, president of the Wah Hing Land Company. "If we sell, what would we do with the population?"

Population of the little settlement of two-story frame buildings and overhanging balconies is from 200 to 300. Many of the residents are elderly folk taking advantage of cheap rent, and who use communal kitchens.

Chief attractions in Chinatown are its three restaurants, patronized regularly by tourists and townspeople alike.

The town was started 50 years ago after the Western Fuel Co. sold the original townsite, a few blocks south, and the new owner raised the rent.

MUIR DEFENDS KINKS IN MAIN STREET

NANAIMO — Commercial Street, Nanaimo's main thoroughfare, will remain its present narrow, crooked self "as long as I am mayor," Mayor George Muir said Saturday at a meeting of Nanaimo Historical Association.

"You can find straight, wide main streets wherever you go," he said. "While we're getting modern, we don't want to be too modern. We want to keep our crooked streets."

Lodge in Duncan Arranges Outing For Old-Timers

Members of Loyal Order of Moose Sunday conveyed nearly 100 oldsters of the district on their annual summer outing.

The trip in three buses took the large party to the plant of Hillcrest Lumber Co., Mesachie Lake, where Mrs. Carlton Stone, widow of the founder of the company, and Hector Stone, her son, and now president, greeted the guests in the community hall.

Inspection of the plant took place, and the firm later served refreshments to all.

Mayor J. C. Wragg helped with arrangements for the outing, as has been his custom since its inception.

OPTOMETRIST
609 FORT ST.
Norman S. Cull
PHONE 3-6062
FOR APPOINTMENT

Deputy Will Open Annual Colwood Fair

COLWOOD—Annual Colwood country fair will be held Wednesday at Colwood Hall, under sponsorship of the Colwood Women's Institute and the Colwood Community Club, and will be open from 2.30 till 10 p.m.

Official opening will take place at 7 p.m., with W. MacGillivary, deputy agriculture minister, as guest speaker.

A large list of classes for flowers, fruits, and vegetables will be displayed, and there will be women's exhibits of home-cooking, canning and needlework exhibited.

The special children's section is always an attraction with a silver tray donated by the Canadian Bank of Commerce, Colwood, to be competed for by children of the Colwood School attendance area.

A midway will be in full swing in the evening. There will be music by the Colwoodaires, and an auction will take place at 9 p.m. Tea will be served afternoon and evening.

Nanaimo Girl Wins Pony

NANAIMO — Sandra Adams, 13, won a Shetland pony as first prize in a costume parade sponsored here by Simpsons-Sears Ltd.

Judges were Mayor George Muir, Dr. Larry Giovando, MLA, Magistrate Lionel Beevor-Potts, Noel Filmer, retail merchants' president, and E. L. Hodson. They spent two hours picking three winners in each of five divisions.

N. COWICHAN VOTERS BACK THREE BY-LAWS

DUNCAN—Ratepayers of North Cowichan Municipality on the city's northern border voted approval of three by-laws, Saturday.

Two of the measures will give fire protection and garbage service to the southern part of the municipality. The $30,000 fire by-law for a truck, equipment and hall was passed 191 votes to 25, and the garbage service by-law went through 111 to 55.

Third measure was confined to ratepayers of Maple Bay, six miles east, who voted 95 to 7 for a $50,000 by-law to provide them with an adequate waterworks.

Water will be pumped from Quamichan Lake into a reservoir and drawn off by gravity. A partial distribution system now exists in the small seaside community which has been dependent on erratic service from three wells.

RCAF, Indians Will Boost Annual Comox Valley Fair

COURTENAY — The RCAF, Indian bands and organizations from here to Campbell River will take part in the Comox Valley Fall Fair to be opened here Thursday.

Highlights will include an air-sea rescue demonstration by the air force, and official opening by Agriculture Minister Kenneth Kiernan in the evening, to be followed by a tree-planting ceremony at the court house and parade to the fair grounds.

A ceremony on the outdoor stage will honor a new fall fair queen, and an award will be made to Terry Tobacco of Cumberland for his successful participation in the British Empire Games.

A children's parade will be held Thursday afternoon. Indian exhibits and dances will be arranged by Chief Andrew Frank of the Comox Band.

Other organizations that will contribute to the fair program are the FOE and Eagles' Auxiliary, Courtenay Recreation Association, Kinettes and the Comox Valley civil defense organizatioon.

DEEP-SEA SHIPS IN PORT

(MORNING POSITIONS)

Victoria (Ogden Point)—Ss. Ramon de Larrinaga, Sunkirk.

Esquimalt—Ss. Loch Ryan.

Nanaimo—Ss. Caspiana.

Alberni—Ss. Maria de Larrinaga.

Campbell River—Ss. Hoegh Claire, Nippoh Maru.

Crofton—Ss. Bay Dawn.

Cowichan Bay—Ss. Meandros, Fresno Star, D. Larrinaga.

Tahsis—Ss. Maria.

OCEAN MAILS

September 1 — Ss. Vingness, Japan, Hong Kong and Philippine.

September 10 — Ss. Ventura, Australia.

September 11—Ss. Hikawa Maru, Japan.

August Is Your Last Opportunity to Save Fuel Costs
FALL DISCOUNTS on GASCO BRIQUETS
All Heat — No Ash!

Reg. Price 24.90 | Cash Discount $1.00 | You Pay Only $23.90 Per Ton
Order now and take delivery before August 31
VICTORIA WOOD & COAL COMPANY LTD.
217—627 FORT ST. (In Yarrow Bldg.) Phone 2-8247

Look cuddly as a kitten . . . and feel it, too!
. . . in furry-soft charmers IMPORTED FOR YOU!

DOUGLAS AT FISGARD
Hudson's Bay Company
INCORPORATED 2ND MAY 1670

Attention Charge Customers!
BUY TUESDAY, PAY OCTOBER 10

Tuesday store hours: 9 a.m. to 5 p.m. Dial 3-7111

Sale!

Meridian Sweaters
• Imported • Fully Fashioned • 100% Botany Wool • Double Rolled Necks

Direct from England . . . and specially priced to help you prove that NO ONE can wear a sweater the way YOU can! The soft, pure Botany wool feels as soft as it looks . . . make you huggable as a kitten, and just as proud. Fully-fashioned lines exaggerate your lovely curves . . . soften your shoulder line, give just-enough fullness where you want it, then nip in neatly at your tiny waist to flatter your slim silhouette. Colors are luscious!... powder blue, aqua, French red, sunflower, cherry, sea crest, nigger, Victorian pink, flax flower, grey, white, navy, black, tartan, green . . . 14 in all, each one more exciting than the one before, all waiting to be mixed and matched to add technicolor magic to your wardrobe, new beauty to YOU. Choose YOUR flattery from sizes 34 to 40.

There's siren-magic in these short-sleeve pullovers
Imagine what a giddy spark of color any one of these rainbow-hued pullovers will give even your plainest skirt or suit. Here's a riot of color just waiting for you to make your clever choice, and you'll find a short-sleeve pullover a welcome change from blouses for work, and dress-up time, too.
Special, each 5.88

Snuggle into (and love) a cosy, long-sleeve pullover!
. . . that tops skirts as they've never been topped before, because it makes you look so wonderful! The extra warmth of the long sleeves is ideal for chilly days . . . they keep arms toasty, cover them attractively. And the neat ribbed cuff will continue to hug your dainty wrists years from now.
Special, each 6.88

Wear a cuddly cardigan and hear those low whistles!
Pick any one of these ravishing beauties for your own and you'll have a sweater that will make eyes glance your way . . . and hear those low whistles!! You can team this cashmere-soft lovely with a matching pullover . . . or why not wear a bold contrast and make real fashion news?
Special, each 7.88

BAY sportswear, fashion floor, 2nd

Tuesday! . . . your last day to SAVE during the Bay's August Home Furnishings SALE! . . . to choose the furniture, drapes, rugs, china and many, many other home needs that will add beauty and comfort to every room . . . and do it economically! Take advantage of the special August savings while you still have the opportunity . . . come to the Bay Tuesday; be proud of the many bargains you'll find!

The Bay's BIG Back-to-School SALE starts Thursday!
Read your 6-page supplement enclosed in Tuesday's Times and Wednesday's Colonist . . . then come in, or phone in, Thursday, for the many special values in school wear and supplies that will take your youngster to class smartly . . . and more economically than you ever thought possible!

The BAY . . . the Store that serves Young Victoria best with wide assortments of all Back-to-School needs!

•Local News
Women's Pages
Classified

Victoria Daily Times

Second Section
Pages 13-22

VICTORIA, B.C., MONDAY, AUGUST 30, 1954

BETWEEN TIMES

By MONTE ROBERTS

One of the most popular current indoor pastimes is discussing What On Earth is the Matter with Victoria.

And, with the kind of weather we've been having, we are pretty well confined to indoor pastimes.

Well, the next time you are going to have a session on What On Earth etc., you should invite my friend George.

My friend George is an expert at discussing this topic. He has a great deal to say about it, but if I describe just two or three of George's points, you will see why you MUST invite him to drop in sometime.

Among other things, my friend George says:

Victoria people are too retiring.

Victoria makes too much fuss about the so-called "tourist trade."

Victoria would be better off if the capital of B.C. were in Toronto.

George explains that everybody in Victoria is retiring, or has retired, or hopes to retire very soon.

"Even the young guys who should be full of hustle and bustle, get-up-and-go, think of nothing but the day they can retire," George says.

"How can you expect anything to be accomplished in a city where the young men are all anxious to retire?"

George also takes a dim view of many people who have already retired.

"They come out here and get a little business so they can make a few dollars," George says. "Their whole attitude is, we don't want to touch the principal—we want to live on the interest.

"How can people sell anything to other people with an attitude like that?" George asked plaintively.

(I guess I should have explained that George makes his living selling things to people.)

George also thinks we're wasting our time trying to attract tourists. "You haven't anything for them to do when they get here," he said. "If you put one-half the effort into attracting new industries, you'd be much farther ahead.

"If any tourists happen to drop by, okay. But concentrate on new industries for Victoria," George says.

George also has a very constructive suggestion regarding the fuss about the location of the capital of B.C.

"Move it to Toronto," he says, succinctly. "With the Bay Street boys behind you, you'd go a long way."

Yes, I'm sure you'd enjoy listening to George on the subject of What On Earth is the Matter with Victoria.

Unfortunately, he left this morning to go back home . . . to Toronto.

TOPICS OF THE TIMES

Police were summoned to Ogden Point wharf Sunday when it was reported that three youths, aged 15 and 14, were riding a lumber carrier in the yards. One of them had backed into a pile of lumber and knocked it over. The boys were taken home and lectured in front of their parents.

★ ★ ★

A wallet and personal papers and a blanket were stolen from the car of A. McPherson, 1349 Grant Street, early Saturday. He told police the car had been parked outside his home at the time.

★ ★ ★

Six new tires and tubes were taken by thieves who broke into Saunders and Hitchman service station, 2554 Cadboro Bay Road, early Sunday. Oak Bay police have withheld details of the theft pending further investigation.

★ ★ ★

Rev. M. Outerbridge, Phd., Bishop's University, Lennoxville, will address the annual meeting of the Victoria Chamber of Commerce, September 8, at a noon Empress Hotel luncheon. Annual reports will be heard from the five group chairmen as well as from chamber president, George Wheaton.

Some amendments to present by-laws are expected to be made.

★ ★ ★

Education Minister Ray Williston will address the Victoria Kiwanis Club at a noon luncheon in the Empress Tuesday on "Some Aspects of the Sons of Freedom Problem."

★ ★ ★

Col. Hugh Chisholm, an authority on Latin America, will be guest speaker at AOTS Men's Club of First United Church Monday, Sept. 13. The group will be holding its first supper meeting of the season. Succeeding meetings will be held on the second Monday of each month through the winter.

★ ★ ★

Charles W. Burr will be Victoria delegate to the Canadian Pharmaceutical Association convention in Halifax Sept. 3 to 8, while J. S. Spurr of Nanaimo will be another delegate from the Island. Dr. A. W. Matthews, dean of pharmacy at UBC, will preside at sessions of the Foundation for the Advancement of Pharmacy.

★ ★ ★

The parents paid when a juvenile of 17 pleaded guilty in Colwood RCMP court Saturday to driving without a license. Magistrate A. I. Thomas lectured the youth and collected a fine of $25 and $5 costs from his parents.

★ ★ ★

The new $85,000 cocktail bar at the Empress will open Wednesday.

Victoria's second cocktail bar was tentatively slated to open Saturday but could not be made ready in time.

★ ★ ★

Ticket sales for the public luncheon honoring retiring Ambassador to Japan Robert Mayhew, slated for noon, Wednesday, in the Empress Hotel, are selling rapidly and persons wishing to attend should make ticket reservations as soon as possible with the Victoria Chamber of Commerce, officials said today.

★ ★ ★

Indecent assault of a Quadra Street rooming house landlady was charged against 23-year-old John William McKellar, no fixed address, in city police court today.

McKellar pleaded not guilty and was remanded to Wednesday. Bail was set for the accused at $1,000.

★ ★ ★

George Mitchell, Government Street, pleaded not guilty in police court today to a charge of keeping liquor for sale and was remanded to Friday for trial.

Mitchell was charged Aug. 8 during a city police crackdown on suspected bootleggers, bookies and gaming houses.

Two other men who were charged similarly at that time have since been sentenced.

DROODLES

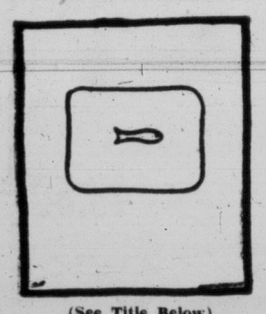

(See Title Below)

This is one of those thought-provoking Droodles and if you are sensitive you will worry about it for at least 20 minutes because it poses certain questions. Why does this particular sardine have a private can? How did he get rich? Did he strike oil in a Cod Fish? Did he, perhaps, win a jack pot prize on a television program such as "Name That Tuna" or "Talent Smelts?" And if the sardine is so rich, why is he all alone with no friends? He could at least hire a valet to squeeze a lemon over him several times a day. He must be depressed and lonely and this isn't healthy even for a Sardine. Frankly, I think this fish should be psychoanalyzed.

PRIVATE CAN
RICH SARDINE WITH

ALD. MARGARET CHRISTIE

BEYOND THE CALL . .

Ald. Christie Chosen 1954 'Good Citizen'

Ald. Mrs. Margaret Christie, 700 Linden, was named Greater Victoria's citizen of the year in a Beacon Hill Park ceremony, Sunday, and presented with a commemorative medal by Native Sons of B.C.

The award, initiated 30 years ago in Victoria, is presented by Native Sons in recognition of good citizenship and works of public service, done without thought of personal gain.

Ald. Christie, as chairman of the city's health and welfare committee, and a former chairman of Friendly Help Society, has come into contact with a wide range of underprivileged people, and given them attention "beyond the call of duty."

Presentation of the medal was made by W. J. V. Church, grand factor of Native Sons of B.C., who was introduced by R. G. Creech, chief factor of Victoria Post, Native Sons of B.C.

Ald. Christie holds the distinction of being the only Victorian to serve simultaneously on the school board, city council and police commission, which she did in 1944. She has been an alderman for 10 years and was a school trustee for seven.

In expressing her appreciation for the distinction bestowed upon her Sunday at the bandshell, Ald. Christie shared her credit with others in the city who have engaged in similar work.

"I think Victoria is full of good citizens," she said. "They are all worthy of praise."

The work in which she has shared includes Victoria Nursing Home, Juvenile Detention Home, sick bay at Aged Men's Home and various church organizations. Personal assistance has been given to the poor, sick and underprivileged at every opportunity.

Some of the past winners of the award include Mrs. R. P. Butchart, Miss Sara Spencer, Mrs. William Grant, Joseph North, F. E. Winslow, Fred Landsberg and Miss Mary Lawson.

Housewife Says Dawley Seen In Esquimalt

No Comment From Police

An Esquimalt housewife thinks escaped convict Clifford Dawley may have returned to his old haunts.

Mrs. K. Morgan, 482 Nelson, believes a man who demanded a room from her Sunday may be Dawley. Dawley, son of a former Esquimalt police chief, spent some of his younger years in that area.

Police would not comment on the report.

"He had the same curly hair and a sneering mouth and looked like he'd slept in his clothes for a week," Mrs. Morgan told The Times.

Dawley broke away from guards and scaled a fence at Oakalla prison a week ago and has been object of an RCMP manhunt since. It was his second successful break in six months. He was recaptured in Montreal after disappearing following a jump in his night shirt from a Vancouver hospital window.

"He came to the door and asked, 'Are you the landlady?'"

Mrs. Morgan doesn't take roomers but has taken in navy boys occasionally. The man put his foot in the door and became curt with Mrs. Morgan when she explained. He reportedly said: "If I took roomers, I'd take anyone."

The housewife said the man left quickly when a male friend who was visiting came into the hall at the sound of the raised voice.

Two City Men Escape Death On Survey Ship

Two Victoria men were back at work today after a close brush with death Saturday from carbon monoxide poisoning.

John Walter Chivas, 1043 Clare Street, and William Huggett, 1658 Earl Street, of the hydrographic survey vessel Parry, were surveying from a launch near Redonda Bay, 22 miles northeast of Campbell River on Redonda Island.

Apparently aware of their danger, they made for the Parry, and collapsed on reaching the parent ship. They were hauled aboard by their companions.

Robert Crysdale of B.C. Air Lines flew Dr. Richard Murphy of Campbell River to the scene. The two men recovered soon after receiving medical treatment.

Stores Urged to Adopt Block Preparedness

A plan designed to help reduce property damage and public panic and confusion in the event of an enemy strike at downtown Victoria was presented to businessmen today by L. G. Hatcher, Greater Victoria civil defense director.

In an address to members of the retail merchants' section of the Victoria Chamber of Commerce at their annual meeting at noon, Mr. Hatcher sought to interest the group in organizing downtown stores to provide at least partial shelter against a thermonuclear attack.

His plan was to have committee formed from the group to oversee a block-by-block organization of stores to prepare basements, storage areas and backrooms as air-raid shelters for the people on the streets and in buildings to escape to in a crisis.

"There is no 'sure fire' shelter against the new superbombs. But by making these provisions ahead of time we can at least get the people off the streets and give them some protection against blast, heat, radiation and falling buildings," Mr. Hatcher said.

He thought, after hearing an expert on guided missiles while attending a recent CD tactical forum in Arnprior, Ont., it was likely that in the event of an attack there would be little warning time.

His plan was to have a store-operator put in charge of organizing other stores in each block in an area bordered by Government, Cormorant, Vancouver and Humboldt-McClure to start with.

Each store coming into the plan would have signs directing people where to go in an air raid and cool heads to supervise this. "It would reduce panic and save merchants from loss of damage and cash," he told his listeners. His organization would undertake to provide street signs to direct people to places that have been organized for them, Mr. Hatcher said.

Mr. Hatcher did not think it would take each store more than an hour to organize for this plan. He noted it had already been instituted in some American cities.

Four Victorians Attend CD Course In Arnprior, Ont.

Four Victorians will attend courses at the federal civil defense college at Arnprior, Ont., during the fall months, L. G. Hatcher, local CD director, reported today.

F. F. Burrows, 918 Green Street, will attend a rescue instructors' course from September 13 to 24. Mrs. Beatrice A. Sceats, 157 Barclay, will represent this city at a women's general CD course September 27 to October 10. A harbor defense forum from November 9 to 12 at the Ontario college will be attended by Capt. G. R. Newell, Victoria harbor master; Ronald H. C. Hooper, 3700 Savannah Street, to attend a CD welfare and personnel course December 13 to 17.

BRIERS ELECTED

City Fire Chief Frank Briers was elected a director of the B.C. Fire Chiefs' Association Saturday in Penticton. New president is Lyle Lobban of Abbotsford, who succeeds R. McDonald of Duncan.

Elizabeth, Joan Winter Ships on Vancouver Service

B.C. Coast Steamship Service will suspend its Vancouver-Sidney service after September 12 and its Victoria-Port Angeles service after September 25, it was learned today.

The fall and winter schedule will see the Princess Joan and Princess Elizabeth on the Vancouver-Victoria-Seattle run, with the Princess Patricia and Princess Marguerite again withdrawn from service for this period.

Schedule of the Princess Alberni on the west coast of Vancouver Island will continue as as present, while the last sailing in the Alaska service for the Princess Louise will be from Vancouver September 15.

Leaving here on the 4 p.m. (standard time) boat for Vancouver, passengers will arrive at 9.30 p.m., too late to catch the CPR transcontinental train which pulls out at 8.10 p.m.

F/O AL McILREATH
. . . barrier buster

OVER VICTORIA

21-Year-Old Challenges Sound Barrier

A 21-year-old flying officer from Ontario will endeavor to break the sound barrier at Pat Bay airport Wednesday by diving a Sabre Jet from 41,000 feet at a speed of 720 miles an hour.

F/O Al McIlreath, Peterborough, Ontario, performed the feat, which calls for ideal weather, at Sea Island Sunday before a crowd of 20,000 people. The detonation sounded like a cannon and visibly shook the hangars on the RCAF station.

The stunt is the highlight of a lengthy program of modern miracle flying which a touring jet squadron from St. Hubert, Quebec, has been doing across Canada.

As well as precision flying by the F-86 Sabre which fought its way to fame in the skies over Korea against Russian-built Migs, there will be displays by the all-weather fighter, the CF-100 Canuck Jet. An aerobatic team will also perform in T-33 Silver Star jet trainers.

A C-119, or flying boxcar, will land at Pat Bay at 1 p.m., and will be open to visitors during the afternoon.

The flypast and aerobatics will start at 3 p.m. Following the display the aircraft will return to Vancouver by way of Parksville and Qualicum Beach.

During some of the formation flying the jets fly in groups with wing tips no more than 30 inches apart.

Submarine Cable Okayed for CKDA

The provincial cabinet today granted the B.C. Electric easement across Baynes Channel for construction of a submarine cable to power radio station CKDA's 5,000-watt transmitter.

The cable will carry power from the end of McAnally Rd., Cadboro Point, to the Chatham Island transmitter site. Channel easement was granted for the sum of $25 a year.

In addition, the BCE would pay all taxes, provincial and municipal, on the power line.

At present, the CKDA transmitter is powered by a motor-operated generator. The BCE is given two years to construct the cable.

The No. 5 branch of the Old-Age Pensioners' Association will meet in the K of P Hall at 2 p.m. Wednesday.

School Action Facing Douks

Government Readies All-Out Campaign

Provincial Education Department officials will descend on the Sons of Freedom stronghold, Krestova, "before the snow flies" in a double-barreled assault on the Freedomites.

The government's "go-to-school" order of last year will be put to its first stern test, in an all-out drive to enforce school attendance in Krestova, Glade, and other centres of hardened Sons of Freedom resistance.

The second step in the Doukhobor program, also scheduled to put into effect before winter, is the appointment of a commissioner to investigate sale of Doukhobor lands.

Both actions could touch off a new burst of violence, or set the stage for a decisive end to B.C.'s year-long Freedomite problem.

Education Minister Ray Williston reported today his department is now prepared to handle any and all Freedomite children in schools in the Slocan Valley.

How many there will be from Krestova and Glade is not known.

"No one can say how many there are," said Mr. Williston. "In other places there are orthodox Doukhobors to inform us how many children there are, and whose children they are."

"But at Krestova we have no way of finding out."

Krestova residents are known to be harboring children now hunted by the RCMP for non-school attendance. These are children whose parents already have been tried by the courts for not obeying B.C.'s school laws.

They are shunted from family to family, hidden in barns and deserted sheds in a game of hide-and-seek with police searchers.

Government officials predict the fall will be the "most critical period" since the Social Credit government announced its plans for dealing with the Freedomites early in 1953.

One reason the government decided to embark on a tough school attendance program this fall is the slackness of activity in Slocan Valley base metals mining operations.

Mines are shut down, and school which normally would be filled with the children of intinerant miners are now partially clear, and room is available.

SMALL SCHOOLS

Krestova sits on a windswept plateau. Below in the valley there are small schools at Perry's Siding, Creston, and other small centres. Education Minister Williston has promised "accommodation will be available."

The land sales commissioner's appointment will act as a deterrent to violence and burning. His job will be to determine the original owner of the land seized by the provincial government during depression years from the Christian Community of Universal Brotherhood for taxes.

Value of the land will be fixed, and tenants, many of whom have been paying the government rent, and many who have been living and working the land for nothing, will be allowed to purchase from the province.

Violence and trouble with law enforcement officers on the school question will deprive the Freedomites of their option on the land.

Glade will be assaulted along with Krestova, probably in November, when a ferry is obtained to link it with Tarrys, across the Kootenay River. Glade children will be made to attend a school at Tarrys, which recently saw completion of a one-room addition.

School Report Card System To Be Probed

B.C. parents will have to interpret the same report cards this coming school term as they have the past few years. Education Minister Ray Williston announced today there will be no change.

The report cards, which have been assailed by parents as being too hard to understand, are expected to be issued with the explanatory inserts used last term.

Problem of the reports will be studied by the curriculum advisory committee, which will hold its first meeting Wednesday, Sept. 1. This committee, composed of 25 B.C. labor, business, and industrial leaders, will make recommendations on school curriculum to the department of education.

The initial meeting will be exploratory, and will see the committee members receiving from Education Minister Ray Williston an outline of their duties.

Their recommendations will not take effect until the 1955-56 school term, including any recommendations concerning report cards.

Some 220,000 B.C. school children will return to their classrooms in seven days.

Mystery Shrouds Missing Money

An expert in opening locked safes is sought by city police today following the week-end disappearance of $107 from the office of the Jack Lacey Auto Body Shop at 649 Pembroke.

Mrs. Joan Newton, cashier, said that she had placed $107 in the safe before leaving the premises Saturday at noon.

When the safe was opened this morning, the money was missing. There was no sign of forced entry either to the office or the safe. Detectives are investigating.

$1,412 Cash Found In Dead Man's Room

Loo Ham, an elderly Chinese, was found dead in his room at 1812 Government, Sunday, after friends asked police to force his door. The old man died of natural causes. Among the personal effects secreted in his room was $1,412 in cash.

WORKMATES SHARE ACCIDENT

Two Sidney Roofing Company employees, one going home from work and one other heading for the job collided with a crash at Blackwood and Hillside early today.

William Moffat, 20, 1289 Vista Heights, didn't get to work. He went instead to St. Joseph's Hospital with severe bruises to his right knee and elbow.

Police said Richard James Rose, 3127 Blackwood was crossing Hillside at Blackwood when in collision with Moffat who was riding a bike west on Hillside. The damage to the car was light, to the bike heavy.

Hundreds Added To Municipal Voters' Lists

Several hundred additional citizens will have the right to vote in the December city elections, as the result of an amendment to the Municipal Act passed at the last session of the Provincial Legislature.

This was disclosed by Frank Hunter, city clerk, who announced today that the registration of citizens qualified to vote in the municipal elections will begin on Wednesday. The voters' list will be open for registration for a period of two months ending in August, he said.

The new group of citizens who become eligible to vote include persons who have lived in the city for at least six months and who are wives or husbands of a property owner. In the past these people did not have the right to vote.

Other qualifications to vote are as follows:

1. Property owners, which include both individuals and corporations owning real property.

2. Householders who pay poll and road taxes.

3. Licensees, who hold trade licenses in the city.

Mr. Hunt pointed out that property owners did not have to register, as their names are placed automatically on the voters list. But householders and husbands and wives of property owners were required to fill out forms.

To Miss Flo's Swim

J. Carl Pendray, president of Bapco, co-sponsors with the Times of the recent Flo Chadwick channel swim attempt, will not be able to go east for Miss Chadwick's Lake Ontario swim September 6 as planned.

He was hospitalized three days ago for a general check-up. His condition is reported "good."

ASK The TIMES

Q.—Will you please tell me what the British Columbia or Canadian record is for the mile running race in the divisions, midget, juvenile and junior?
—G. E.

A.—The existing Canadian open midget, under 16, record for the mile is 4.54.2 minutes, made by B. Ellis at Montreal in June, 1953. The Canadian open juvenile, under 18, record for the mile is 4.32.6, set by W. McLeod of Toronto in June, 1953. The Canadian open junior, under 20, mile record is 4.21, made in 1951 by Richard Ferguson of Toronto. Ferguson's latest feat, for which he was acclaimed all across Canada, was to come in third in the "Miracle Mile" at the recent British Empire and Commonwealth Games at Vancouver, with only the historic trail-blazers Dr. Roger Bannister of England and John Landy of Australia ahead of him.

Q. — Do prisoners in Canada, on their release, receive payment for work they have done during their time in prison?
—M. L. L.

A.—In the federal penitentiaries there is a system of payment for work. It is a very small amount, but it has been found it administers to self-respect and is an influence toward good behaviour. There is no similar work and pay system in Oakalla, the provincial prison. In provincial jails the terms of imprisonment are shorter than in the federal prisons.

Anyone wishing a question answered is invited to send the problem along to The Times, addressed to "Ask The Times" Editor. Questions and answers will be published daily.

All questions should deal with matters of fact and be of general interest. The Times does not undertake to solve conundrums.

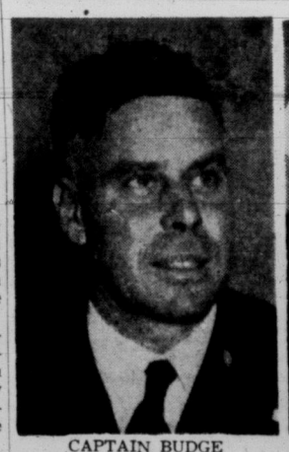

CAPTAIN BUDGE

CAPTAIN RAYMOND

CAPTAIN BROCK

Senior Naval Officers Promoted

Capt. Patrick D. Budge, who will take over command of RCN Barracks at Esquimalt September 1, will be appointed acting commodore, effective the same day.

He is one of three senior naval officers, well-known on this coast, to be promoted to acting commodore.

The others are: Capt. Duncan L. Raymond, at present commanding officer of the Pacific Command cruiser HMCS Ontario; and Capt. Jeffry V. Brock, naval member of the Canadian Joint Staff, London, England, and naval member of the military agency for stabilization.

Capt. Brock is a former commanding officer of HMCS Ontario.

Capt. Burke is at present in Victoria, and will take over his new post of commodore of barracks, HMCS Naden, and officer-in-charge, RCN Depot, from Commodore K. L. Dyer on Wednesday.

Capt. Raymond will leave his present command Sept. 15 to become assistant chief of naval staff (plans) at RCN headquarters, Ottawa.

Capt. Brook will continue in his present post at London.

SHOPPING GUIDE

Curly Golden Oak Leaves Enhance Autumn Ensembles

BY PENNY SAVER

Everyone's talking fall right now . . . men solemnly shaking their heads when they think of the leaves they'll soon be raking and the wood they'll be stacking for winter warmth, but women, happily planning their fall wardrobes, don't feel quite so badly about the changing season.

I've been hearing lots about that new "tweedy look" and about the lovely greens and greys we'll be wearing, and that started me wondering what's new in the way of jewelry!

And then I spotted in a local jewelers, the sort of brooches and earrings that would be absolutely stunning on a fall-toned suit or sweater.

Wear something of a deep rich shade, then pin to it this brooch in the shape of an oak leaf. It's gold, that sort of deep, rich-looking gold that practically spells a-u-t-u-m-n, and the edges of the leaf curl in a natural manner, making it look as if you've picked up a fallen leaf and pinned it to your lapel. It costs $1.50.

★ ★ ★

Now that you've decided to buy one of the oak leaf brooches, might I suggest that you complete your costume by buying tiny matching earrings? Yes, little oak leaves, single ones, screw onto your ear and look oh, so smart. I don't see how you could possibly resist! Price is $1.50.

★ ★ ★

I just love the Old World fragance of lavender, and I'm forever buying little sachets of it, in various forms, to scent my hankies and woollens. Latest addition to my collection is one made from long spikes of the lavender, bound together cleverly with narrow pink satin ribbon. Want one? You can purchase it in almost any pastel for 75 cents at a local florists.

Recent Newlyweds

A wedding in St. Andrew's Cathedral, recently, united Kathleen Mary Repchinsky in marriage with Mr. Stanley John Cox. The bride is the daughter of Mr. and Mrs. E. A. Repchinsky, Vonda, Sask., and the groom is the son of Mr. and Mrs. A. J. Cox, New Westminster. The couple's new home is at 250 Plowright Road. (Photo by Joncas.)

WHY GROW OLD?

By JOSEPHINE LOWMAN

"Everybody eats but mother" is true in many cases. The fact that 40 per cent of women between the ages of 30 and 90 are overweight does not refute the truth of this statement.

It is perfectly possible to be overweight and yet starved for an adequate amount of foods which are vital to health and to prolonged youthfulness. In fact, if you are overweight, it is quite likely that you eat too much of the high calorie foods which are unessential and too many of the "trimmings" and therefore do not have room left for enough of the essential foods.

The woman in the home is very likely to eat less well than her family for several reasons. In the first place, if she does all of her own work she may be too tired when she sits down to the table to eat with relish. Food always tastes better when someone else has prepared it. She may have taken the edge off of her appetite by tasting in order to test seasoning or just because it looks good.

Then, too, with food prices so high the mother may see that the members of her family get what they need and do without herself on the more expensive items. The woman in the home should avoid this tendency because remaining youthful and well is important to her and she is very important to her family.

Dr. Elizabeth Wiegood of the New York State College of Home Economics at Cornell University reports that the diets of women over 30 are deficient in milk, foods that contain vitamin C, like citrus fruits and vegetables. Deficient diets not only affect your health but may cause you to be irritable, tired and nervous, which is no help to family relationships.

Women who eat alone and prepare meals only for themselves constitute another group which is in danger of malnutrition. It is difficult to make oneself take the trouble to plan and prepare meals which are nutritionally wise when in this situation.

When you pass up fine nutrition and happy and positive mental attitudes you are missing two of the most important factors in vibrant health.

Fashion Declares Hats Essential for Well Dressed Look

A well dressed woman considers her hat the most important detail of her ensemble and she would never dream of appearing without it! At Minnie Beveridge Millinery, this important wardrobe item takes on new glamour for fall, a sparkle that's guaranteed to add witchery to your new ensemble and give new life and color to your last year's favorites.

We know, because we have just unpacked them and they are dreamy styles set to frame your face with flattery whether you choose a cleverly brimmed model, an off-the-face or profile hat, or a head-hugging model.

Among the exciting new arrivals are exquisite little cocktail hats made entirely of feathers, pretty felts and velvets in colors ranging from delicate pastels to rich deeper tones and always correct black. Many cocktail hats have their own matching evening bags.

We invite you to come in and try them on at your leisure. For best effect, wear the dress, suit or coat when you try on and be sure of the right selection.

Remember, a deposit will hold any hat of your choice until wanted. The prices range from $8.95 to exclusive models at selective prices. We suggest a cocktail hat with matching bag for a very special Christmas gift. Layaway now, with a small deposit . . . at Minnie Beveridge Millinery, 778 Fort Street. ***

Flora Dunlop, R. A. Kirker Wed

Mr. and Mrs. Robert Alexander Kirker, who were married Saturday evening in St. Saviour's Church, Victoria West, are now motoring to California on honeymoon.

Rev. Douglas Kendell performed the wedding ceremony in a setting of pastel gladioli for Flora Marjorie May Dunlop, daughter of Mr. J. S. Dunlop, MBE, and Mrs. Dunlop, 881 Ellery Street, and the son of Mr. and Mrs. A. Kirker, 931 Dunsmuir Road. Organist was Mrs. Petch.

An Elizabethan gown of brocaded satin was worn by the charming, fair-haired bride. The flaring skirt was floor length and sleeves were lily pointed. A Juliet cap held her fingertip veil of illusion net and she carried a bouquet of orchids and mauve and white gladioli.

Maid of honor was Miss Nancy Jones and bridesmaids were Miss Marie Kirker and Miss Hazel Reeve. All wore gowns of ice foam panaglaze with scoop necklines and gathered ballerina length skirts. Their bouquets were of pink gladioli in cascade design.

Little Miss Gloria Chamberlain was flower girl, wearing a full-length gown of ice foam shade and a basket of sweet peas.

Brother of the groom, Gerald Kirker, was best man and ushers were Walter Douglas and Ron Robb.

The young couple cut a three-tier wedding cake at the reception held in the Golden Slipper Ballroom. Ernie Impett proposed the toast to the bride.

For receiving guests, Mrs. Dunlop, mother of the bride, wore a navy crepe dress, lace accessories and corsage of gardenias. Groom's mother chose a two-piece navy dress with white accessories and corsage of rosebuds.

A beige suit, red accessories and an orchid corsage were worn by the bride for traveling on honeymoon.

Mr. and Mrs. Kirker will live in Victoria.

Pearl Tippett Is Bride At First United Church

In a wedding at First United Church Saturday evening, Pearl Emily Tippett, daughter of Mr. and Mrs. George D. Tippett, 3210 Wetherby Road, became the bride of Giles Edgar Bryant, Onoway, Alta.

Baskets of mixed summer flowers decked the church for the ceremony, performed by Rev. Moir A. J. Waters. Malcolm Hamilton played traditional organ music and soloist, Miss Carol Dyson, sang "Because." The bride's father gave her in marriage.

Delicate French lace fashioned the bridal gown. From the fitted bodice flared a bouffant skirt with front panel of tiered net. The lace overskirt was posed over shimmering slipper satin. A full-length bridal veil of embroidered silk illusion was held in place by a tiara of seed pearls and yellow roses formed the bride's bouquet.

Matron of honor, Mrs. E. Whyte, wore a gown of yellow nylon net over taffeta with embroidered bodice and jacket. Bridesmaids, Miss Marilyn Dutch and Miss Diana Tippett, were gowned similarly, Miss Dutch in mauve and Miss Tippett in yellow. All wore gathered net halos in their hair and carried bouquets of yellow and mauve gladioli in colonial style.

A taffeta frock of Nile green with hoop skirt was worn by flower girl, Miss Marie Tippett. She carried a colonial bouquet and wore a matching headdress.

Dolphus Paterson was best man and ushers were Edward Whyte and George Bridges.

Mother of the bride wore a turquoise dress trimmed with black and corsage of red roses for receiving guests at the reception in McEwen's Rose Room. Candles and flowers surrounded the three-tier wedding cake, topped with miniature bride and groom. Mrs. M. Graves played piano music for dancing and toast to the bride was proposed by Eric Tippett.

Mrs. Bryant's going-away suit was blue grey and with it she wore alligator shoes and matching bag. She had a winter white hat and corsage of gardenias.

Mr. and Mrs. Bryant will live at 213 Vancouver Street.

AS WE LIVE

Change of Scenery Can Cure Painful Memories

By ELIZABETH B. HURLOCK, PhD

It sometimes helps to go to a completely new community to live. This is true in cases were one is living with too many unhappy memories. A young woman writes:

Q. "I have always lived here and have many relatives and friends. I have a good job with high pay and much responsibility for a young woman of my age, 24 years. My problem is this: I was engaged to a young man whose family was very friendly with mine. I felt that I was almost a member of their family. Last year, a young girl moved here and my fiance fell in love with her at first sight. They were married this June. Needless to say, I was and still am heart-broken. Everywhere I go, I have memories of the happy times we had together. Then, too, I feel that everyone I know is feeling sorry for me and this embarrasses me. I am so depressed that I hate to go anywhere. How can I snap out of this?

Hurlock

(A) The best and quickest way to snap out of your depression is to go away and get a complete change of scenery. It will take you a long time to get over this experience unless you go away from places which are associated with happy memories for you.

If you have friends or relatives in another community, preferably far from where you live now, try to make arrangements to stay with them for a period of six months to a year. Then look for a job where you can make use of your past training and experience.

Pulling up stakes this way may be hard for you and it will unquestionably mean a financial sacrifice. But you cannot expect to be happy or do efficient work if you are emotionally disturbed by your unhappy experience. The only way to cure this is to get a perspective on it and this will come only by going off and looking at the matter from a distance.

BUY THE CONVENIENT 66 oz. SIZE HEINZ CANADA'S BEST SELLING QUALITY VINEGARS

ALSO IN GALLON JUGS

Piccadilly Shoppe

SWEATER SPECIAL

Just Unpacked New Blazers from $14.95 Navy Raincoats at a new low price

—for Back-to-School
—for Office Girls

Pure Super Botany Wool—fully fashioned—

Short-sleeve pullovers. Special $4.95

Long-sleeve cardigans. Special $6.95

To complete your outfit, new skirts. Imported wools or tartans.

"Always the Best for Less"

Piccadilly Shoppe

1017 GOV'T (at Fort) PHONE 4-7332

AT GIBSON'S FASHION-RIGHT

Rainwear by "RAINMASTER"

You're never "caught" in a storm with this smartly tailored trench coat. It gives you the best looking protection in town, rain or shine!

Sizes 8 to 40.

Also available in other smart styles.

From $25 to $35

Gibson's Ladies' Wear

708 VIEW — AT DOUGLAS

"Where Your Fashion Dollar Brings Greater Satisfaction"

Make McCALL DAVEY DRUG CO. Your PHOTO FINISHING HEADQUARTERS

YOUR JUMBO PRINTS IN CONVENIENT ALBUMS AT NO EXTRA CHARGE!

1469 DOUGLAS

REGULAR EXAMINATION OF THE EYES Is Important to Your Physical Well-being

● PRESCRIPTION SERVICE
● BROKEN LENSES REPLACED
● OPTICAL REPAIRS

Appointments—9.00 - 5.30

Maycock Optical

DISPENSING OPTICIANS

PHONE 4-7651 Open All Day Saturday

GROUND FLOOR—BROAD AT JOHNSON ST.

—ONE PURPOSE—TO SERVE YOU WELL—

NOTE TO FALL BRIDES

Choose the Perfect BRIDAL GOWN AT JEAN BURNS

If you have chosen the golden autumn for your wedding call on Jean Burns and select your wedding gown. Try on the glorious, flowing gown of rich lace or nylon net, which will make you a vision of loveliness as you walk down the aisle. From ... $32.50 to $94.50

Bridesmaids' Dresses $29.50 to $64.50

Veils

Accessories

Open a Budget Account For Convenience

Jean Burns

1211 DOUGLAS PHONE 3-2033

Soft to the skin... kind to the purse

Pure white and fleecy soft, yet so strong and quickly absorbent—that's Charm—a superior facial tissue at a sensible price. You'll find a thousand uses for these snowy tissues—and you'll save money! You'll like Charm's finger-tip dispenser box. It keeps a tissue always instantly available—just one at a time—no waste! Get Charm today!

the New Charm FACIAL TISSUES

Another Quality product by the makers of PUREX

C-54-3

Last Few Days of Champion's AUGUST FURNITURE SALE!

QUALITY ARMLESS LOUNGES

YOU MUST SEE THESE

Full coil spring construction. Large bedding box with laminated plywood bottom. A chesterfield by day, sleeps two comfortably by night. Choice of quality wool frieze covers.

August Sale, 69.50

QUALITY AIRFOAM PILLOWS

Repeat Shipment EXTRA SPECIAL, each 4.95

QUALITY HOSTESS CHAIRS

Choice of six colors in wool frieze.

EXTRA SPECIAL, each 16.95

QUALITY CONTINENTAL BED UNIT

Consists of a box spring and six legs that are detachable . . . matching spring-filled mattress. August Sale $49.50

SPRING-FILLED MATTRESS Sizes 3.3, 4.0, 4.6. August Sale $24.75

GUARANTEED SPRING-FILLED MATTRESS

Regular $49.50. Sale $39.50

Regular $72.50. Sale $49.50

JONES BLDG. FORT STREET DOUGLAS

CHAMPION'S FURNITURE LTD.

727 FORT STREET PHONE 3-2422

OF PERSONAL INTEREST

Here for Sinclare-Harding Wedding

Out-of-town guests at the Sinclare-Harding wedding, Saturday evening, were Miss M. McMillan, Duncan; Mr. and Mrs. C. S. Dobson, Mr. David Dobson, Alameda, Calif.; Mr. and Mrs. D. Greer, Nanaimo; Mrs. C. Chandler, Mr. and Mrs. M. Gormaly, Mr. G. Gibson, Vancouver; Mr. and Mrs. M. Jorre de St. Jorre, Seattle; Mrs. M. Sketchley, Mr. A. Sketchley, Miss C. MacMillan, Calgary, and parents of the groom, Mr. and Mrs. Colin Sinclare, Grand Centre, Alta.

Attend Bryant-Tippett Wedding

Among out-of-town guests at the wedding of Miss Pearl Tippett to Mr. Giles Edgar Bryant, Saturday evening in First United Church, were Mr. and Mrs. G. Rafter and family, Mr. and Mrs. J. Rowan and family, Mr. and Mrs. D. Wilson, Mrs. A. Watchorn, Mr. T. Wheeler and Mr. Victor Brown, Nanaimo; Mr. and Mrs. H. Bergstrom, Mrs. E. Jure, Vancouver; Mr. and Mrs. W. Wheeler, Parksville, and Mr. and Mrs. R. Cussons, Lantzville.

Party at Chalet Matterhorn

Staff members of the Health and Welfare Accounting Division honored co-workers Miss Rita Watts and Miss Dodie Wells with a shower, recently, at the Chalet Matterhorn. The honor guests were presented with corsages of mauve gladioli with yellow roses, and red and white gladioli, respectively. Their mothers, Mrs. William Watts and Mrs. J. Wells, received mauve gladioli with yellow roses, and salmon pink gladioli, respectively. Mrs. N. Clarke was presented with a corsage of pink gladioli. Guests were Mrs. L. Lees, Mrs. E. Wilson, Mrs. E. Reesor, Mrs. A. M. Ridley, Mrs. M. Owen, Mrs. M. Johnson, Mrs. A. Goddard and Misses E. Matthews, P. Abery, J. McKenzie, M. Sing, M. Smith and E. Naylor.

Mark Wedding Anniversary

Mr. and Mrs. Herman Williams, Sooke Road, recently celebrated their 25th wedding anniversary with a quiet family dinner. The couple were married in Metropolitan United Church in 1929 by Dr. Sipprell.

Marjorie Pengelly Honored

Mrs. M. Alexander and Mrs. Rainsford Young were co-hostesses at a miscellaneous shower for Miss Marjorie Pengelly, Wednesday evening. Tiny rosebuds and heather formed the corsage presented to the bride-elect. Mrs. A. S. Pengelly, mother of the bride-elect, and Mrs. J. Jones, mother of the groom-elect, received corsages of gladioli and sweet peas. Assisting the hostess were Mrs. T. Crossland, Mrs. B. Young and Mrs. K. Alexander. Guests were Mrs. J. Hobden, Mrs. W. Armstrong, Mrs. E. Rushton, Mrs. E. Wilson, Mrs. A. Hewison, Mrs. M. Dobbie, Mrs. S. Kelnor, Mrs. E. Ricalton, Mrs. J. Ford, Mrs. M. Wallace, Mrs. W. Mowat, Mrs. E. Newton, Mrs. F. Smith, Mrs. H. Webster, Mrs. M. Warriner, Mrs. E. Staley, Mrs. J. Tebby, Mrs. E. Fryatt, Mrs. F. Snowsell, Mrs. N. Andrews, Mrs. T. Goodwin and Miss Ruth Crosland.

Baby Girl Receives Names

The infant daughter of Mr. and Mrs. G. F. Green was named Daphne Rosanne Compton, at a ceremony in St. Mary's Church, Oak Bay, Sunday afternoon. Archdeacon A. E. deL Nunns officiated, and godparents are Mr. and Mrs. R. C. Miller and Miss Edith Green, for whom Miss Margaret Green stood proxy. Following the ceremony a family tea was held at the home of the parents, 2661 Cadboro Bay Road. The baby wore an heirloom gown used in his father's family for many years. Her grandparents are Mr. F. C. Green, Beach Drive, and Mrs. H. S. Gibson, Duncan, V.I.

Mr. and Mrs. Green with baby Daphne and their other two children, Charlotte and Munroe, are leaving for Vancouver on Tuesday to make their future home.

From Texas for Wedding

Miss Bernice Williams and Mr. Paul Pool have come from Fort Worth, Tex., and will be the guests of Miss Williams' parents, Mr. and Mrs. G. L. Williams, 66 Wellington Avenue, until their marriage on September 4.

Shower for Miss Brewer

Mrs. M. Willie recently entertained at a bathroom shower to honor Miss Thelma Brewer, September bride-elect. Miss Brewer; her mother, Mrs. T. Brewer, and mother of the groom-elect, Mrs. W. Rutich, received corsages. Gifts were arranged in a decorated umbrella. Guests included Mrs. E. Wilkinson, Mrs. N. Cutick, Mrs. A. Anderson, Mrs. Polmear, Mrs. L. Fagan, Mrs. J. McCormick, Mrs. J. Bell, Mrs. B. Bell, Mrs. M. Robertson, Mrs. G. Fagan and Miss Audrey McCormick.

New Home in Toronto

Mrs. Denis Sweeting and her three children, Pamela, Barbara and Derek, left Victoria the end of last week for Toronto to join Mr. Sweeting and to make their future home. Mrs. Sweeting, the former Miss Doreen McGregor, daughter of Mr. and Mrs. F. M. McGregor, came from Vancouver to spend a short time here before going east. With her children she was a guest at Cadboro Court. Mr. Sweeting has recently accepted the position of administrator of the Association of Canadian Radio and Television Artists. He is also the Canadian representative of Actors' Equity.

Register at B.C. House

Among Victorians having registered at British Columbia House during the past week are Mrs. J. S. Parmelee, Cmdr. and Mrs. Henry D. Johnston, Miss Helen M. Warwick, Mr. Rex Hardie, Miss A. M. Bossi, Miss O. L. Bossi and Miss Kathleen Hunter. Other Vancouver Islanders include Miss Ann Forrest, Courtenay, and LAC Jerry Pullen, Nanaimo.

Kiwanianne Hostesses

Wives of Victoria Kiwanians have a part in arrangements for the Pacific Northwest district convention of Kiwanis International to be held in this city from Sept. 12 to 14 in the Empress Hotel. They are in charge of the entertainment for wives and daughters of the visiting Kiwanians and already they have planned several interesting gatherings.

Mrs. B. A. Smith is acting as general convener of the group with Mrs. Andy Stewart and Mrs. A. Atherton as co-conveners. Mrs. T. C. Moulds and Mrs. J. Ferguson are in charge of the reception committee; Mrs. Art Roberts, Mrs. Stewart, Mrs. Leonard Stelck and Mrs. J. L. LeHuquet, the information desk; Mrs. Atherton, Mrs. L. Watson and Mrs. M. Porter, flowers; Mrs. T. N. Finical, Mrs. Murray Martindale and Mrs. W. Langas, transportation; Mrs. F. Usher, Mrs. R. Rose and Mrs. D. Handell, publicity.

The tea at Oak Bay Beach Hotel for feminine visitors is being arranged by Mrs. C. C. Annett, Mrs. W. Walker and Mrs. G. Harknett and the tea at Butchart Gardens, by Mrs. C. H. G. Mann, Mrs. Robert Dykes and Mrs. G. Harknett. Favors and door prizes are being planned by Mrs. G. P. Thompson.

Out-of-Town Guests

Here for the Kirker-Dunlop wedding, Saturday, were Mr. and Mrs. H. Hobbs Sr., Mr. and Mrs. H. Hobbs Jr., Winnipeg, Man.; Mr. and Mrs. C. Lister, Kindersley, Sask.; Mrs. B. Glover, Edmonton; Mr. and Mrs. R. West, Mr. and Mrs. B. Lea, Mrs. D. MacMillan, Vancouver; Mrs. E. Aitken and Mr. F. Aitken, Maple Bay, V.I.

Change of Plans

The marriage of Miss Beverley Ann Rivett-Carnac and Sub-Lieut. (E) Arthur Frederic Griffin, RCN, which was to have taken place on Wednesday afternoon at Canadian Services College, will now be held in St. Paul's Naval and Garrison Church at Esquimalt on Wednesday at 3 p.m. The reception will be held as formerly announced in The Castle at Royal Roads.

From Edmonton

Mr. and Mrs. T. Hopley, 3069 Highview Street, have had as their guest for the past week Mrs. Irene Kehl. En route home to Edmonton now, Mrs. Kehl will visit in Vancouver for a few days.

MRS. M. JANKOW
PIANO AND THEORY OF MUSIC
2735 VICTOR ST.—PHONE 2-4888
REGISTERED MUSIC TEACHER

Celebrate Anniversaries Together

Mr. and Mrs. J. F. K. English, 329 Arnold Avenue, left, and Mr. and Mrs. A. J. Bergeron, 40 Belmont Road, Belmont Park, celebrated their wedding anniversaries last week with a small dinner party at Chez Marcel. Mr. and Mrs. English were marking a 29th wedding day, while Mr. and Mrs. Bergeron are 40 years married. The two couples who have known each other for many years, always try to celebrate their wedding anniversaries together. Among others at this year's dinner were Dr. and Mrs. J. A. Taylor, Mr. and Mrs. Stan Wade and Mr. and Mrs. Ed Bergeron. Later the party went on to the home of Mr. and Mrs. English for the evening.

of interest to Women

Editor Elizabeth Forbes

English Student Sees America

Miss Stella Maitland, Bournmouth, Eng., who came as an exchange student to Canada a year ago from Sherborne School in England to Branksome Hall, Toronto, is now seeing something of this continent before returning home. She traveled alone to Regina where she joined the Commonwealth Youth Movement group for the western part of their trip. In Victoria she has been the guest of Mr. and Mrs. W. W. McGill, Tattersal Drive. Leaving here on Tuesday, Miss Maitland will go to Vancouver and from there to California, Mexico and across the southern and eastern states to New York where she will sail for home in December. She is specializing in languages and expects to go to university in Switzerland next year. Her father is head of Excelsior-European Motorways, a coach services from England to the continent.

Of Personal Interest

Among out-of-town guests at the Bowles-Fry wedding were Mr. and Mrs. H. Lawton, Concord, Calif., and Mr. and Mrs. A. Cooter, New Westminster.

Contrary to popular belief, floriculturists tell us that cut flowers should be placed in hot water; it moves easier and faster in the stems than cool water. Use water at normal bath temperature and allow it to cool naturally.

Specialists and Direct Importers
FINE CHINA, CRYSTAL GIFTS
SYDNEY REYNOLDS LTD.
THE QUALITY PEOPLE
Opposite Empress Hotel

Joyce Anne Fry Saturday Bride

A full, fan-pleated skirt of lace over nylon net and taffeta swirled to waltz-length, forming a graceful wedding gown for Joyce Ann Fry, who became the bride of James Alfred Bowles, Saturday evening. The fitted bodice featured a portrait neckline edged with Guipure lace studded with rhinestones, and her chapel veil of illusion net edged with Chantilly lace was held by a cap of tiny nylon net petals. She carried a bouquet of pink rapture roses and white carnations.

Canon George Biddle performed the ceremony in St. John's Church for the daughter of Mr. and Mrs. F. J. Fry, 76 Sims Avenue, and the son of Mr. and Mrs. R. Bowles, 236 Superior Street. Frederick Chubb played organ music. The bride's father gave her in marriage.

Attending her were Mrs. Ray Bowles as matron of honor, Mrs. Terry Cordner as bridesmatron, and Misses Barbara and Elaine Lawton as junior bridesmaids. Their posy pink gowns featured lace bodices, the portrait necklines outlined with pleated nylon marquisette, and full, waltz-length skirts of nylon marquisette. They wore matching bonnet-style bandeaux and carried colonial bouquets of white gladioli centred with pink roses.

Mr. Ray Bowles was best man, and ushers were Mr. R. Clarke and Mr. Roy Allison.

Lougheed's Banquet Hall was the scene of the reception, at which Mr. Joseph Helms proposed the toast to the bride.

For a honeymoon in California, the bride chose a gold linen dressmaker suit, full-length yellow lambswool coat, tan accessories and corsage of mauve gladioli centred with gold roses.

Mr. and Mrs. Bowles will live at 3155 Earl Grey Street.

A Second Term

Mrs. J. R. Horgan, "Glenairley," East Sooke, V.I., was recently named governor for British Columbia of Chapter of Confederation of Convent Alumnae for a second term. She is an alumnus of St. Ann's Academy, Victoria.

Golden Pheasant
"CHARM"
Black Suede
Blue Suede
Cute Bow with contrasting metallic trim
Boulivard Heel
$14.95
Sizes 5½ to 11
Cathcart's Shoe Store
717 FORT STREET

THE SCOTTY SHOP LTD.
BACK TO SCHOOL
SALE
Last Few Days of This Big Savings Sale!
AT THE
SCOTTY SHOP LTD.
1003 GOVERNMENT 1115 DOUGLAS

Sinclair-Harding Wedding Vows

A sweeping crinoline gown of white nylon tulle over corded taffeta was worn, Saturday evening, by Elizabeth Margaret Harding, when she entered Christ Church Cathedral to exchange marriage vows with Ross Guy Sinclare of Edmonton, Alta.

Tiny pearls and scrolled soutache embroidery trimmed the fitted bodice of the bride's gown and the graceful skirt tapered to a chapel train. A coronet of orange blossoms and seed pearls held her fingertip veil of illusion net and she carried a white bible topped with white roses and heather. Her only jewelry was a diamond and sapphire bracelet belonging to her mother.

The church was decorated with white gladioli and guest pews were marked with heather for the ceremony, performed by Dean P. R. Beattie. Junior cathedral choristers sang "Lead us Heavenly Father, Lead Us" and Graham Steed played traditional organ music. Uncle of the bride, C. S. Dobson, gave her in marriage.

The bride is the daughter of Mrs. Christy Harding, 1031 Craigdarroch Road and the late Mr. Harding and the groom is son of Mr. and Mrs. Colin Sinclare, Grand Centre, Alta.

As matron of honor, Mrs. M. Jorre de St. Jorre wore a strapless gown of buttercup nylon tulle over taffeta, topped with matching taffeta bolero. She wore a Juliet cap and carried a bouquet of ruby chrysanthemums.

Bridesmaids, Miss Alma Hay, Miss Maureen Baxter and Miss Madelyn Coltis were gowned identically in gowns of Nile green and gold nylon tulle and taffeta with matching boleros and Juliet caps. Their bouquets were of bronze chrysanthemums.

Myron Balagno, Vancouver, was best man and ushers were Maurice Jorre de St. Jorre, Lorne McLean and Robert Pauwells.

Little Swiss Harbour Restaurant was decorated with multi-colored gladioli for the reception at which L. J. Coltis proposed the toast to the bride. The newlyweds cut a three-tier wedding cake, decorated with pink rosebuds.

Receiving guests, the bride's mother looked charming in a dress of Queen's blue with hat of velvet and feathers, en tone. Her corsage was of tea roses. Mother of the groom wore a navy and white ensemble.

For a honeymoon at Banff, Alta., Mrs. Sinclare donned a navy suit, navy picture hat, slate lizard purse and shoes and fur neckpiece. Her corsage was a white orchid.

Mr. and Mrs. Sinclare will live in Edmonton, Alta.

NO LADY
. . . can ever say that she has too many sweaters. Right now Bernard Shaw's present a wonderful collection of sweaters so easy to look at . . . easy to launder and oh so easy to love! The very finest of imported botanys and lambswool, all fully fashioned by Dalkeith and Lansea, imported direct from Britain in a wide array of the most luscious colors imaginable. Priced from $7.95 at Bernard Shaw's, 1010 Government Street, just down from Fort.

PTA NOTES

Happy Valley—A sum of $75 was realized by Happy Valley PTA at a bean feast held Saturday evening at the home and in the garden of Mr. and Mrs. C. F. Moseley, Page Road. Home-baked beans and pie were served at tables on the lawn overlooking the lake. Games were played with bingo in charge of J. Flatman and J. Williams; wheel of chance, Ray Heald; pitch and putt golf, Mrs. W. Parker; fish pond, Mrs. H. Peterson; hot dogs, pop and ice cream, Mrs. J. Williams and Mrs. J. Flatman; home-cooking stall was in charge of Mrs. W. Parker and Mrs. D. Richards and the supper served by Mesdames A. R. Hiscock, A. Bouveur, H. Bing, M. Baxter, J. Moseley, J. Flatman, R. Heald and G. Chidlow.

Only $2.95
THE NEW
PARKER 'JOTTER'
- Indestructible Nylon Barrel, Stainless Steel Cap
- Extremely Permanent Smudge-proof Ink
- Writes More Than 393,000 Words
- Extra Fine, Fine, Medium or Broad Points

393,000-Word Refill for 69c
ROSE'S LTD.
JEWELERS
1317 DOUGLAS ST.

SCURRAHS ARE READY FOR
FALL BRIDES
We invite you to see Victoria's most beautiful selection of wedding gowns in our Trend Room. The prospective bride is welcome to bring her mother and friends with her when making the important selection of a wedding gown and bridesmaids' dresses. Scurrahs have many of the enchanting new accessories as seen in "Modern Bride" Magazine.
GOWNS $49.95 to $175.00
Scurrahs
728 YATES STREET
"Where Smart Women Prefer to Shop"

Every Boy Takes This Subject—
SCHOOL CLOTHES
And the right answer, every time, is in QUALITY. A visit to Wilson's Junior Shop now will reveal scores of needed back-to-school togs . . . at wonderful prices, too. Call in and see a complete display that includes:
SWEATERS
Long and Short Sleeve, Round-neck, from age 8, from 4.00
SPORTS SHIRTS
Big selection, from age 8, from 3.25
SLACKS
Including Corduroys and Gabardines in popular shades.
SPORT COATS
Appealing selection of long-wearing quality jackets for the classroom.
at WILSON'S
A Convenient Budget Plan to help you pay
JUNIOR SHOP—DOWNSTAIRS
W&J WILSON
Government Street—Opposite Post Office

FASTER RESULTS
LOWER COST

TELEPHONE 2-3131

TIMES WANT ADS
SERVE YOU BETTER

Published every afternoon except Sunday by Times Publishers Ltd. 2631 Douglas Street Victoria B.C.

Subscription rates Daily by carrier (city): $1.50 per month. Daily by carrier (suburban and all other) $1.25 per month. Single copy sales price 7 cents daily 10 cents Saturday. Mail rates: Wherever carrier service is maintained in suburban and all other, $1.25 per month. Canada Great Britain Yukon Territory one year $13.00, six months $7.00, three months $3.50, less than three months $1.25 per month. Saturday (Week-end Edition) one year $5.00. United States $1.25 per month. Other foreign countries $2.00 per month.

Authorized as second class mail Post Post Office Department, Ottawa.

CLASSIFIED RATES

14c per line per day, 38c per line per three days, 73½c per line for six days, $3.12 per line for the month (26 days). Above rates apply to consecutive insertion. Minimum advertisement, two lines only. Contract rates on application.

Marriages, In Memoriam Notices, Cards of Thanks not exceeding 12 lines, $1.50 per insertion. Each additional line 14c daily.

Deaths, Funeral Notices not exceeding 12 lines, $1.50 first insertion and $1.00 subsequent insertions. Each additional line 14c daily.

In the event of an error occurring the liability of the Victoria Daily Times shall not exceed the charge for the space actually occupied by the item in question.

TERMS OF PUBLICATION

The Victoria Press Ltd. shall not be liable for non-insertion of any advertisement beyond the amount paid for such advertisement.

All claims of error in publication shall be made within 12 hours thereafter and if not so made shall not be considered. No claim will be allowed for more than one incorrect insertion nor for errors not affecting the value of the advertisement.

All advertising copy will be subject to the approval of Victoria Press Ltd., who reserve the right in its sole discretion to classify, reject or insert copy furnished.

Eastern Canada representative, W. H. Austin & Co., 18 Toronto Street, Toronto, Ont.

United States representatives Cresmer & Woodward, Canadian Division.

Replies to private box numbers may only be obtained from the downtown office of Victoria Press Ltd. at 1215 Broad Street.

VITAL STATISTICS

1 BIRTHS

ELVES—Born to Mr. and Mrs. Gordon Elves, 1063 Chesterfield Road, Victoria, B.C., at Royal Jubilee Hospital August 25, 1954, a daughter, Heather Jean, 7 lbs. 8 ozs., a sister for Sharon Lea.

JOHNSON—Born to Mr. and Mrs. Robert R. Johnson, Hackering Road, Colwood, B.C., at the Royal Jubilee Hospital on August 27, 1954, a son, Robert Stephen, a baby brother for Susie and Carolyn.

SCOTT—To Mr. and Mrs. Murray T. Scott, of 4050 Nelthorpe Street, Victoria, B.C., on August 24, 1954, a son, a brother for Bobby.

SMALL—Born to Mr. and Mrs. H. W. Small, 1176 Tolmie Avenue, at Royal Jubilee Hospital, August 27, 1954, a daughter, sister for Cory and Joy.

2 ENGAGEMENTS

WHITELY-HARTLEY — Mr. and Mrs. John F. Whiteley, 2814 Inez Drive, announce the engagement of their daughter, Marlene Rose, to Dennis Gordon Hartley, son of Mr. and Mrs. G. H. E. Hartley, 794 Burnside Road West. The wedding will take place at First United Church on September 25, at 8 p.m.

3 MARRIAGES

ORR-CICERI—The marriage of Veronica (Bunny) Ciceri, younger daughter of Mr. John C. Ciceri and the late Mrs. Ciceri, to Russell Parks Orr, younger son of Mr. and Mrs. T. P. Orr of Outremont, Que., took place in St. Patrick's Church, Montreal, on Saturday, August 21, 1954.

4 DEATHS

HOLLAND—In Victoria on August 28, 1954, Wystan Holland, aged 51 years; born in England, of 628 Island Highway, and a resident of Victoria for the past 35 years. He leaves his wife, Winifred; one son, David Maxwell, at home; two brothers, Norman and Gordon, both in Victoria; one sister, Mrs. Geo. Hollingsworth, and his mother, Mrs. Ellen Holland, both of Uttoxeter, England. The late Mr. Holland was well known in Victoria, being a partner of Holland Bros. Furniture.

Funeral services will be held in McCall Bros.' Floral Funeral Chapel on Wednesday afternoon, September 1, at 2. Interment in Colwood Burial Park.

MATTHEWS—There passed away in Victoria on August 28, 1954, James Harper Matthews, aged 77 years; born in Washington Cy, Indiana, of Coaldale, Alta. He leaves two daughters, Mrs. John Page at Metchosin and Mrs. William McBeath at Chemainus; five grandchildren; two brothers, Mr. Walter Matthews of Victoria and Joseph Matthews of Henriville, Indiana; two sisters, Jennie Young of Coaldale and Mrs. Jesse Davis of DeKalb, Illinois. Funeral services will be held in McCall Bros.' Floral Funeral Chapel on Tuesday afternoon, August 31, at 3.15. Cremation.

NEWTON—Suddenly, at his residence, 3724 Yale Street, North Burnaby, B.C., August 27, 1954, James Newton, aged 67 years, survived by his loving wife, Catherine; two sons, James and David, Vancouver, B.C.; one daughter, Mrs. B. Knipe, Shawnigan Lake, B.C.; two brothers, Andrew and David, in Scotland; six great-grandchildren. Deceased was a member of Zenith Lodge, No. 104, A.F. & A.M., North Burnaby. Funeral service Tuesday, August 31, at 2.30 p.m., from the Vancouver Heights United Church, Ingleton and Albert Streets, Rev. N. D. McInnes officiating. Interment in Masonic Cemetery, North Burnaby. Burnaby Funeral Directors Ltd., 4276 East Hastings Street, in charge of arrangements.

REGAN—In Victoria on Aug. 27, 1954, John Hugh Regan, aged 75 years, born in England, of 777 Blanshard Street, and a resident of Victoria for the past 29 years. He leaves his wife Winifred Maud; one son, John Harold of Victoria; one grandson, John Robert; one granddaughter, Sandra Emily; also relatives in England. The late Mr. Regan was well known as a Bisley shot.

Funeral services will be held in McCall Bros Floral Funeral Chapel on Wednesday afternoon, Sept. 1, at 3.00. Rev. Canon A. E. Greenhalgh officiating. Cremation.

5 CARDS OF THANKS

We wish to extend our heartfelt thanks to all who so kindly assisted and for the words of sympathy and beautiful floral offerings extended at the death of our beloved brother. Special thanks to Mr. G. F. Houston, Dr. R. A. Hunter, Dr. E. R. Johns and the Sisters and nurses of St. Joseph's Hospital; also the Victoria Press.—Mr. and Mrs. R. T. Milne and family, Mr. and Mrs. F. C. Milne, Mr. and Mrs. J. M. Morrison and family.

The gratitude in our hearts can never be fully expressed, but we want our friends, relatives and neighbors to know how much their kind words and expressions of sympathy and floral offerings have meant to us during our recent time of sorrow in the sad loss of our husband and father, John Hugh Hamer. Also thanks to Dr. Homer and staff of the D.V.A. Hospital, who helped during his illness; also the Army and Navy Veterans and Legion members of Victoria.—Lily Hamer and family.

5 CARDS OF THANKS

Gratitude in our hearts can never be fully expressed but we want our friends and neighbors to know how much their kind words and expressions of sympathy and beautiful floral tributes have meant to us during our recent time of sorrow in the sad loss of our dearly loved husband, father and grandfather. Special thanks to Mr. Gus Michaux and Dr. Falk.—Mrs. James Cruickshanks and family.

Our sincere thanks to all our friends, fellow workers of H.M.C. Dockyard, Local 230 I.B.E.W., T. Eaton Co., members of L.O.L., L.O.B.A. patients and staff of Veterans' Hospital for their many kindnesses, beautiful flowers and cards during our recent sad loss.—Mrs. Lucas, Joan and Linda.

6 IN MEMORIAM

DOWNIE—Edward Downie, who passed away on August 30, 1953.

There is someone who misses you
sadly and finds the time so long
since you went.
There is someone who thinks of you
always
And tries to be brave and content.
Gone is the face we loved so dear,
silent the voice we loved to hear.
'Tis sad but true, we wonder why,
The best are always the first to die.

—Lovingly remembered by his wife, Bertha; daughter Maybell; and son, Donald; and his many treasured friends.

—Mrs. Bertha Downie.

7 FUNERAL DIRECTORS

SANDS MORTUARY LTD.
"The Memorial Chapel of Chimes"
QUADRA AND NORTH PARK STS
VICTORIA B.C. 3-7511

SANDS FUNERAL CHAPEL
FOURTH STREET
SIDNEY B.C. PHONE 416

HAYWARD'S
B.C. FUNERAL CO. LTD.
ESTABLISHED 1867
734 BROUGHTON STREET 2-3614

THOMSON FUNERAL HOME
Established 1911 Formerly of Winnipeg
George Peter Thomson
Jack L. Irving
1625 QUADRA STREET PHONE 4-2612

McCALL BROS.
"The Floral Funeral Chapel"
Meeting every requirement for graceful tribute in a modern setting.
1400 VANCOUVER STREET 4-2012

CHAPLIN'S
FUNERAL CHAPEL
Formerly "Currie's"
980 QUADRA STREET PHONE 4-5512

8 FLORISTS

DESIGNS FOR ALL OCCASIONS. Pollock Florists, 1315 Douglas. 4-5315.

Brown's Victoria Nurseries
Funeral Designs Fresh Cut Flowers
WE GROW OUR FLOWERS
618 View Street 4-6612, 4-3521

LOU POY FLORISTS
2516 Douglas Street 4-5225

9 MONUMENTAL WORKS

MORTIMER'S MONUMENTAL WORKS Ltd., Gorge Road at Fountain Circle. Est. 1877. Monuments, markers, curbings, bronze plaques. Marble, granite and stone for fireplaces, building construction, etc. 3-6421.

STEWART MONUMENTAL WORKS LTD. 1403 May Street. 4-3452. Curbings and markers a specialty. Night phone 3-8718 2-1268

VICTORIA MONUMENT LIMITED
"Memorials of Distinction"
3091 DOUGLAS ST. 2-5834

10 ANNOUNCEMENTS

MISS FLORENCE THILLIMORE, A.T.C.N., R.T.N. teacher of piano and theory, announces reopening of her studio, September 9, 180 St. Charles Street, 4-6928.

FUR REPAIR SERVICE
Fur coats repaired, restyled shorties, capes relined, cleaned, glazed. Free estimates. Moderate charges. Call and deliver. Paul, 265 Beach Drive. 2-3380.

MISS FLORENCE PHILLMORE, A.T.C.N., R.T.N., teacher of piano and theory, announces reopening of her studio, September 9, 180 St. Charles Street. 4-6928.

IF LOVE MAKES THE WORLD GO round, books preserve its equilibrium.
THE HAUNTED BOOKSHOP
845 Fort Street 2-1427

DRAPERIES HANDMADE. QUALITY, workmanship guaranteed; slipcovers, bedspreads, etc. Domus Studio, 973 Fort Street. Phone 2-5241.

A SALVAGE COLLECTION FOR FAIRfield, Fernwood and Mount Tolmie. 3-3413.

NORFOLK GALLERIES AND SCHOOL of Art are moving September 1 to 1106 Broad, corner Fort and Broad.

MEXICAN JACKETS FROM $4.50-$8.95. Sizes 2-42. Colors, red, blue, green. MEXICAN GIFT SHOP, 703 YATES ST.

LISELLE PETTER'S INTERPRETATIVE and modern ballet classes. Oak Bay. 4-9273.

PRIVATE DETECTIVE AND INVESTIGAtion Agency. R. J. Adrian, 218 Stobart Building, 745 Yates. 2-4512.

OPEN EVENINGS, PERFECT PERMAnents for particular people. Hilda Beauty Shop 3-0722.

REMODELING, REPAIRING, RELINING. VICTORIA FURS, 831 Fort Street, 3-8133

HIGHEST CASH PRICES PAID FOR good used clothing 2-2814

TYRRELL'S BEAUTY SALON
609 Courtney Street Phone 3-6831

THE BOOK EXCHANGE
Quadra at Pandora 2-8714

WE SELL FOR LESS
Useful Clothing, 550A Johnson. 2-8714.

SPROTT-SHAW
New Classes Starting
QUALIFIED, EXPERIENCED STAFF. INDIVIDUAL INSTRUCTION
Stenography, Accountancy, Secretarial, Business Administration, Comptometer, Civil Service Speedwriting. Salesmanship—Elmer Wheeler Courses.
Budget Terms Available

SPROTT-SHAW
School of Modern Business
DOUGLAS AT BROUGHTON
4-8121

H. MOORHOUSE
SCHOOL OF ART
ANNUAL EXHIBITION OF PAINTINGS
Sept. 1 to 7 — Open 10 a.m. to 9 p.m.
New Classes
REGISTER NOW FOR OIL AND WATER COLOUR PAINTING
Classes Every Afternoon ... 2 to 4
Evening ... 7 to 9.30
632 VIEW ST.—UPSTAIRS
Artist Supplies Picture Framing

Index to Times Want Ad Headings

Classification	No.	Classification	No.	Classification	No.
Acreage for Rent	62	Flats and Apartments to Rent, Furnished	40	Personal	21
Acreage for Sale	61	Flats and Apartments Wanted, Furnished	41	Personal Loans	51
Acreage Wanted	63	Florists	8	Pets and Livestock	31
Announcements	10	Fuel	27	Professional Services	20
Articles for Sale	28	Funeral Directors	7	Property for Sale	59
Births	1	Halls, Stores and Offices to Rent	44	Property Wanted	60
Boats and Marine—For Sale and Wanted	49	Hotels	34	Room and Board	35
Business Opportunities	54	Housekeeping Rooms to Rent, Furnished	38	Room and Board Wanted	36
Business Services	19	Housekeeping Rooms Wanted, Furnished	39	Rooms to Rent, Furnished	37
Cards of Thanks	5	Houses to Rent, Furnished	42	Situations Wanted, Male	17
Cars for Sale	47	Houses Wanted to Rent, Furnished	43	Situations Wanted, Female	18
Cars and Trucks Wanted	48	Houses for Sale	57	Summer Resorts	34-A
Coming Events	11	In Memoriam	6	Swaps	30
Cottages and Campsites	34-B	Listings Cancelled	56	Teachers Wanted	15
Dancing	25	Lost and Found	12	Timber Brokers	53
Deaths	4	Marriages	3	Wanted Female Help	14
Education	23	Miscellaneous to Rent	45	Wanted Male Help	13
Engagements	2	Monumental Works	9	Wanted Miscellaneous	29
Exchange Real Estate	55	Music	24	Wanted to Borrow	52
Farms for Rent	65			Wanted to Buy Houses	58
Farms for Sale	64			Wanted to Rent, Miscellaneous	46
Farms Wanted	66				

10 ANNOUNCEMENTS

SMALL CLASSES
More personal attention; but early enrollment necessary for fall course.
Royal Business College
2509 GOVERNMENT STREET 4-6016

SKILLFUL HAIRCUTTING
Contour styling, all hair lengths.
FIRTH OF FORT
50 Years a Hairdresser
635 Fort St. Suites 9 and 10
9 to 5:30—NO APPOINTMENT

AVALON BEAUTY SALON
Upstairs Above Kresge's Phone 3-0522

REIMER'S BEAUTY SALON
743 VIEW STREET 3-4432

11 COMING EVENTS

DANCE EVERY SATURDAY NIGHT TO the music of the Western Mountaineers. Douglas C.C.F. Hall, Douglas at Ardersier.

ROYAL SOCIETY OF ST. GEORGE, opening night, FRIDAY, September 3, St. Michael's School Auditorium, Oak Bay, at 8 p.m. Welcome!

OLD - TIME DANCING WEDNESDAY, Victoria Ballroom, 8.30. Homesteaders.

SQUARE DANCE PRACTICE EVERY Tuesday 7.30, Victoria Ballroom. 50c.

HOMESTEADERS OLD TIME DANCE, Saturdays. Victoria Ballroom 8.30.

Skookum
DINNER DANCE
Will Be Held at
STRATHCONA LODGE
SHAWNIGAN LAKE
SAT., SEPT. 4TH
LABOR DAY WEEK-END
Four-Piece Orchestra
Admission, Including Dinner, $2.00
Tickets can be procured at Central Ticket Bureau, 817 Fort. Phone 2-2322 or Cobble Hill 50 for reservations.

BINGO—8 P.M.
Every night, also whist 8 p.m. Victoria Whist and Bridge 1417 Government St 3-8033

12 LOST AND FOUND

LOST — CHILD'S DARK - RIMMED glasses, in case, believed lost between Cloverdale Avenue and Dominion Theatre. Urgently needed. Reward. Phone 3-4629, after Saturday phone 9-3624.

LOST—ONE ROLL WILTON CARPET and underfelt, in Rockland Avenue area, Saturday. Phone B. Dalziel, 4-8692 or 2-5111. Reward.

LOST THURSDAY, A DARK BLUE wallet with initial "R" in corner, containing sum of money, near Gibson's Store near Sooke. Reward. 2-5774.

STRAYED FROM ALBERT HEAD PORT, small spaniel, answers to "Blackie." Rochfort, R.R. 1, Box 3467.

LOST—LARGE DARK TABBY PART Persian cat between Esquimalt and Fernwood districts. Reward. C.P.L., 4-6554.

LOST—LARGE WHITE CAT. GOING away, so anxious to know if it has good home. 3-9315, 7-2795.

LOST OR STRAYED—A BROWN dachshund with locked collar, from 1640 Rockland Avenue. Reward. 4-2285.

LOST—ONE PAIR OF SPECTACLES IN green case at Elk Lake or Swartz Bay on Saturday. Please phone 3-4337.

GREEN BUDGIE, GORGE-ADMIRALS district. 3-8590.

LOST—RAINPROOF JACKET. IDENTIfication in pocket. Phone 2-2489.

LOST—18-MONTH-OLD SIAMESE MALE cat. Reward. 3-8565.

13 WANTED—MALE HELP

MESSSENGER BOY REQUIRED IMMEdiately, 16 to 18 years, for permanent employment; motorcycle provided. Will teach to ride if necessary. Box 1890, Victoria Press.

CHASER FOR COAL DECKER. MUST be strong and willing. Single man. Only experienced need apply. Good accommodation. Bonuses given. Phone Cowichan Lake 474X after 6 p.m.

EXPERIENCED DRY CLEANING SALESman. Reply giving qualifications and salary expected. Replies confidential. Box 1979, Victoria Press.

MAN WANTED TO PLOW, HARROW and seed down approximately 10 acres, Royal Oak. Mr. Nicholson, 7-2803. Harry Foster Ltd. 2-2101.

MAN OVER 21 REQUIRED BY LOCAL wholesale firm for general warehouse work, able to drive. Steady employment. Box 1603, Victoria Press.

EXPERIENCED FLOOR SANDER WANTed. Steady work. Apply V.I. Hardwood Floor Company, 2100 Douglas Street.

REFERENCE SALESMAN FOR NATIONally-known product, age 25-45. Car essential. Experience not essential. P.O. Box 1083, Victoria.

FULLY QUALIFIED ACCOUNTANT FOR exclusive retail shop. M.S.A. benefits, excellent working conditions. References required. Box 1977 Victoria Press.

WANTED — EXPERIENCED BOOKkeeper with selling and mechanical experience. Box 1612, Victoria Press.

MAN FOR FUNERAL HOME. STATE age, experience and salary expected. No night work. Box 1950, Victoria Press.

2 SALESMEN WANTED
Permanent position for two hard-working salesmen who are willing to make house calls and evening contacts. Position pays salary and liberal commission. Apply in person. Please bring letter stating details of experience, present or past employment, religion and family background to Ford Bond (Rockgas Company, Victoria), 2519 Douglas Street.

I.B.M. OPERATOR
MALE
Required by the undersigned company at Kitimat, B.C.
This is a permanent position with excellent starting salary. Pension plan and other employee benefits available. Applicants should have two to three years experience and be capable of taking over a section. Some knowledge of wiring panels would be useful.
APPLY
Aluminum Company of Canada, Limited
1065 Howe Street, Vancouver, B.C.

RETIRED?
EARN EXTRA MONEY
Don't pinch pennies—add to your retirement income with part-time sales work for old-established city retail business. (Choice of hours). Salary plus commission.
Box 1577, Victoria Press

OPPORTUNITY FOR SALESMAN
Introducing and demonstrating the new "CASCO" STEAM IRON, sold on easy credit terms of $1 down and $1.00 weekly. Best of working conditions, no experience necessary, full or part-time work. Apply Peoples Credit Jewellers, Room No. 203, 1104 Douglas Street.

USED FURNITURE
PLUS A WANT AD
EQUALS
CASH

They'll Do It Every Time

13 A SALESMEN and AGENTS WANTED

IF INTERESTED IN INCREASING your income $30 to $35 or more each week during your spare time, supply consumers with Rawleigh Products. Profits good and sales are easily made. One nearby rural locality also available. For particulars write the Rawleigh Co., H1968, Winnipeg, Man.

MEN! SEND FOR OUR MONEY-making outfit free. Sell made-to-measure and ready-made clothes in your full or spare time, direct from manufacturer to wearer. Writer to Belgrave Clothes, 366 Mayor, Montreal.

SALESMEN — HERE'S YOUR CHANCE. The Elmer Wheeler tested salesmanship course forms a new class September 14. Full particulars, Sprott Shaw Bldg., Douglas at Broughton. 4-8121.

Attention Salesmen
Calling in the
Up-Island Territory
LOOK AT THESE WEEKLY EARNINGS:
W.G.D. $473.99
N.N. $306.28
H.S.H. $406.29
This steady income can be yours selling our new types of guaranteed lamps, bulbs and fluorescent tubes to factories, garages, stores, offices etc., for their own use and to save them money. This is an all-Canadian company—strong, progressive and well established. Excellent commissions paid weekly on orders received. Exclusive territory assures repeats. Complete attractive sales kits, samples and instructions supplied—no investment—car usually necessary. Send your qualifications to Box 1976, Victoria Press.

13 B HELP WANTED—MALE or FEMALE

APPLICATION FOR THE POSITION OF CATERER (CONCESSION) WILL BE RECEIVED BY THE SECRETARY GORGE VALE GOLF CLUB, CORNER OF CRAIGFLOWER AND TILLICUM ROADS.

URGENTLY NEEDED — HOUSEKEEPER, man and wife preferred. Room and board for light duties. All modern conveniences. Phone between 6 and 7 p.m. or 10 and 10.30 p.m., 7-2327.

14 WANTED—FEMALE HELP

RECEPTIONIST, TO OPERATE PBX switchboard and meet public. Typing required. Centrally located business office. 5-day week, M.S.A., pension plan. Please reply in own handwriting giving age and salary expected to Box 1616, Victoria Press.

MRS. P. B., A NEW REPRESENTATIVE, earned $30 last week in less than 20 hours of work. Wherever you live you may do as well. For information write to DORALDINA COSMETICS COMPANY, 1600 Delorimier, Dept. 16, Montreal.

REQUIRED FOR NIGHT SCHOOL starting September 14, Tuesdays and Thursdays 5.30 to 8, a shorthand and a typing teacher. Apply by letter, stating age and experience. Royal Business College, 2509 Government Street.

NEED RUGS, REFRIGERATOR, WASHing machine or furniture for your home? You can earn the necessary money working a few hours each day as an Avon representative. Box 1289, Victoria Press.

LADIES' READY - TO - WEAR CHAIN store requires competent office girl experienced in credit interviewing and authorizing. Must have good appearance and pleasant manner with customers. Phone Mrs. Brownrigg, 3-0022, for appointment.

EXPERIENCED GROCERY CLERK. STATE AGE AND WAGE EXPECTED. FAIRFIELD DISTRICT. BOX 1960, VICTORIA PRESS.

WANTED—COOK-GENERAL. LIVE IN, family of five. Excellent private accommodation, own entrance. Mount Tolmie district, modern home with all conveniences. Box 1949, Victoria Press.

WANTED IMMEDIATELY, A WOMAN to live in to take care of well behaved children over two years. Free room and board and some pocket money. 2-7449.

WANTED — WAITRESSES, DAY SHIFT permanent position for right party. Apply in person to Liberty Cafe, 652 Yates Street.

14 WANTED—FEMALE HELP

STENOGRAPHER WITH SHORTHAND experience preferred, but not necessary. Apply B.C. Land and Investment Agency Ltd.

STENOGRAPHER WITH INSURANCE experience. Good salary and working conditions. Harbord Insurance Ltd., 609 Yates Street.

EXPERIENCED WAITRESS. GOOD wages and working conditions. Please apply in person after 1 p.m. to 752 Yates Street.

BOOKKEEPER FOR ACCOUNTANT'S office. State experience, age and references. Box 1959, Victoria Press.

COOK'S ASSISTANT, DEEP FRYING experience necessary. Apply Princess Mary Restaurant Vessel.

HOUSEKEEPER FOR FAMILY WITH two children; no cooking; central. Phone 3-2128.

PITMAN SHORTHAND TEACHER, ALSO teacher for comptometer. Evening school. 4-8121

CAPABLE NURSE, RELIEVE ANY shift, permanent. Box 1958, Victoria Press.

EXPERIENCED WAITRESS, FULL time. Pink Shrimp Cafe, 704 Johnson.

EXPERIENCED WAITRESSES WANTED, also sandwich girl. 636 Johnson.

I.B.M. OPERATOR
FEMALE
Senior Key Punch Operator
Required by the undersigned company at Kitimat, B.C.
This is a permanent position with excellent starting salary. Pension plan and other employee benefits are available.
Applicants should have two to three years' experience and ability to instruct other operators.
APPLY TO
Aluminum Company of Canada, Limited
1065 Howe Street, Vancouver, B.C.

15 TEACHERS WANTED

APPLICATIONS ARE INVITED FOR THE position of Grade 1 teacher in the Cranbrook Elementary School. All applicants are requested to state full particulars re experience, qualification, certification, etc., and enclose latest inspector's report. Address applications to Mrs. Gracie McNeil, Secretary-Treasurer, School District No. 2 (Cranbrook), Box 850, Cranbrook, B.C.

17 SITUATIONS WANTED—MALE

TWO EX-SERVICEMEN, 51, 58, WANT three or four days digging, making lawns, trimming hedges, painting fences, cleaning walls or ceilings. 3-0566, Sunday only 12.30 - 2 p.m., also 6 - 7 p.m. weekdays 7 - 9 p.m. Ask for Charles or James.

MIDDLE-AGED MAN WITH GOOD references from England desires position, housekeeper, or cook or nurse orderly. Box 1969, Victoria Press.

YOUNG MAN, EXPERIENCED, PAYrolls, timekeeper, personnel administration. Supervisory ability. Reply Box 1610, Victoria Press

YOUNG MARRIED MAN, 27, REQUIRES work; new in city; do anything. Seven years' office experience and public relations. Box 1948, Victoria Press.

JIM PAINE WILL DO ALL YOUR ODD jobs; cement work, tile drains, ditches, fences, small house repairs, etc. No job too small. 4-8604.

EXPERIENCED HOUSE PAINTING, decorating, neat work. $1.15 hour. 2-3206.

BASEMENTS AND YARDS CLEANED. Rubbish trucked away, reasonable rates. Phone 3-7092.

ALL TREES FELLED, TOPPED, CUT UP, pruning, chain-saw. No job too small. Estimates L. Elves, 3-6452 - 3-1805.

CARPENTRY WORK DONE AT moderate rates. Prompt service. 9-4327.

EXPERT POLISHER, CABINETMAKER desires work evenings. 3-8154.

RUBBISH CARTED AWAY, BASEMENTS and yards cleared, fair charge 3-0343

BOOKKEEPER ACCOUNTANT WISHES position, part-time. M. M. Wells, 3-7959.

BRIDGE LESSON

By Oswald Jacoby

In the hand shown today, East's double was rather risky despite his strength. Declarer mistimed his play, however, and therefore lost a perfectly makeable contract.

West opened a low trump and dummy's eight held the first trick. Declarer deduced that East had all of the missing high cards since his double wasn't based on trump strength.

The contract depended on making the right play from the dummy at the second trick. Just for the fun of it, put yourself in declarer's place and see what you would do to bring home the game contract.

The actual declarer led the jack of hearts from the dummy at the second trick. This was a fatal mistake.

East covered the jack of hearts with his king, and declarer won with the ace. Declarer had to develop the clubs, so he led a spade to dummy's ten and returned a low club from the dummy. East stepped up with the king of clubs and led a second round of hearts.

South won with the queen of hearts and cashed the queen of clubs, but he couldn't get back and forth conveniently enough. If he drew trumps, he would wind up with only nine tricks; if he failed to draw trumps, West would be able to ruff a heart.

South actually led a diamond, and East took the queen of diamonds and led a third heart to give his partner a ruff. The defenders thus took a club, two diamonds, and a ruff to defeat the contract.

After declarer wins the first trick in dummy with the eight of spades, he should lead a low club. East must take the king of clubs and can do nothing better than return a club. South takes the queen of clubs, leads a trump to dummy's ten, and ruffs a low club with the queen of spades. He can then overtake the king of spades with dummy's ace to draw West's last trump with the jack of spades.

Only then is it time to cash the ace of clubs and lead the jack of hearts for the heart finesse. The point is that declarer must develop both the clubs and the hearts, but he must tackle the clubs first in order to avoid the danger of a heart ruff.

NORTH (D) 31
♠ A Q 9 8 5
♥ Q J 9 5 3
♦ 3 2
♣ 7

WEST
♠ 6
♥ 6 2
♦ K J 8 7
♣ A Q J 8 3 2

EAST
♠ J 10 7 2
♥ 7
♦ 10 9 6 5
♣ K 9 5 4

SOUTH
♠ K 4 3
♥ A K 10 8 4
♦ A Q 4
♣ 10 6

East-West vul.

North	East	South	West
Pass	Pass	1 ♥	2 ♣
2 ♠	Pass	3 ♠	Pass
4 ♥	Pass	Pass	Pass

Opening lead—♠ 6

18 SITUATIONS WANTED—FEMALE

RELIABLE, EXPERIENCED WOMAN wishes to take care of one small child in own home while mother works days. Phone Mrs. Cole at 4-9638 between 1 and 4 p.m.

COMPANION - HELP TO LADY OR gentleman desired by well-educated lady with car. 7-2575. Box 1967, Victoria Press.

PRACTICAL NURSE WOULD LIKE steady employment, day shift, caring for invalids. Good references. Box 1962, Victoria Press.

ALL TYPES OF FLOORS EXPERTLY cleaned, waxed and polished by machine. Homes our specialty. Gregg's, established 1920. 4-5023

19 BUSINESS SERVICES

BULLDOZERS

LOGGING, BULLDOZING, CLEARING, road grading, backfilling or excavations. Low rates. Atom Lumber Company, 210 Johnson Street. 2-2249 2-6621 Eves., 2-4032

BULLDOZING AND CLEARING, ROAD grading and back-filling. The right machine for every job
JOHN KISSINGER JR.
3-8425 Day 2-3949 Night

BULLDOZING, EXCAVATIONS AND road building. J. Henson, Jr., 9-4234 and 9-2652

BULLDOZING, WE SPECIALIZE IN EXcavations, back-fills and land clearing. Jim Henderson, 9-2951.

BULLDOZING, EXCAVATING AND backfilling. S. Cleemoff. 4-3233.

EVANS, COLEMAN & JOHNSON BROS. LTD.
For Bulldozing and Shovel Work
900 WHARF STREET Phone 2-8121

CABINET WORK

VARIETY WOOD PRODUCTS
KITCHEN CABINETS
COUNTERS
STORE AND RESTAURANT FIXTURES
133 KINGSTON STREET
4-1833 Evenings, 3-8451

CARPENTERS

SPECIAL PRICES THIS WEEK. STEPS, gutters cleaned and repaired, jacking up, fencing and roof repairs. Phone anytime 4-8847.

ALL HOUSE REPAIRS, ALTERATIONS, gutters, fencing, steps. Phone Miles Anwyll, 4-8720.

FENCING, ROOFING, CONCRETE work, finishing and renovating. 3-3094.

CEMENT

D & M—CEMENT AND DRAIN CONtractors. "Cement finishing a specialty." Hour or contract. 4-8744, anytime.

BASEMENTS, DRIVEWAYS, SIDEwalks, drain tile. 2-0223.

CONTRACTORS

CEMENT WORK, SEWERS, TILE drains, septic tanks. Jobbing Contractors W. TRACE, 2-4348 or 9-3671

LITZ HOUSE MOVERS. JACKING, leveling, foundations, repairs. 4-9211.

FARMER CONSTRUCTION
Repair Dept. 4-0511 Prompt Service

ELECTRICIANS

HOUSE WIRING, RANGES CONNECTED. Estimates. Cochrane, 7-2401, 7-2102.

FLOOR POLISHING

ALL TYPES OF FLOORS EXPERTLY cleaned, waxed and polished by machines. Homes our specialty. Gregg's, established 1920. 4-5023.

FLOORING AND FLOOR SANDING

M. & M. FLOOR CO. LTD.—FLOOR LAYing, sanding, finishing. Free estimates. Phone 4-0403 9-2053

WESTERN FLOOR CO 3-8915, 3-5732. Complete floor service. S. Kinsey, Jr

V.I. HARDWOOD FLOOR CO. 2100 Douglas. Free estimates 4-7314

R. HOADLEY – FLOOR SANDING AND finishing, guaranteed. Estimates 3-7991

FURNACES

INSTALLATIONS AND REPAIRS. S. J. Coles & Sons, 3-3393, evenings, 3-1369.

HAIRDRESSERS

ACT NOW FOR OUR ½ PRICE PERmanents. New Ray Beauty Shoppe, 833½ Fort. 4-3644

INSURANCE

REAL ESTATE, INSURANCE OF ALL types. Notary Public Conveyancing.
DUNCAN D. McTAVISH
913 Government Street Phone 3-9814

KEY CUTTING

KEYS CUT. LOCKS, SAFES REPAIRED. Lawn mowers, scissors sharpened. Price's Key Shop, 847 Fort Street 4-6221.

LAWNS AND GARDENS

SCIENTIFIC PRUNING AND SPRAYING of shade and fruit trees. Trees felled, chain saw. Chemical spraying, brush grasses, weeds and moss.
2-1676 CHARLES A. COWIE 3-1668

FOR ROCK WORK AND LAWNS PHONE 3-7573.

LANDSCAPING ROCKWORK, MAINtenance, lawn specialists, experienced men, lowest prices, hour or contract. Barker 2-8323 after 5

LONG GRASS CUT. MACHINE ENTERS small gate. Wightman, 7-2453.

PAINTERS AND DECORATORS

WEBB & SON
4-6827—Paper hanging, painting. Quick, clean, reliable. First-class workmanship. Thirty years' experience Victoria. Terms if desired.

$12 - $25 IS OUR CHARGE FOR PAINTing ceilings and walls of rooms 6 - 8 and 12 - 18. Exterior painting. Bungalows, $95 up. Prices include best paints. Formerly of the R. Simpson Co., Toronto. 2-6424.

MAY I BE OF SERVICE TO YOU? Clean, fast, reasonable, reliable
TOMMY HARKER 3-8773
Paperhanging specialist and painter. Guaranteed work—20 years' experience

RAY MOORE PAINTERS AND DECOrators. First-class workmanship at prices you can afford. No job too small. Phone 3-6459.

FOR ALL TYPES OF PAINTING AND decorating at prices well within your budget. Satisfaction guaranteed. Harold C. Clarke, 4-8473.

CLARK & PATTISON
Painting—Interior, exterior, brush, spray, swing stage and paperhanging. Terms. Bus. phone 2-8413, res phone 4-0443.

STAN FLOYD
Painting, paperhanging. Good work, reasonable. Phone 2-7624.

EXPERIENCED PAINTER WANTS JOBS. Satisfaction guaranteed, charges moderate. Dennis, 4-4742.

A. H. GILDEMEESTER
First-class painting, paperhanging. All work guaranteed. Free estimates. 3-7711.

19 BUSINESS SERVICES

STUCCO WASHED, WATERPROOFED; painting. Free estimates. 2-3827. D. Smythe

C. T. LONGMAN DECORATOR, PAINTing, spraying, paperhanging. Free estimates. Phone 7-2813

$10 UP ROOMS PAPERED. FREE ESTimates. D. Smythe, 2-3837.

E. JONES – PAINTING AND PAPERhanging. Work guaranteed. 4-6707.

PHOTO ENGRAVING

PHOTO ENGRAVING
HalfTone Line and Color Engravings
Commercial Art
ISLAND ENGRAVERS
2024 Douglas Street Phone 2-8831

PLASTERING

PLASTER AND STUCCO PATCH WORK, waterproof stucco wash. Gyproc crack filling. Phone day or night 4-2770.

PLOWING, ROTOTILLING

COOPER'S TRACTOR SERVICE, 2-6653. Plowing, discing, grading, backfilling.

GARDENS ROTOTILLED — A. HANSEN. 7-2430 7-2236

CARLSON TRACTOR SERVICE
Plowing. Mowing. Excavating. 9-2043

PLUMBING AND HEATING

RELIABLE PLUMBING CO.
"A Good Plumbing Service"
4-1641 Day or Night

EMPIRE PLUMBING & HEATING ALterations, contracts. 3-9115. 706 Kings Rd

PAULIN'S PLUMBING & HEATING REpairs, remodeling. 1323 Gov't St. 4-1442

PITT & HOLT LTD.
No Down Payment
Plumbing — Heating — Installations
Financed under Home Improvement Plan.
602 ESQUIMALT RD 3-7413

T. A. HARVEY LTD.
PLUMBING AND HEATING
Repairs. Renewals—Prompt Service
2-8276

ROOFING AND INSULATION

DUROID OR JOHNS-MANVILLE ROOF. Insulation, sidings and eavestroughs. Also complete line of building supplies
PARKER JOHNSTON LTD
1314 Broad 2-9181; eves., 2-4086

DUROID, JOHNS-MANVILLE, BARRETT
TV ANTENNA SERVICE
Brock Robertson
2100 Dougl... Day 3-9644, night, 3-5452

SAW SHARPENING

REED'S SAW REPAIRS
1053 View and 1120 Cook Street. 3-8324

WASHING MACHINE SERVICE

WRINGER ROLLS OF ALL MAKES, electric washers. Taylor & Co., 816 Fort Street

WASHING MACHINE PARTS AND SERvice. Rear 946 Yates. 3-2015

HAROLD'S REPAIR SHOP
Washing Machine Specialists 2-3425

WASHING MACHINES
REPAIRS TO ALL MAKES WITH FACTORY-TRAINED SERVICEMEN. ONLY FACTORY REPLACEMENT PARTS USED
McLennon, McFeely & Prior
1400 GOVERNMENT STREET
Phone 4-1111 — Service Department

20 PROFESSIONAL SERVICES

CHIROPRACTORS

JOHN M. STURDY
"Specific Chiropractor"
Neurocalometer
1123 Blanshard Street 3-5034

R. S. CHAMBERS, D.C.
X-Ray
1503 Wilmot Place 2-0251

CONVALESCENT HOMES

THE PRIORY CONVALESCENT HOME AND HOSPITAL
For medical, post-surgical and chronic patients. Specializing in the care of elderly people. Excellent nursing service. Happy home atmosphere.
Postal address
BOX B, LANGFORD P.O.
Belmont 279
Under the care of the Sisters of the Love of Jesus.

OAK LODGE – PRIVATE HOSPITAL. Medical, convalescent and chronic patients tended with kindness and personal care. Graduate nurses in attendance day-night. 4036 Quadra. 2-6831.

CLOVELLY PRIVATE HOSPITAL LTD. Fully staffed graduate nurses. Medical convalescents, chronics. 1196 Clovelly Terrace. 3-7814.

MANOR PRIVATE HOSPITAL 2-6522. Home-like, nicely furnished, bright rooms. First-class nursing care guaranteed.

ELECTROLYSIS

UNWANTED HAIR REMOVED PERmanently, rapidly. Victoria Electrolysis Centre. 2-0614. 401 Campbell Building.

MASSAGE

DAVID ANDERSON R.M., SPECIFIC massage, corrective therapist. 3-9724.

21 PERSONAL

ALCOHOLICS ANONYMOUS
Have you a drinking problem? "Rarely have we seen a person fail who has thoroughly followed our path." Confidential information. 3-0415.

NURSING CARE IN CITY OR COUNtry home required for bedridden diabetic woman, early sixties. Reasonable. Box 1608, Victoria Press.

GENTLEMAN, GOOD PLAYER, BUT not an expert, seeks bridge partner, lady or gentleman. Reply Box 1594, Victoria Press.

IF YOU HAVE A DRINKING PROBLEM, phone Alcoholics Anonymous, 3-9151, or write P.O. Box 1 or 532

WILL "SAMARITAN" OF EVENING, July 16, please get in touch with me?

21A BUSINESS PERSONALS

HAVE YOU A MORTGAGE OR AN agreement for sale that you receive monthly payments from and are anxious to sell to realize your cash? Ask for Don Smith for appointment or he will call at your home on request. Financial Survey Limited, 1324 Government Street. 4-9305.

INVISIBLE MENDING, REWEAVING, reknitting holes, burns, tears. Alter. Fur coats remodeled, $30. 1030 Fort. 3-6570.

FOR THAT SPECIAL GIFT SEE PERSIAN ARTS AND CRAFTS
907 GOVERNMENT ST 3-2124

MOTHER — RENT A CARRIAGE OR stroller while shopping with baby. 25c daily. Robinson's, 1307 Broad. 3-6212.

ATTENTION! FOR A COMPLETE OVERhaul of your sewing machine. 4-3021 Taylor & Co., 816 Fort.

ECZEMA—TRY TEENJORE OINTMENT, 638 Cormorant Street or all drug stores.

Worn or damaged jewellery and silverware is skilfully repaired or made over to your pleasure by Birks craftsmen. All watch repairs guaranteed for one year. Diamond jewelry sold on consignment. Bring them to
BIRKS
Jewellers — Silversmiths
706 YATES STREET PHONE 2-4241

REWARD
YOUR EFFORTS WITH SUCCESS
Advice free and strictly confidential
NATIONAL INVESTIGATION AGENCY
620 View St (Central Bldg.) 4-2814

24 MUSIC

FINEST VOCAL TUITION. FORMERLY Hamburg Conservatory, Toronto. Florence Gunn. 4-2062.

25 DANCING

ACADEMY BALLROOM DANCING — Private lessons, classes, modern, Latin, American old-time. 1012 Douglas. 3-1643.

27 FUEL

WOOD AND SAWDUST

HILLCREST DRYLAND FIR
A bargain sale of Hillcrest Dryland Douglas fir blocks, mixed with bark slabs, in 12-inch lengths. Hillcrest fir is highly recommended for furnace, fireplace or kitchen range.
One Cord ... $ 7.00
Two Cords ... 13.00
Also now available, local clean all-fir blocks and heavy bark slabs, 12 inches.
Two Cords ... $12.00
Also fir dryland split wood, absolutely clean, no chopping required.
One Cord $7.50 Two Cords $13.00
2-1551 CAPITAL FUEL CO 2-1551

PHONE DAY PHONE DAY
4-6568 VICTORIA DOUGLAS FUEL 4-6568
1316 Government Street Victoria
100% Dryland Douglas Fir
We only sell to you as advertised, our 12" good wood. No rubbish. Our delivery points outside Victoria are Langford Happy Valley Metchosin
2½ Cords, City Price, $11.00

27 FUEL

DRYLAND FIR, NEVER IN WATER. Ready to burn; clean; 1 cord $6.50, 2 big cords $11.75. Split fir, 12-inch, clean, cord $6, 2 cords $11.75. Heavy fir bark and blocks, 2½ cords, $11, damp. Immediate delivery. Bone dry fir, 12-inch 1 cord $7.75. National Fuel Co., 3-2633 or 3-5898 nights.

RONALD HOPKINS & SONS
No. 1 12" split fir, 1½ cords, $10.50; No. 1 12" heavy fir, furnace or fireplace, 1½ cords, $10.50; No. 1 12" dry planer ends, 1½ cords, $10.50; bone-dry millwood, 1½ cords, $13.50
7-1018 Immediate Delivery 7-1018

BONE DRY BARGAINS!
Bone dry fir, hand-loaded, 2 cords, $15; bone dry cedar, one cord, $5; semi-dry inside fir and slabs, 2½ cords, $12.
COLWOOD FUEL
Day, 3-8842 Night, 3-8840

ACTIVE FUEL CO.
Kindling, millwood, two foot, also dry. Specials on coal. 769 Fort Street. 3-5343.

BONE-DRY FIR WOOD, ONE OR TWO-foot lengths. Cameron Wood and Coal Co., 723 Cormorant. 3-3121.

DOUGLAS FIR 12" DRY BLOCKS, slabs, two cords $10. Day 3-5250; night 4-7897.

BONE DRY WOOD 12 IN. OR 2 FT. lengths, limited quantity. Cameron Wood & Coal, 723 Cormorant. 3-3121.

REAL BONE-DRY FIR, NO RUBBISH. ½-cord lots $4.00. 2-3931.

Sawdust, Coarse No. 1 Fir
2 Units by Blower ... $11.00
4 Units ... $21.00
2 Units by Bulk ... $7.00
2 Cords 2-ft. for Drum Furnace, $6.00
Planer Ends, 1 cord ... $6.50
Fir Blocks and Slabs, 2 cords ... $10.00
Fertilizer sawdust, hauling charge only.
IDEAL SAWDUST FUEL CO.
302 David St., Victoria
Guaranteed Full Measure
C.O.D. Orders Only
2-4622 2-2832

WOOD AND SAWDUST
SPECIAL 3 DAYS
No. 1 Fir Wood, stove-length, very easy to split. Good for kitchen, heater furnace and general use. Ready to burn. Best wood in town.
Big Double Load, almost 2½ cords, $10
Two double loads ... $19
Sawdust and Shavings for Garden and Farm.
Free ...rk and waste for road or fill
WE DELIVER TO SIDNEY AND BRENTWOOD
Come and See This Wood at Our Yard and Office
Order Your Winter's Wood Now

O. K. FUEL
760 Topaz 4-2453
Serving Victorians for Over 20 Years

STOCK-UP SPECIAL!
Cut from choice dryland logs, stove-lengths, very clean. Just right for furnace, fireplace and cook stove. ORDER IMMEDIATELY. OFFER IS DEFINITELY LIMITED. Sorry! Only C.O.D. orders at this reduced price.
2½ Cords ... $8.00
Regular deliveries to Brentwood, Sidney and way points.
BONE-DRY SPECIALS
Fir ... 2 cords $15 Cedar ... 1 cord $5
COLWOOD FUEL
Day, 3-8842 Night, 3-8840

WHY SLAVE WITH WOOD?
CLEAN ALBERTA SOOTLESS
DIPLOMAT NUT
$13.75 Per Ton
"Ideal for Kitchen Range."
RICHARD HALL & SONS
Service and Satisfaction Since 1882
746 FORT STREET PHONE 4-1431

FIR MILLWOOD
FROM SOOKE
Bark, Slabs and Inside Blocks
2 CORDS ... $12.00
ALL FIR COARSE SAWDUST
By Bulk and Blower
EMPIRE FUEL LTD.
739 Pandora Ave 2-2424
Sooke residents phone Sooke 24-T

SPECIAL SALE
THREE DAYS ONLY
2 cords 2-ft. dry fir ... $12
2 cords block and slab fir ... $12
2 cords split wood fir ... $13
This wood guaranteed 12 inch and dry enough to use.

HILLCREST FUEL CO.
4-3015 Day and night

SAWDUST SALE
100% Coarse Fir
All our sawdust is from dry land logs
2 Units by blower ... $9.50
2 Units by bulk ... $6.50
Fertilizer Sawdust, Hauling Charge Only

DHILLON FUEL CO.
3-3811 OR 2-0459 EVES.

HONEYMOON BAY FUEL
1821 DOUGLAS STREET
We have dryland Douglas fir, blocks and slabs, all 12-inch; never been in water, and ready to use.
2½ cords ... $13.00
Bone dry, 2 cords ... $15.00
2 cords ... $11.00
Phone, day 2-1815; night, 4-8725

WOOD AND SAWDUST
Dryland Douglas Fir Wood. Thick bark slabs mixed with inside blocks. No rubbish. 2½ cords for $11. Beware of pedlars. Fir sawdust by bulk 2 units $7.
ISLAND FUEL SUPPLY CO.
2-3834 2-1973

28 A BUILDING SUPPLIES

STYROTILE PLASTIC WALL TILE, 28 colors. Complete stock of tile trim and accessories. Victoria Roofing & Insulation, 848 Fort. 2-2331.

NAVYJACK CEMENT GRAVEL, $2.25 yd. del.; road gravel, $1.75. 4-6090 anytime

CLAY FILL, ANY QUANTITY. 9-1750 or 9-3048.

EVANS, COLEMAN & JOHNSON BROS. LTD.
SOLVING YOUR "TOP" PROBLEM
BP ASPHALT SHINGLES
There's permanent satisfaction in these smart shingles, a pledge of years of trouble-free service and without costly maintenance. An unexcelled range of colors, weights and types. Fully fire resistant.
EVANS, COLEMAN & JOHNSON BROS. LTD.
900 Wharf Street 3191 Douglas
Phone 2-8121

SPECIAL AT
CROWE, GONNASON CO. LTD.
HARDWOOD FRONT DOORS
A Low Price
$24.85
DON'T PASS UP THIS BARGAIN! HURRY! MAKE YOUR PURCHASE BEFORE THE SUPPLY RUNS OUT. Many designs from which to choose.
3-7141 2324 Government Street

FENCING FOR LESS
Plywood Projects and Plans
50 feet of fencing and nails at ... $15.50
12'x20' garage, complete ... $146.50
Saanich Lumber Yards
OPEN ALL DAY SATURDAY
"From Producer to You"
3041 Douglas St. 3-3033; eves., 4-3500

IN TUNE WITH THE TIMES

By BILL PARKER

The show that's never seen—that's the "Let's Square Dance" program on CBU at 9.30 tonight.

To add a note of authenticity to the production, various groups of square dancers perform each week in the CBC's Studio G in Vancouver. It's a colorful affair, but since the program is not on TV, the only benefit derived from the audience is genuine background noises.

Leader of the group is David Titmuss, whose square dance orchestra is proving increasingly popular with CBC listeners. Callers for the program are Shirley Sclater, John Winton and Ane Winton.

HIGHLIGHTS FOR TONIGHT

On CBU—

Summer Fallow at 7.30.

Chris Gage at 8.

Let's Square Dance at 9.30.

On CBUT—

Lacrosse at 9.

"The Mirror" at 10.30.

(These program listings are as supplied by the stations themselves and The Times is not responsible for last minute changes or other alterations.) Pacific Daylight Time.

MONDAY NIGHT PROGRAMS

Time	CKDA 1280 kc	CJVI 900 kc.	CBU 690 kc.	KIRO 710 kc.	KOMO 1000 kc.	KING 1090 kc.	KVI 570 kc.	CJOR 600 kc.	CKWX 980 kc.
6.00	News; Sports	Dinner Concert	Concert	E. R. Murrow	Commuters' Special	Traffic Jamb	News; Bob Benson	Your City Hall	News; Sports
6.15	Milestone of Melody	Dinner Concert	Concert	News	News	Traffic Jamb	Bob Benson	Easy Listening	Ballroom
6.30	News; Milestone	Dr. Kildare	Concert	Harmon	Heart of News	Traffic Jamb	Bob Benson	Easy Listening	Ballroom
6.45	Milestone of Melody	Dr Kildare	Concert	Goss	2 in Balcony	Traffic Jamb	Bob Benson	Easy Listening	Ballroom
7.00	News; Cash Clues	Opportun Knocks	News	Gunsmoke	News	News	Gabriel Heatter	Opportunity Knocks	News; Weather
7.15	Cash Clues	Opportun Knocks	News Round-Up	Gunsmoke	Nation's Business	Bill Stern	In the Mood	Opportunity Knocks	Hour of Stars
7.30	Guy Lombardo	Sports Roundup	Summer Fallow	Gangbusters	Mantovani	Vandercook	Behind the Story	Sports	Hours of Stars
7.45	Guy Lombardo	Sports Roundup	Summer Fallow	Gangbusters	Commuters' Special	Chet Huntley	Sam Hayes	Sports	Hour of Stars
8.00	News; Outdoors	News, Weather	Chris Gage	Mr Keen	Spotlight Review	Lone Ranger	Music by Roth	News; Around Home	News
8.15	Tell Opinion	Eddie Fisher	Win's Showplace	News	Alex Dreier	Lone Ranger	News	Music	Cecil Solly
8.30	Three Suns	Dom. Magazine	Western Adventure	Arthur Godfrey	2 in Balcony	Stardust Time	Roundup	News Magazine	Western Football
8.45	Singing Sam	Dom. Magazine	Western Adventure	Arthur Godfrey	Commuters Special	Stardust Time	Roundup	News Magazine	Western Football
9.00	News; Chest	Curtain Time	Bob McMullin	Corliss Archer	Fibber McGee	Stardust Time	Under Arrest	News; City Mike	Western Football
9.15	Treasure Chest	Curtain Time	Bob McMullin	Corliss Archer	Man's Family	Stardust Time	Under Arrest	Fair Question	Western Football
9.30	Treasure Chest	Lacrosse	Square Dance	Lowell Thomas	Railroad Hour	Voice of	Let George Do It	Vic Waters	Western Football
9.45	Treasure Chest	Lacrosse	Square Dance	Tennessee Ernie	Railroad Hour	Firestone	Let George Do It	Vic Waters	Western Football
10.00	News; Party	Lacrosse	News	Eisenhower	Telephone Hour	Stardust Time	Glenn Hardy	News	News
10.15	House Party	Lacrosse	Club Date	Eisenhower	Telephone Hour	Stardust Time	Newsreel	Racing	Music for Dreaming
10.30	House Party	News, Weather	Camerata	Peter Hayes	World Forum	Stardust Time	Could This Be You?	Who Beat Who	At Close of Day
10.45	Party; Sports	Music by Martin	Camerata	Judge Long	World Forum	Stardust Time	Could This Be You?	Dance Time	Chapel Chimes
11.00	News; Party	News; Sports	Midnite Concert	World Final; Wthr	News	News	Fulton Lewis Jr	Dance Time	News; Sports
11.15	House Party	Hour of Stars	Midnite Concert	Swap and Shop	Local News	Henry Taylor	Frank Edwards	Dance Time	Music in Night
11.30	House Party	Hour of Stars	Midnite Concert	Dance Time	Job Finder	Club 1090	Chuckwagon Jamb	Dance Time	Music in Night
11.45	House Party	Hour of Stars	Concert. News	Dance Time	Here Comes Band	Club 1090	Chuckwagon Jamb	Dance Time	Music in Night

TUESDAY PROGRAMS

Time	CKDA	CJVI	CBU	KIRO	KOMO	KING	KVI	CJOR	CKWX
8.00	News; Sports	News	News, Bill Good	News	Western Swing	KING Klock	Hemingway	News	News and Markets
8.15	Dave Hill Show	Breakfast-Walt	Breakfast Club	Clifford, Clark	News	KING Klock	Breakfast Gang	Time and Tunes	Bob's Inn
8.30	Dave Hill Show	News; Walt	Breakfast Club	Clifford, Clark	Nichols	KING Klock	Bible Study	Billy Browne	News; Bob's Inn
8.45	Roving Reporter	Breakfast-Walt	Anything Goes	Clifford, Clark	News	KING Klock	Bible Study	Billy Browne	Bob's Inn
9.00	News; Lombardo	News; Quiz	News, Comment	Swap & Shop	Local News	Breakfast Club	Cecil Brown	Billy Browne	News; Bob's Inn
9.15	Lombardo	Helen Trent	Aunt Lucy	Davio Valle	Moan's Music	Breakfast Club	News	Billy Browne	Bob's Inn
9.30	Housewives' Holiday	Our Gal Sunday	Laura Ltd	Make Up Your Mind	Moan's Music	Breakfast Club	Rest Haven	Coffee Time	Casino
9.45	Housewives' Holiday	Memory Book	Music Shop	Rosemary	Moan's Music	Breakfast Club	Rest Haven	Roses	Casino
10.00	News, Lucky Lady	News; Six For One	Morning Visit	Wendy Warren	News; Music	Leonard	Breakfast Gang	Music U and I	News; Casino
10.15	Lucky Lady	Six For One	Elwood Glover	Aunt Jenny	Moan's Music	Chet Huntley	Comentary	Music U and I	Casino
10.30	Lucky Lady	On the March	Elwood Glover	Helen Trent	Moan's Music	True Story	Unity Viewpoint	Music U and I	Today's Hits
10.45	Lucky Lady	Let's Go	Mart Kenney	News	Moan's Music	Whispering	Eddy Fisher	Music U and I	Today's Hits
11.00	News; Morgan	News; Quiz	Man and Music	Road of Life	Katherine Wise	Streets	Glen Hardy	Man in the House	News; Wally
11.15	Al Morgan	Tippy's Matinee	Man and Music	Ma Perkins	Second Chance	Girl Marries	Tello-Test	Man in the House	Young Widder Brown
11.30	All Star Revue	Tippy's Matinee	Man and His Music	Dr. Malone	Strike It Rich	Romance	Musicale	Show Time	Perry Mason
11.45	2nd Mrs. Burton	Tippy's Matinee	Man and His Music	Guiding Light	Strike It Rich	Since Eve	Ladies' Journal	Show Time	Guiding Light
12.00	News; Parade	News; Weather	Man and His Music	Mrs. Burton	Bob Hope	Jack Berch	News	News; Melodies	News
12.15	Hit Parade	Tippy's Matinee	News; Showcase	Perry Mason	Garden Guide	Mry-Go-Round	Martin	Kiddies Karnival	Rhythm Pals
12.30	News; Sports	News; Sports	Farm Broadcast	Nora Drake	Phrase That Pays	Mry-Go-Round	Queen for a Day	Kiddies Karnival	News; Pals
12.45	Hit Parade	Tippy's Matinee	Weather; News	Brighter Day	Pauline Frederick	Mry-Go-Round	Queen for a Day	World Today	Rhythm Pals
1.00	News; Partyline	On Stage	Afternoon Concert	News	Checkerboard	News, Boreson	News;	House of Music	News; Dreams
1.15	Partyline	On Stage	Afternoon Concert	Cecil Solly	News	Boreson	Band Music	House of Music	Ma Perkins
1.30	Partyline	On Stage	Afternoon Concert	House Party	Pepper Young	Sam Hayes	Baseball	House of Music	Road of Life
1.45	Partyline	On Stage	Concert	House Party	Right to Happiness	Open House	Baseball	House of Music	Dr. Malone
2.00	News; Town Crier	News; Six For One	Concert	Hilltop House	Backstage Wife	News, House	Baseball	Take It Easy	Red, White and Blue
2.15	Lost, Found	Six for One	Today's Guest	Arthur Godfrey	Stella Dallas	Open House	Baseball	Take It Easy	Red, White and Blue
2.30	Partyline	Three Suns	Matinee	Arthur Godfrey	Widder Brown	Open House	Baseball	Take It Easy	Helen Trent
2.45	Partyline	Widder Brown	Matinee	Arthur Godfrey	Woman in House	Open House	Baseball	Take It Easy	Our Gal Sunday
3.00	News; Vacation	News; Music	Matinee	Arthur Godfrey	Plain Bill	News, House	Baseball	Take It Easy	2nd Mrs. Burton
3.15	Vacation	Wally's Music	Siesta Time	Arthur Godfrey	Front Page Farrell	Open House	Baseball	Take It Easy	Hour of Stars
3.30	Lucky Listening	Wally's Music	Favorites	Arthur Godfrey	Lorenzo Jones	Open House	Baseball	Musical Variety	4 out of 5
3.45	Lucky Listening	Wally's Music	News	Curt Massey	Pays to Be Married	Open House	Baseball	Musical Variety	4 out of 5
4.00	Swap 'n' Shop	Wally's Music	Yesterday's Favorite	Mail Bag	Welcome Traveler	News, House	Recorded Music	News, Teens	News; Startime
4.15	Club 1340	Wally's Music	Barney Potts	Ruth Ashton	Welcome Traveler	Open House	Recorded Music	Theme For Teens	Startime
4.30	Kiddie Kapers	Voices of Melody	Music Lady	Protective League	Dr Paul	Open House	Hughesreel	Theme for Teens	Startime
4.45	Kiddie Kapers	Voices of Melody	Sleepytime Stories	Protective League	Commuter's Special	Open House	Tello-Test	Theme for Teens	Bob and Pals
5.00	News; Sheriff	Melody Voices	Howdy Doody	Clifford, Clark	Commuters' Special	News, House	Fulton Lewis Jr.	Easy Listening	Bob and Pals
5.15	The Sheriff	Melody Voices	Lennicks	Housewives Inc	Commuters' Special	Open House	Frank Hemingway	Racing	Superman
5.30	She Sheriff	Songs of Time	Comment; News	Housewives Inc.	Commuters' Special	Open House	Answer Here	Easy Listening	Make Believe
5.45	The Sheriff	News, Sport	Weather	Bob Nichols	News	Open House	Sam Hayes	Easy Listening	Make Believe

TELEVISION PROGRAMS

Programs listed in black are generally above average.

TONIGHT

CBUT-Vancouver (Channel 2)

5.00—Cowboy Corner
6.00—Test Pattern
7.00—CBC News
7.15—Almanac
7.30—Living
8.00—Foreign Intrigue
8.30—Amos 'n Andy
9.30—Lacrosse
10.30—Playhouse
11.00—Late Show
12.00—News, Weather

KING-TV—Seattle (Channel 5)

5.00—King's Kamera
5.30—Boreson
6.00—Sheriff Tex
6.45—Blinkey
7.00—Superman
7.30—Early Edition
7.45—Weather Man
7.50—Sports
8.00—Duffy's Tavern
8.30—Dr. IQ
9.00—You Asked for It
9.30—Foreign Intrigue
10.00—Pontiac Play
10.15—Playhouse 15
10.30—Mr Make It
10.45—Seattle Wrestling
11.45—Playhouse
1.05—Nightcap Final

KTNT-TV—Tacoma (Channel 11)

5.00—Home Show
5.15—Valiant Lady
5.30—Secret Storm
5.45—Portia
6.00—Dandy Time
6.30—Doug Edwards
6.45—TV Top Tunes
7.00—Summer Theatre
8.00—Burns and Allen
8.30—Arthur Godfrey
9.00—Public Defender
9.30—Masquerade
10.00—Rocky King
10.30—Remember When
10.45—News
11.00—Late Show "Black Raven"
12.00—Chronoscope
12.15—Late, Late Show
1.30—Sign Off

KOMO-TV—Seattle (Channel 4)

5.00—Pinky Lee
5.30—Howdy Doody
6.00—Mother Goose
6.30—Chuckwagon
7.00—Sports
7.15—News
7.30—Tony Martin
7.45—Camel News
8.00—Hopalong Cassidy
8.30—Background
9.00—Recital Hall
9.30—Rbt. Montgomery
10.30—Droodles
11.00—All-Star
11.30—Newspaper
11.35—Sports
11.40—Curtain Time
1.00—News; Thoughts

KMO-TV—Tacoma (Channel 13)
(No Programs Scheduled)

KVOS-TV—Bellingham (Channel 12)

5.00—Milady's Movie
6.15—Film Parade
6.30—Melody Time
6.45—Serial Time
7.00—Junior Crossroads
7.15—Armchair Adven.
7.30—Weather Eye
7.35—Serial Time
7.55—Crusader Rabbit
8.00—Liberace
8.30—Goldbergs
9.00—Badge 714
9.30—Wrestling
10.30—Candlelight Thtre
11.45—Sign Off

TUESDAY PROGRAMS

KING-TV—Seattle (Channel 5)

10.50—News
10.55—Farm
11.00—Morning Movie
12.15—Industry
12.30—Community
1.00—Wunda Wunda
1.30—Telebargain
2.00—Matinee
3.00—King's Ransom
3.00—King's Queen
4.15—For Women
4.30—King's Kamera

KTNT-TV—Tacoma (Channel 11)

10.10—News; Previews
10.15—Seeking Heart
10.30—Welcome Traveler
11.00—Double or Nothing
11.30—House Party
12.00—Big Payoff
12.30—Bob Crosby
1.00—Brighter Day
1.15—Love Life
1.30—On Your Account
2.00—Garry Moore
2.30—Arthur Godfrey
3.00—Christophers
3.15—Tunes, Topics
3.30—Strike It Rich
4.00—Valiant Lady
4.15—Secret Storm
4.30—Home

KOMO-TV—Seattle (Channel 4)

9.30—Thought for Day
9.40—News Headlines
9.45—Farm Show
10.00—Ding Dong School
10.30—Time To Leave
10.45—3 Steps Heaven
11.00—Home
12.00—Bob Smith
12.30—New Dimensions
1.00—Dozer the Bear
1.15—Katherine Wise
1.30—Matinee Movies
2.30—Mary's Kitchen
3.00—One Man's Family
3.15—Gold Window
3.30—First Love
3.45—Miss Marlowe
4.00—Hawkins Falls
4.15—Bride, Groom
4.30—Betty White

28 A BUILDING SUPPLIES

STEWART & HUDSON LTD
The Home Builders' Headquarters

YOU CAN SAVE MONEY ON NAILS BY TWO COUNTS

Yes, everybody that builds needs nails and here at Stewart & Hudson we have extra good nails. Another 1,000 kegs direct from England. Highest quality British steel diamond point heads. Extra strong quality. You save first because this special quality steel allows a thinner shaft on the nail—permitting easier nailing and more nails per lb. You save secondly because you buy these at current wholesale prices. Nails are easy to store in your basement and we suggest you order early while sizes are complete.

2¼" common, per 100-lb. keg $9.50
2½" common, per 100-lb. keg $9.50
3" common, per 100-lb. keg $9.50
3¼" common, per 100-lb. keg $9.20
3½" common, per 100-lb. keg $9.20
4" common, per 100-lb. keg $9.20
⅞" large head roofing nails, 100-lb. keg $11.50
1½" large head roofing nails, 100-lb. keg $11.50

FOR EXTRA PROTECTION ASK FOR STONEWARE SEWER PIPE

Stoneware vitrified sewer pipe is the highest quality salt glazed sewer pipe available—shipped direct from England means low prices and life-time guarantee. Get precision 2-ft. or 3-ft. lengths.
4" Diameter per foot .41
4" Wye Junctions, each $2.35
4" Tee Junctions, each $2.35
4" Bends $2.10

SPECIAL—FOR CONTRACTORS

A limited quantity of chipped pipe usually good on one end or can be utilized for fittings. While it lasts any piece half price.

TIME TO THINK OF ROOFING REPAIRS

2-Ply Roofing, 108 sq. ft., roll $3.12
3-Ply Roofing, 108 sq. ft., roll $3.94
Mineral Surfaced Roofing, red, green or black, 100 sq. ft. roll $5.26
ROOFING CEMENT—Brush it on cold right from the can—for renewing rolled roofing—metal decks—corrugated iron, etc.
Per single gallon $1.95
5 gallon lots, per gallon $1.55

PLASTI SEAL—A favorite for years, brush it on cold from the can—contains selected asbestos fibres—for renewing flat roofs—roll roofs—metal roofs—adds years of life to any roof.
Per single gallon $2.19
5 gallon lots, per gallon $1.81

PLASTI GUM—Roofing gum the substance of putty for sticking down roll roofing—filling in large cracks in roofs—flashing in chimneys—gutters, etc.
1 lb. 40c 2½ lbs. 85c
10 lbs. $2.55 50 lbs. $9.00

CONCRETE WATERPROOFING—Asphalt base liquid waterproofing for painting exterior concrete wall before backfilling with dirt—used by most contractors.
Per single gallon $1.63
5 gallon lots, per gallon $1.19

DID YOU KNOW THAT ITS CHEAPER TO USE PLYWOOD

Yes, compared to many of the prices on lumber items today your further ahead with plywood for sheathing.

CHEAPER — APPLIED FASTER
NO WASTE — WINDPROOF
WEATHERPROOF
NICER APPEARANCE

These large panels go up quickly.

UNSANDED DEGRADE PLYWOOD
4x8x5/16 $2.64
4x8x⅜ $2.98
4x8x½ $4.42
4x8x⅝ $5.28

Also available in sanded plywood. See us for many bargains in plywood cuttings—your choice of sizes.

IF ITS LUMBER WE HAVE IT

Lumber of all sizes—grades and prices you will like—all inspected and tallied by certified officials. You do get a better deal at STEWART & HUDSON LTD.

REMEMBER THE BIG LABOR DAY HOLIDAY IS NEXT MONDAY

Plan now for a week-end of fixing things around home. But please order early in the week to guarantee delivery.

THERE'S A CREDIT PLAN FOR YOU

30 days open charge account—revolving credit account—budget account. There's no need to wait until you have ready cash to do those necessary jobs around home. Whether its an extra room—garage — finishing attic or basement — plastering—painting—plumbing or electrical its available on credit. Call in your builder and contractor, have him do the job, we pay the labor charges in cash and include these in your easy monthly instalments. Pay out of income. Enjoy home improvements without waiting.

OPEN ALL DAY SATURDAY
LOTS OF FREE PARKING

Stewart & Hudson Ltd.
405 GORGE ROAD 2-2171—2-2612

The Moore-Whittington Lumber Co. Ltd.

LOOK AT THE PRICES OF SASH AND DOORS

Sash available for immediate pickup:
2-0x3-0x1⅜, one light. Each $ 3.25
2-0x3-6x1⅜, one light. Each 3.95
2-0x4-0x1⅜, one light. Each 4.30
2-6x4-0x1⅜, one light. Each 5.40
3-0x4-0x1⅜, one light. Each 10.40
4-0x4-0x1⅜, one light. Each 13.85

Also these sizes are available with two horizontal bars at prevailing prices.

Save dollars when using stock panel and glass doors:
2-0x6-6x1⅜, one panel. Each $ 7.25
2-6x6-6x1⅜, one panel. Each 7.60
2-8x6-6x1⅜, one panel. Each 7.70
2-4x6-6x1⅜, one panel. Each 7.50
2-6x6-6x1⅜, glass top. Each 10.10
2-8x6-6x1⅜, glass top. Each 10.20
2-6x6-6x1⅜, 15 lts. French. Each 17.10
2-8x6-8x1⅜, 15 lts. French. Each 17.20

Mono doors—the modern flush plywood doors:
2-0x6-6x1⅜ paint grade $ 8.95
2-4x6-6x1⅜, paint grade 9.30
2-6x6-6x1⅜, paint grade 9.60
2-8x6-6x1⅜, paint grade 9.95
2-10x6-6x1⅜, paint grade 10.60
Mono doors, glass top:
2-8x6-8x1⅜, paint grade $14.95

Elswood, Philippine Mahogany doors—for inside and front doors:
2-0x6-6x1⅜, rotary cut $10.15
2-4x6-6x1⅜, rotary cut 10.45
2-6x6-6x1⅜, rotary cut 10.80
2-8x6-6x1⅜, rotary cut 11.15
2-10x6-6x1¾, rotary cut 14.15
2-10x6-6x1¾, rotary cut 14.15
3-0x6-6x1¾, rotary cut 14.55
3-0x7-0x1¾, rotary cut 14.55

Also many other sizes and styles stocked for your convenience. Write or phone and a salesman will gladly call and see you.

Moore-Whittington Lumber Co. Ltd.
(Turn west at the Roundabout, Two blocks down Hillside)
2614 BRIDGE STREET 3-7108

The Most Beautiful Window ON THE MARKET

Call in to see the simplest, easiest window to screen. The easiest window to install that you have ever seen.

AMWELD DOOR FRAMES
The perfect door frame at no extra cost

AMWELD SLIDING CLOSET DOORS
No waste space with swinging doors
For a perfect patio or balcony entrance see our Arcadia glass sliding doors.

DOUGLAS BUILDING SUPPLIES
2811 DOUGLAS STREET 2-4821

INSULATE NOW

Free delivery on purchases of 20 sacks or more of ZONOLITE LOOSEFILL INSULATION. One bag covers approximately 26 square feet 2 inches thick. Price per bag $1.50

Robert Walker & Sons Ltd.
Builders' Supplies
620 DAVID ST. 3-3223

28 A BUILDING SUPPLIES

SIDNEY LUMBER LTD.

Pre-Cut Summer Cottage
Do-It-Yourself

12 ft. x 18 ft. All materials cut ready to nail together, including four sash set in frames, two doors hung in frames with lockset installed, 1x4 flooring, V-joint partition, 6" drop siding, asphalt rolled roofing. Everything ready to assemble, and detailed drawings make construction easy. DELIVERED, TAX PAID, within 30 miles of city, $300 Terms can be arranged.

PRE-CUT GARAGE
Do-It-Yourself

$188.00 will buy all material for a SIDNEY ECONOMY GARAGE, DELIVERED, TAX PAID. Frame lumber cut to size and rafters cut to correct pattern. Size 12'x20'—2x4 studs and rafters—DUROID SHINGLED ROOF and 6" drop siding. Also included, one sash-door material—hardware and nails. Complete except for foundation and floor. Terms can be arranged.

VALUE FOR YOUR BUILDING DOLLAR
Do-It-Yourself

All material for SIDNEY ECONOMY FENCE, 50 feet long — 3' 8" high — 4x4 cedar posts—2x4 rails—1x8 baseboard—and 1x3 or 1x4 pickets—including nails to build it. Price only $18.00 DELIVERED, TAX PAID.

Estimates on your framing lumber, millwork, wallboards, exterior finish, roofing.

Everything to Build Anything
Sidney Lumber Ltd.
2333 GOVERNMENT ST. —2-5187, 2-5188

AT "VICTORIA'S NEWEST AND MOST UP-TO-DATE BUILDERS' HEADQUARTERS"

McMILLAN & DOMAN LUMBER LTD.

JUST ARRIVED

One carload cedar forest siding and bungalow siding, C and D grade. This arrived sooner than we expected. Due to present yard conditions for space, we are forced to offer this below cost. Take advantage of this offer. Compare our prices. Per M $29

CONTRACTOR'S SPECIAL

1x8 2 and better sheeting. Will meet N.H.A. specifications
Extra long lengths $70
No. 1 Common lumber, 2x4, 2x6, 2x8, 2x10 at special prices in house order lots. Compare Our Prices. We know that you will buy. Grade for grade, wo do sell lumber cheaper

FREE ESTIMATES
OPEN ALL DAY SATURDAY
Weekdays Open from 8 a.m. to 6 p.m.

McMILLAN & DOMAN
102 Esquimalt Rd. (one block west of Point Ellice Bridge)
2-8176 2-8177

Builders' Sash & Door Ltd.
COMPLETE MILLWORK SERVICE

SALE OF STOCK SASH

All stock sizes but many of these shop-soiled and with minor defects that will not permit varnishing. If your job is to be painted you can save money on these while quantities last.
10x12 glass, 6 lights, 35x29½ $3.75
10x12 glass, 6 lights, 24½x42 3.75
10x12 glass, 9 lights, 35x42 4.95
Drop Down and See if These Sizes Will Suit Your Job.

SAVE MONEY ON PLYWOOD

An import shipment of special mahogany plywood which arrived too late for a contract we held. Consequently these must be sold and here's where you gain. Good two sides high quality mahogany—no patches and ideal for cupboard doors—kitchen cabinets—wardrobes—etc. Regular price $16 per sheet, but while quantity lasts 4 ft. x 8 ft. x ¾ in., per sheet only $12.80
You Save $3.20 Per Sheet—Early Ordering Advised

Builders' Sash & Door Ltd.
350 Garbally Road Phone 2-3171

4-3613 LUMBER 4-7614

SEE OUR TOP GRADE FIR LUMBER PRICED TO SELL

MILLWORK
Estimates from your plans.
Galvanized Steel Sash
Mono doors.
Plywoods.
E.G. Cedar boat lumber.

CEDAR LATH
Budget Terms—Service

R. A. Green Lumber Co. Ltd.
2891 DOUGLAS STREET 4-7614

ONE-STOP SHOPPING FOR ALL YOUR FIX-UP NEEDS

PAINTS · PLYWOODS · LUMBER
WALLBOARDS

Free Booklets on "How to Make Things" Yours Free for the Asking

VICTORIA RETAIL LUMBER YARD LTD.
Open Saturdays Till 5 p.m. for Your Convenience
1901 Government Street, Phone 2-2139

LUMBER
BUILDING SUPPLIES

COUNTER TOPPING METAL TRIM
REPUBLIC METAL KITCHEN CABINETS
TAKE-HOME PLYWOOD PANELS
V.I. DISTRIBUTORS FAMOUS ARMSTRONG FLOOR COVERING, TEMLOK CEILING AND WALLBOARD
RENTAL EQUIPMENT
FLOOR SANDERS AND POLISHERS

Shawnigan Lumber Yards Limited
2000 GOVERNMENT ST. 2-7261

YES
FREE DELIVERY

On everytning from foundation to roof or DO-IT-YOURSELF PROJECTS.
Navi-jack, three yards, washed $10.50
Or No 2, not quite so clean 9.00
Cement, per sack 1.20
24x24 glass, single strength 1.25
4x8 ⅜ gyproc, per sheet 2.08
4x4 ¼ sanded deegrade ply 1.68
4x4 ¾ sanded deegrade ply 4.32

LANGFORD SUPPLY
8-3451 PHONE 8-3451

BUTLER BROTHERS for READY-MIX CONCRETE

Phone for swift delivery in Saanich and Victoria. Save with Ready-Mix!
Also full stocks of quality
SAND
GRAVEL
WASHED NAVVIJACK

BUTLER BROTHERS
Quadra at Cloverdale.
Keating Crossroad
3-6911 Keating 90

ISLAND BLDG. SUPPLY CO
EVERYTHING IN BUILDING SUPPLIES
"HEAT FORM" FIREPLACES
"IDEAL" METAL WINDOWS
Lime, cement sand and gravel ready-mix mortar rock and cinders plaster products. Gyproc and stoneboard plywoods fireclay products common brick vitrified pipe and drain tile etc.
373 GORGE ROAD EAST 3-5178

28B CLOTHING, FURS SHOES, ETC.

COMPLETE BOY SCOUT UNIFORM, with wool shirt; excellent condition; 14-15 year size, $7.50. 8-1188.

CONEY FUR COAT, LIKE NEW, SIZE 20-40, cheap. 2-0850.

28 D FURNITURE

5-piece Bedroom Suite $125
3-piece Chesterfield, slip covers $39
Studio Couch $29
Astral fridge, good condition $49.95
Coal and Wood Stove, all white enamel $45
PANDORA USED FURNITURE
1050 Pandora (near Cook) 3-6319

YOU'LL BE AMAZED HOW MUCH YOU can save on the cost of a new chesterfield by letting our experts reupholster and modernize your present one. Hagel's Chesterfield House 536 Johnson. 4-3042.

BEAUTIFUL NINE-PIECE MAHOGANY dining room suite, walnut bedroom suite, four-piece chesterfield suite and General Electric radio. Any good offer. Phone, 3-4910.

ATLAS MATTRESS SHOP
All types mattresses, box springs rebuilt, refelted, recovered. Quadra at Hillside. 4-4925.

YOUR THREE-PIECE CHESTERFIELD cleaned demothed sanitized in your own home for only $12. All work guaranteed. Call Ambassador Home Service. 2-5532.

FURNITURE AND CARPETS, INCLUDING a lovely gate-leg table. 1227 Oxford. Call 4-2550.

SINGLE BLONDE BED, SLUMBER KING spring, Slumber King spring-filled mattress. As new, $45. 7-3267.

A PHONE CALL TO 4-5921 WILL BRING MAYNARD'S AUCTIONEERS

REPAIRING, REFINISHING, FRENCH polishing R. L. Milley. 582 Johnson 4-3723.

HOLMAN & CANNON—WE BUY SELL and appraise good furniture. 721 Johnson Street. Phone 3-0014.

FRENCH POLISHING
Repairs—Furniture Refinishing
SPECIALTY FINISHERS 2-4612

BETTER CLASS FURNITURE BOUGHT, sold and appraised. Appreciate all offers. Hub Furniture. 713 Johnson. 4-6425.

BED, SPRING - FILLED MATTRESS, dresser, oak table, six chairs. Sidney 288X

LARGE DESK, STAINED MAHOGANY, $20. 3-1359.

AUGUST SPECIALS
In Our Trade-In Department
9x12 Axminster Rug $19.50
9x12 Indian Rug $25.00
10x12 Green Broadloom $39.50
9x10.6 Axminster $25.00
9x10.6 Axminster $39.50
6.9x9 Axminster $25.00
6.9x9 Axminster, felt $25.00
9x10.6 Axminster $10.00
7.6x9.0 Rug $7.50
9x10.6 Rug $5.00
Carpet Sweeper $3.50

HOME FURNITURE
825 FORT (above Blanshard) 2-5138

ARROW FURNITURE SPECIAL!
SEE OUR DISPLAY OF QUALITY UNPAINTED FURNITURE
Chest of drawers from $12.95 and up.
Special!
Six-drawer Mr. and Mrs. Chest, $29.50
747 Yates Street 3-4814

MONTH-END CLEARANCE
RESTMORE SPRING-FILLED MATTRESSES
REG. $42.50 $29.50
REG. $59.50 $42.50
3'3"—4'—4'6"
We Guarantee You Can Do No Better

Vogue Furniture
860 YATES STREET VICTORIA

HIGHEST PRICES PAID FOR GOOD FURNISHINGS
or will sell for you by auction
Kilshaws the Auctioneers
1115 FORT STREET 4-6441

28 D FURNITURE

8-Piece Small Dining Room Suite $99.50
2-Door Wardrobe with Mirror Doors 42.50
Cedar Chest 22.50
Kitchen Table and 4 Chairs 19.50
Baby Buggy 9.50

HOLLAND BROTHERS & CO.
824 FORT STREET

28 E MUSICAL INSTRUMENTS

WANTED—GRAND OR BABY GRAND piano, private purchaser. Must be fine tone, reasonable price. Box 1618, Victoria Press.

PLAYER PIANO, EXCELLENT CONDITION, solid walnut, Heitzman. Plenty of rolls. Excellent condition. 3-6181.

WILLIS COTTAGE PIANO, GOOD TONE and condition. 4-9580 after 4.

STRING BASS FIDDLE, EXCELLENT for learning. $50. Phone 4-9281.

ONE STEEL GUITAR, $10. 3-3993.

ONE STEEL GUITAR, $70. 3-3993.

RENT A MUSICAL INSTRUMENT
AND JOIN A SCHOOL BAND
Yes, for as little as $2.50 per month we will rent you a musical instrument. Rental may be applied on purchase.

WARD'S MUSIC LTD.
1320 Broad or Phone 2-4722

DID YOU KNOW
That if you have a musical instrument that is no longer being used, Ward's Music will take it in trade on a record player, tape recorder or piano? Drop in at Ward's and have it valued.

WARD'S MUSIC LTD.
1320 BROAD STREET 2-4722

28 F TELEVISION and RADIO SALES and SERVICE

SIMS VEE INSTALLED $49.50
Conical installed $49.50
TELE-VIDEO 9-1722
Authorized TV Repair Service

28F TELEVISION and RADIO SALES and SERVICE

THE FAMOUS ALL-CHANNEL CHAMPION
Is available in B.C. from your dealer.
Demand
CHANNEL MASTER
For Best Reception in Your Locality

THE SIM'S ALL-CHANNEL FOLDED "V" ANTENNAS ARE MADE ESPECIALLY FOR B.C. CONDITIONS TO CAPTURE ALL CHANNELS FROM THE SOUTH AND ALSO CBUT FROM THE NORTH. LOCALLY MADE FOR LOCAL CONDITIONS. ASK YOUR DEALER.

FREE ANTENNA
Outdoor roof top all-channel antenna with every purchase during ABC's grand opening.
Phone, Day or Night 3-5821—758 Fort St.

"DO IT YOURSELF" FANS! SIM'S FOLDED "V" AND CHANNEL 2 ANTENNAS. TELE-TECH SERVICES. 922 MEARES. 4-7512.

MOTOROLA RADIO FOR 1952-54 CHEVROLET FORD, PLYMOUTH, $69.95.
JACK'S AUTO RADIO
773 PANDORA 4-9913

ATKINSON & PEARCE
Guaranteed Service and Repairs to all makes of radio and TV
2-8521 620 Fort Street

TV SERVICE AND REPAIRS. YOUR needs satisfied by qualified TV technicians. Phone BUTLER BROTHERS at 3-6911.

24-HOUR SERVICE RADIO, TELEVISION, auto radio. Central Television 4-1432.

TV SET WITH ANTENNA AND LEAD-in, $125. 4-4871.

COME IN AND SEE
The new stock arriving for our grand opening August 27 and 28.
A.B.C. TV
758 FORT ST. 3-5821

KENTS LTD
TV SALES & SERVICE
742 FORT 3-7104, 3-3513

28 K BICYCLES and MOTORCYCLES

TRADE IN YOUR OLD BICYCLE AS part payment on a smart new three-speed model at Robinson's. 1307 Broad 3-6212

BICYCLES THREE SPEEDS, TRIGGER control, just like new, $39.50. Guaranteed 12 months. Victory Cycle Works. 585 Johnson Street

RALEIGH CLUBMAN MODEL, GOOD condition. Owner leaving town, $25 3-5558.

FRANCIS BARNETT AUTOCYCLE, GOOD condition, cheap transportation, $60. Phone 4-9281.

BOY'S 20-INCH C.C.M. BICYCLE, AS new; $30 3336 Shelbourne. 3-4295.

WANTED — JUNIOR BOY'S BICYCLE, good condition. 2-3596.

BICYCLES ALL SIZES AND REPAIRING Aaronson's, 585 Johnson Street.

BICYCLES FOR RENT—DAY WEEK OR month Robinson's. 1307 Broad. 3-6212.

COMING SOON!
The 1955 Harley-Davidson Big Twin, the world's most beautiful motorcycle, built for those who demand the best.
Brooklands Motorcycle Sales & Service Ltd.
Pop Shanks, Reg. Shanks
937 Fort Street 3-5926

Les Blow's Motorcycle Sales
August Clearance Sale of Used Motorcycles—Triumphs, B.S.A., Harleys, Nortons, A.J.S. and Villocettes.
Trades and Terms
Make us an offer and drive one away.
2643-45-47 Douglas Street 4-7843

28 L STOVES and FURNACES

FAWCETT RANGES
Three models to choose from with Crest or Cyclos burner $289 (Trade in $60.) Complete with installation $279.
If you need a new range and your burner is suitable we can transfer it into one of our new ranges. Incinerator drums, $3.00.
EAGLE SALES AND AGENCIES
1016 Fort Street 2-3923

REASONABLE OFFERS ACCEPTED ON used coal, wood and oil ranges and space heaters.
EAGLE SALES AND AGENCIES
1016 Fort Street 2-3923

ENTERPRISE RANGE MADE FOR US with Cyclos burner. $299. Trade-in $60. You pay $239 or installed price $289. HUMBER BROS. FURNITURE. 3-2111.

FURNACES REPAIRED AND INSTALLED. Free estimates. Shaw Sheet Metal 2116 Government Street. 2-2342 days, 9-3148 evenings.

VICTORIA FOUNDRIES LTD., 621 PRINCESS Ave. Furnace stove and sawdust burner parts of all makes. Castings made to order. 4-2124.

USED OIL BURNERS, SAWDUST BURNERS and furnaces. Apply Model Sheet Metal, 2010 Douglas.

ALL-WHITE ENAMEL RANGE, WITH waterfront, $75. Carter Stove Store, 820 Fort. 3-3511.

ENTERPRISE RANGES OIL ELECTRIC wood and coal, largest stock in Victoria Peden's Stove Store 723 Johnson Street

SOUTHALL'S
Your Aga dealer
745 Pandora 4-2961

FURNACE REPAIRING AND INSTALLATION, air conditioning. Free estimates Hugh Neuman 4-2008

FOR QUICK ECONOMICAL HEAT TRY the new portable Valor oil heater. Operates for only half-cent per hour. Only $32.50. See it in operation. C. Tayler Home Appliance Co., 1436 Government Street. 3-3281.

USED AND COAL RANGES, OIL FIRED furnaces. Just received a shipment of Valor oil heaters. Southall's, 745 Pandora, 4-2961.

CREAM ENAMELED WOOD-COAL stove. Coils in very good condition. $75. 3-1603 after 1 p.m.

WHITE CLARE JEWEL WOOD AND coal stove, like new. 3-2281.

FAWCETT OIL HEATER, USED ONLY three months, $59. Phone 2-2878.

MOFFAT ELECTRIC RANGE, THREE-burner gas plate; evenings, 916 Caledonia.

HALLAM SHEET METAL
739 Cormorant Street—2-8342

28 M MACHINERY

FOR RENT COMPRESSORS ROCK DRILLS and CONCRETE BREAKERS, I.E.L. POWER CHAIN SAWS. ALF BECKER 2981 TILLICUM 4-6414.

ROBERTS MACHINERY
2507 GOVERNMENT ST. 4-4812

28 M MACHINERY

PRICED FOR QUICK SALE
Be Early to Get in On These Bargains!

"Cat" D2, 1939 model, cable 'dozer, rear cable control. As is, 665C $2300

INT. TD6, 1941 model, combination land clearing blade and angledozer, guards. Needs some repair. Buy and try, FT-1440 $2500

Allis Chalmers HD 14C, 1942, hyd. dozer Carco PCU. Buy and Try, FT-1330 $2500

Allis Chalmers HD 10, Isaacson hyd. dozer, land-clearing blade. Carco G winch. Terrific value. Buy and try, FT-1820 $4000

Ryan MH 77 Motor Grader, 10-ft. blade, Int. 10-20 gas engine. Needs repair but lots of value left. As is, 842C $550

YOU CAN'T LOSE!
Photos Available
BUY WITH CONFIDENCE AT
FINNING TRACTOR & EQUIPMENT CO. LTD.
PHONE 635, DUNCAN

28 N GARDENS and SUPPLIES

TREES PRUNED POWER SPRAYED killing weeds grasses moss and brush Chas A Cowie 2-1676

TOP SOIL PEAT SOIL MANURE rock gravel, mushroom compost, manure by the sack 9-1937

SEE GORGEOUS FUCHSIAS AT FUCHSIA Garden, Colwood. Watch for sign, Sooke Highway. Palmer, 8-1959.

LILY OF THE VALLEY, 30c PER DOZ., and peony clumps, from $1.50 to $2. 3-3993.

BEST BLACK TOPSOIL, $3.50 MANURE rock, cinders and gravel 3-5778.

CACTI AND SUCCULENTS, 25c EACH. Jennings Florist, 1701 Ruby Road. 7-3242.

28 O FARM IMPLEMENTS

JOHN DEERE CRAWLER
Willco Crawler
OLETZ Feed Grinder
52 Ferguson
One Used Cub

MOONEY & SONS
International Harvester Dealer
937 View Street 3-4177

IF IT'S JOHN DEERE, IT'S THE BEST. PEDEN, GOODMAN & McKENZIE
507 Cormorant 2-7611

500-GALLON REDWOOD WATER TANK. 5118 Old West Road, Royal Oak.

JARI POWER SICKLE
The handiest and most efficient tool for long grass or light brush. Price $189 50
Mayhew, Strutt & Williams Ltd.
(Successors to National Motors (Tractor Division) and Garden House)
2312 Douglas Street
Phone 4-3922

1947 Ford Ferguson, good condition $625
M-H Four-Wheel Drive Tractor, ideal for logging $300
1952 22 H.P. Oliver Cat, A1 condition $1,700

F. & F. TRACTOR
2730 QUADRA 3-7842

28 P ANTIQUES and CHINA

T. ROBINSON & SONS, ANTIQUE FURniture, silver and china. 1107 Govt. St.

28 R TOOLS FOR SALE OR RENT

CASH OR LOANS ON TOOLS, GUNS, fishing tackle, etc. 1421 Broad. 3-9512.

RENT-A-TOOL
3108 Shelbourne 2-2214

28 X MISCELLANEOUS FOR SALE

SPECIAL B.C. APRICOTS, $1.97 CASE; B.C. peaches, $2.09 case; bananas, 4 lbs., 45c; Jumbo cantaloupe, two for 35c; oranges, good size, 2 doz., 59c; lemons, 35c dozen; No. 1 seedless grapes, 19c lb.; watermelon, 4½c lb.; carrots, two bunches, 15c; cauliflower, 19c each; Jumbo head lettuce, two for 15c; cabbage, 5c per lb.; fancy bulk carrots, 5c lb; local fresh corn, daily, 6 for 37c; dill cuke and gherkins are now in good supply; pickling onions, 19c lb.; dill weed, two bunches 19c; fresh fruit and vegetables from our own farm daily; Jameson's coffee, $1.29 lb. with one tall tin milk free; cigarettes, 31c package, $2.95 carton; oven-fresh bread daily, 11c loaf; ice cream, 25c brick; 45c quart; 85c half gallon. Complete line of groceries at low, low prices. Shop at the Outdoor Market and save. 3475 Quadra at Cloverdale open daily 10 - 10.

EXCHANGE OR SELL—GUNS, AMMO, fishing tackle, motorcycles, Coventry-Victor 8 h.p., top shape; half-acre lot, 1-35 m.p.h. cabin runabout, new; TV booster, electric motors, power sanders, gas range, radios, phonographs, dual manifolds, 9 m.m. Walther, .32 Webley, car belt power takeoff, and much else. Exchange Mart, 2245 Government, 4-5111

SAVE AT GRAY'S
Our prices are always as low as we can have them. That's why people say "It's the most reasonable place in town" when speaking about our store. We believe that a lower price and a quick turnover is by far the best way of doing business. Thanks, folks!
WALLY GRAY USED FURNITURE
617-619 Johnson 2-1631

BARGAINS, LEAVING TOWN. FURNIture like new. Kitchen set, 6-piece bedroom suite, chesterfield convertible suite, end tables, washing machine, ironing board, refrigerator, rangette, sleeping bag, desk and chair. Rug and felt carpet 9x10½, pair steel-edge skis, harness and poles, Kodak camera with flash attachments. Phone 2-0179.

FOR SALE—11½ CUBIC FEET DE VILbiss air compressor, used one year, one phase, two-horse motor, $450; Coke machine, service station type, large storage capacity, $350; hydraulic car jack, $65; three heavy oil drums, $5 each. 101 Crease Avenue.

SINGLE WALNUT FOUR-POSTER BED, spring and spring-filled mattress, $45; six-piece blonde bedroom suite with slat spring and new spring-filled mattress, $125; armless converto, newly recovered, $29.50. Acme Used Furniture, 540 Johnson

PLAYER PIANO, HEINTZMAN; CHROME kitchen suite; kitchen stove, coal and wood; couch; good set of drawers; solid walnut hall table; large plate-glass mirror; goalkeeper's hockey outfit; three pairs ice skates. 3-6181.

BEATTY ELECTRIC WASHER, $43.50
Maytag Washer for rent.
Hand Sewing Machine $28.95
Port Electric Machine $39.85
TAYLOR & CO.
816 Fort

FOR SALE, SACRIFICE—GLASS AND mirrored display fixtures suitable for beauty parlor or studio. Phone 3-2716, 9 to 5.30 weekdays or 2-1023 evenings and Sundays.

ST. VINCENT DE PAUL STORE, 728 Johnson Street, have for sale coal and wood cook stove, baby buggies, double beds, large assortment of clothing. All proceeds go to charity.

STILL AVAILABLE — GERMAN WALTher 3.65 M.M. automatic pistol, in leather case. Two magazines and some ammunition. Ammunition may be purchased locally. Price $30. Phone 7-3297.

PORTABLE TYPEWRITER, OAK DINing room buffet, leather sofa and chair, living room table and small desk, chairs, battery mantel radio, twin beds, electric stove. Call 3-9793, mornings or evenings.

WALNUT FINISH METAL BED, ¾-SIZE, spring and mattress, $25; four-drawer chest, wheat finish, $30; Norge electric ironer, $50; Girl's C.C.M. bicycle, sidewalk scooter, 4-8523.

16 M.M. CINE-KODAK MAGAZINE, 1.9 lens, haze filter. Leather zipper case. Perfect condition, $70. Phone 3-6874.

NECCHI COMMERCIAL SEWING machine, brand new, cost $288. Will take considerable less than wholesale price. Phone 4-7924.

GOING EAST, MUST SACRIFICE almost new de luxe Connor Thermo tub washer, three years' guarantee. Price $200 or nearest offer. Phone 9-3201.

FIVE RABBITS, DOUBLE HOT PLATE, table radio combination, mantel radio, lady's new grey suit, size 18. 1133 Fort Street, 4-3806.

45-GALLON STEEL DRUM FURNACE, attachments and bricks; white enamel range and Major sawdust burner attached. 4-5519.

JUST REDUCED, THREE USED POWER mowers, only $50 each plus tax. Power Mower Sales and Service, 712 Humboldt, 2-6513.

TWO WESTERN SHOW SADDLES, hand-tooled leather, with complete riding harness. One pair fancy chaps. 609 Courtenay. Mrs. Fred Sick.

1954 PHILCO REFRIGERATOR. NO down payment, no carrying charge, 24 months to pay. Peden's Stove Store, 723 Johnson Street.

USED SEWING MACHINES, $15 AND up. Phone for free home-demonstration on a new Elna Supermatic. No obligation. Elna Sales, 888 Fort, 3-6313.

THREE-PIECE CHESTERFIELD SUITE, chrome kitchen set, radio, bookcase, Singer sewing machine. All in good condition. Phone after 7.30 p.m. 3-7689.

RUBBER BASE PAINT, GALLON, REG. $7.40, special $5.92; quart, reg. $2.15, special $1.69. Harte-Andrews Paints Ltd., 711 View Street, 4-4713.

COMPLETE BUILDING SUPPLIES
Downtown Convenience
PARKER JOHNSTON LTD
1314 Broad Street 2-9181

ADDING MACHINES, CASH REGISTERS, slicers and scales: agents, Ryan-McCray. Refrigeration, C. G. Owen & Son. 939 Johnson Street. 3-9353.

GUARANTEED USED WASHER
Guaranteed Expert Repairs to All Makes of Washing Machines
615 Chatham Street 2-6413

MODERN, STREAMLINED COOLERator ice refrigerator, family size, $40. 4-6231.

LARGE BRICK-LINED HEATER, $20; 12-gauge hammer shotgun, $25; 10 Chinchilla pelts. 3-9664.

WINCHESTER 30-30 CARBINE model 94, new condition, $50. Phone 7-1106, after 5 p.m.

CLARE JEWEL RANGE, DINING ROOM suite, floor coverings, waffle iron, tea set, bedding, household items. 2-3679.

ONE STANDARD SIZE CAST LEGGED bath tub, complete, in good condition, price $35. 1037 Burdett Avenue.

GOLF CLUBS, GOOD USED MIXED set, steel shafts, with bag, $70; also new golf balls, reduced. 3-9793.

TWO GIRLS' BICYCLES; GIRL'S SIZE 12 blue Burberry coat, like new. Phone 2-4407.

PHILCO ADVANCED DESIGN FRIDGE, 1953, 7.1 cubic feet, $250. Excellent buy. Evenings 6-8 p.m., Sundays, 2-6706.

5 H.P. EVINRUDE OUTBOARD MOTOR, good condition. Make offer. Keating 105-H.

FOR SALE — MOFFAT ELECTRIC Handy Chef and oven, one owner only, perfect condition, $25. Phone 4-1935.

SILVER-GREY GENDRON BABY buggy, excellent condition, $25. Phone 4-9480.

CHEST-TYPE FREEZER, EXCELLENT condition, used only three months. Sell for $425. Phone 2-0796

8 MM KODAK CAMERA AND THE projector, excellent condition. A real buy, $150 for both. 9-4148.

BRIDAL ROSE—MATCH YOUR OLD china at the Carol Ann China Shop, 835 Fort. 2-2733.

WE BUY AND SELL MUSICAL INSTRUments, cameras, trunks, sporting goods. Island Trading 1415 Govt 4-5354.

PICTURE FRAMING
Williamson's Photo and Art Store. 640 Fort Street

MANURE, PULVERIZED DUCK GUANO, 60c sack, $3 minimum delivered. Duck Farm. Phone Sidney 180.

NOW OPEN—BLUEBIRD THRIFT SHOP. Men's, ladies' and children's good used clothing. Shoes 2605 Douglas

APPLES, 4 LBS., 25 CENTS; 20 LBS., $1. 1860 Haultain.

CRABAPPLES, 12c LB. OWN CONtainers. 1314 Pembroke, afternoons.

PLUMS FOR SALE, 971 LODGE, OWN containers. 3-0396.

POWER MOWER FOR RENT. PRICE'S Key Shop, 847 Fort Street.

16-GAUGE DOUBLE-BARREL LEIGE shotgun. 3-9398.

BOYSENBERRIES, DELIVERED, PHONE Keating 20-X.

RENFREW TABLE-TYPE CREAM SEParator, new condition; $15. Sidney 355-F.

GURNEY OIL RANGE WITH CYCLOS burner; ABC washing machine. 3-8156.

ELECTROLUX VACUUM CLEANER, ALL attachments, good condition, $40. 3-5962

PLAYER PIANO, $200; PIANO ACCORdion, $150. 2538 Government, 4-0426.

28 X MISCELLANEOUS FOR SALE

WEAVER 2½ - 5 POWER SCOPE AND mount. $30. 4-8897.

CABBAGES AND TURNIPS, 5c POUND. 943 Lodge Avenue. Phone 2-3077.

PAINT VALUES GALORE ON THE MAIN floor. Ship Chandlers (McQuade's).

LARGE RASPBERRY ROOTS, REGISTERED stock. 4-1656.

BLACKBERRIES, 12C POUND. KEATING 30-M.

DRY CEDAR POLES, ALL LENGTHS and sizes; seven-foot fence posts. 9-2595.

100% CHICK MANURE, $5 SQUARE yard delivered. 7-2032.

30.30 WINCHESTER RIFLE, $25; .303 British rifle, $45. Phone 2-5541.

SCREENS FOR METAL WINDOWS—SEE us. Douglas Building Supplies. 2-4821.

HOBBIES AND CRAFTS 741 VIEW Street. 2-7832.

KITCHEN CABINETS. VARIETY WOOD Products. 133 Kingston Street. 4-1833.

MAJOR SAWDUST BURNERS' AGENTS. Domestic Sales. 28 Burnside W. 3-3512.

ONE KITCHEN STOVE, BOY'S BICYCLE, miscellaneous. 4-6992. Mrs. Aaronson.

FOR RUBBER STAMPS — DIGGON'S

FOR PICTURE FRAMING — DIGGON'S

WANTED!

USED WASHERS
USED REFRIGERATORS
USED RANGES
USED HEATERS

FOR

Free Appraisal Phone 4-1111
After 5 p.m. Call

V. HARRISON 8-2458
G. RICHARDSON 4-5567
A. MILLS .... Keat. 108K
K. COUCH 2-4772

We will give you the best trade-in allowance! No money down—easy terms—if you trade in your appliance now.

Phone for a free appraisal and transportation to the store to see the new display on our one-week specials!

	Special From
Refrigerators, de luxe	$239.95
Ranges—gas, electric or combination	$169.50
TV and Radio Combinations	$169.50
Automatic Hot Water Tanks	$ 99.50
Automatic Washer or Dryer	$229.50
Automatic Ironer, de luxe	$199.50
Beatty Superline Washer	$ 99.50
All-Steel Kitchen Sinks, complete	$ 99.50
Rangette, 110V or 220V	$ 66.50

SEE ALL NOT-ADVERTISED SPECIALS AT MAJOR APPLIANCES DEPT.

Mc & Mc - 4-1111

WOODWARD'S

Used Appliance Showrooms

See Our Money-Saving Values Which Carry Woodward's Gold Shield Warranty.

FOR CUSTOMER SERVICE WE ARE NOW OPEN REGULAR STORE HOURS
WEEKDAYS, 9 a.m. to 4.45 p.m.
WEDNESDAYS, 9 a.m. to 12.45 p.m.

Radio Combinations, some new at greatly reduced prices. From	$79
Sparton Refrigerator, 7 cu. feet	$85
McClary full-size gas range (new). Reduced to	$159
Coleman space heater (new). Reg. $86.95, at	$69
Evans heater. Reg. $96.50	$69
Fawcett. Reg. $149	$99
Electric Radiant Heaters	$395
Electric ranges. From	$19.50
One only Frigidaire, full size with deep well cooker. Like new	$145
Ironer. With stand	$49

Pianos

From $249. Three very fine pianos: McMillan, Gerhard Heintzman and Mendelssohn.

Many other items to choose from at money-saving prices

Come In and See the Many Items Not Listed

750 PANDORA 2-8932

TRADE-IN SPECIALS

Large Selection of RADIOS, WASHERS, RANGES, REFRIGERATORS AND ICE BOXES

Many articles ideal for rumpus room or summer cottages. Drop in today

KENTS LTD.

742 Fort 3-7104. 3-3513

TRADE-IN DEPARTMENT

We have a wide selection of Appliances, Furniture and Radios arriving daily at our Trade-In Department, 636 Broughton Street opposite Coach Lines Depot.

T. EATON CO.
CANADA LTD.

REMODELLING SALE!
Store-Wide Clearance

All white Gurney ¾ size electric ranges. Regular $339.50, now only $259. Many other articles at greatly reduced prices

DELTA ELECTRIC
714 Cormorant 4-7416

New and Used Furniture and Appliances
STANDARD FURNITURE
VIEW STREET BARGAIN BASEMENT

BROADLOOM RUGS
Made from your old carpets, woollens and clothing. 4-9384, evenings 4-3244. Continental Rug Co.

A B C ELECTRIC
Rebuilt Vacuum Cleaners from $9.95
809 Fort Street 4-3113

29 WANTED MISCELLANEOUS

REQUIRED—NAVAL OFFICER'S GREATcoat, size from 38 to 42. 4-1595, if calling on week day telephone after 6.

HAS ANYONE IN STORAGE AN UNused new doll with china head? Will pay $40 for it. Box 1926, Victoria Press.

PACK BOARD FOR SCOUT, ALSO aquarium and heater. 3-4701.

USED FURNACE SAWDUST BURNER. Phone Sundays or evenings, 9-4340.

SMALL COOKSTOVE AND SECONDhand bricks. 8-2509.

WANTED—20 TONS OF HAY. PHONE 3-1751.

BETTER DEAL — CASH FOR YOUR furniture, trunks, tools. Reliable. 3-6714.

BEER BOTTLES, RAGS, TOOLS, USEful things bought. Island Junk. 3-0343.

WANTED - USED FURNITURE. Holland Bros. & Company. 3-0913.

OLD BICYCLES AND PARTS ARE worth money at 585 Johnson Street.

TO SELL GOOD BOOKS CALL 2-1427. THE HAUNTED BOOKSHOP, 845 Fort St.

FURNACE, SAWDUST BURNER. KEATing 54-X.

WANTED—CONTINENTAL OR HOLLYwood bed, 2 feet 6 inches or 3 feet. 3-4753.

29 WANTED MISCELLANEOUS

AUTOHARP, HARMONY BELLS, ALTO recorder. 7-3267.

WANTED—USED FURNACE SAWDUST burner. 9-3077.

30 SWAPS

FOR SALE OR TRADE—22-FOOT CABIN cruiser, in good shape; value $850. 9-3173.

BEACH ELECTRIC RANGE, 220 VOLTS, four-burner, for fridge or anything of same value. Phone 8-3428.

31 A POULTRY, HATCHING EGGS, ETC.

"THE CHICKS WHICH GIVE RESULTS" Now is the time to order your chicks. Over 30 years' experience in producing good poultry is our guarantee of quality. Ten pure and cross breeds to select from. Write for particulars and prices and remember: "It's results that count."
RUMP & SENDALL LTD.
Langley Prairie B.C. and Vernon, B.C.

NINE GREEN CANARIES AND CAGE for sale. Six White Leghorn bantams, $5. 4-6423.

SKOOKUM CHICKS
Immediate delivery all popular breeds also pullets 8, 10, 12 weeks old.
Bolivar Hatcheries Ltd.
Box 860 New Westminster B.C.

31 F DOGS

NANAIMO KENNEL CLUB DOG SHOW and obedience trials, September 11. Entries close August 31. Mrs. McMasters, Sec., 855 Howard Avenue, Nanaimo, B.C.

PEKINGESE PUP, MALE. 1468 DALLAS Road.

31 G CATS

HEALTHY KITTENS AVAILABLE TO good homes. Cats Protection League, 7-2795.

31 L CAGE BIRDS and AVIARIES

BUDGIES 6 WEEKS OLD, VARIOUS colors; also breeding stock. Tosh, 1517 Feltham.

CHOICE BABY BUDGIES AND BREEDers. V.I.'s finest selection. H. Andrew, Brentwood. Keating 17G.

31 X MISCELLANEOUS LIVESTOCK

HINDQUARTERS OF BEEF, GOOD FOR locker, sell reasonable. 3-9005.

FREE HAY—TAKE IT AWAY! ABOUT two loads. 3440 Seaton Road.

CUSTOM COMBINING. WILKENING, Sidney. 432-R.

34 HOTELS

MOST MODERN HOTEL IN VICTORIA. Dining room featuring home-cooked meals, coffee bar. Luxurious lounge with TV for your further enjoyment. Rates from $3.00. Winter rates effective September 1, 1954. Board optional. Cherry Bank Hotel, 818 McClure Street. Phone 4-0166.

JAMES BAY HOTEL
American or European plan. American plan as low as $22.50 per week. Television entertainment. 270 Government Street. 4-7151.

BRUNSWICK HOTEL, 545 JOHNSON, clean comfortable rooms by day or week, light housekeeping rooms at low rent.

THE GLENSHIEL, 606 DOUGLAS. A residential hotel providing every comfort for elderly people. 3-4164.

RITZ HOTEL, 710 FORT ST.
FURNISHED APARTMENTS AND ROOMS 3-1021
Elevator Service. Permanent or Transient

GLEN COURT HOTEL
Newly Decorated. Winter Rates
707 Blanshard. $8 Weekly and Up. 4-2225

34 B COTTAGES and CAMPSITES

FURNISHED FISHING COTTAGE, COWichan Bay waterfront, sleeps three; use of boat; available September 1, $25 a week. Phone 4-1005.

PARKING SPACE FOR TRAILER. 8-2509.

SEAFRONT CABIN, $15 WEEK. GLENairley, R.R. No. 1, Victoria. Sooke 9-X.

QUALICUM — COTTAGE ON BEACH, from August 29 and September. 2-3640.

35 BOARD and ROOM

COMFORTABLE ROOM AND BOARD IN private home; retired or business person. Would consider two friends sharing room. 4-9740.

THE GRANGE, RESIDENTIAL GUEST house, single or double furnished or unfurnished with full board, every home comfort. Garage. Phone 2-6773.

ROOM AND BOARD FOR TWO YOUNG men attending college or normal school. 2655 Asquith. 4-5234.

LOVELY LARGE ROOM, FIREPLACE, sun porch, private bath, meals optional. Business person preferred. 2-2784.

ROOM AND BOARD IN PRIVATE home, $60 per month. 799 Lampson Street. Phone 4-9758.

NICE HOME FOR RETIRED MEN. Fairfield district. 712 Cook Street. 2-2705.

ROOM AND BOARD FOR WOMAN OR girl looking for home advantages. Good bus service, locality. 3-7484.

PRACTICAL NURSE HAS ROOM, BOARD for elderly people; central. 4-5044.

GOOD BOARD AND ROOM, TELEvision, waterfront. 2-2954.

TWO MEN TO SHARE ROOM WITH good board. Television. 2-0730.

ROOM AND BOARD FOR TWO YOUNG men, close in. 3-7088.

COMFORTABLE ROOM AND BOARD for gentleman. 2-0750.

MIRAMICHI—BOARD, CARE ELDERLY retired people. 1001 Foul Bay. 4-5783.

CRAIGMYLE, 1037 CRAIGDARROCH, new management. 4-0031.

BOARD AND ROOM. 2-8847.

36 ROOM and BOARD WANTED

WANTED, ROOM AND BOARD OR HOUSEKEEPING ROOMS FOR STUDENTS, PREFERABLY WITHIN REASONABLE DISTANCE OF NORMAL SCHOOL. PHONE 3-5721.

37 ROOMS TO RENT FURNISHED

BED-SITTING ROOM, KITCHENETTE and dressing room. On bathroom floor. One or two ladies. Price reasonable. 4-4489.

FAIRFIELD — BRIGHT ROOM, FIREplace. Business person. 517 Harbinger. 3-8263.

FURNISHED ROOM TO RENT WITH hot and cold water. 516 Rupert Street. 4-5902.

NEAR SEA, PARK AND SHOPPING centre. Kitchen facilities. Gentleman preferred. 107 Cook Street.

CLEAN, COMFORTABLE SLEEPING room. Breakfast optional. 2-0656.

38 HOUSEKEEPING ROOMS TO RENT, FURNISHED

WINTER RATES
BY THE WEEK OR MONTH
One and 2-bedroom housekeeping units. Completely furnished. Linen and dishes supplied. Laundry room for your use. Large lounge with television. From $18 to $25 per week.
EDGEWATER AUTO COURT & MOTEL
Phone 8-9082

LARGE, BRIGHT, WARM ROOM, HOT and cold water, fireplace, in clean quiet building opposite Beacon Hill Park. Permanent tenants. 308 Douglas. 4-9541.

LARGE HOUSEKEEPING ROOM, $25. Also sleeping room, $16. Heat, hot water. Medina Apartments, 507 Simcoe Street. 3-5823.

BED-SITTING ROOM AND KITCHENette, heated, $30. Also single sleeping room, $20. Close in. Phone 3-5213 Sundays and evenings after 5.30.

FOR QUIET WORKING GIRL, SMALL clean apartment, bed-sitting room, kitchen, large walk-in closet, everything found; walking distance. 3-6067.

LIGHT HOUSEKEEPING OR SLEEPing room, working man or girl, $22.50 month. Everything found. 1012 Richardson. 2-8081.

SMALL, FURNISHED HOUSEKEEPING room, ground floor. Coal and wood stove. Low rent. 1720 Denman Street.

1234 FORT STREET. BED-SITTING room, kitchenette. Upstairs. Business lady. 4-2843.

LIGHT HOUSEKEEPING ROOMS TO rent, gentlemen preferred, Richmond and Fort area. Phone 3-0616.

SMALL SLEEPING ROOM, HOT PLATE, ladies only, $17.50. 4-5479, 1205 Fernwood, corner Fort.

WARM FURNISHED LIGHT HOUSEkeeping room, near Jubilee Hospital, $30 a month. 2-3710.

SELF-CONTAINED NEWLY FURNISHED basement room, non-smoker and non-drinker preferred. 3-4753.

ROOM FOR TWO BUSINESS GIRLS, home privileges. Box 1613 Victoria Press.

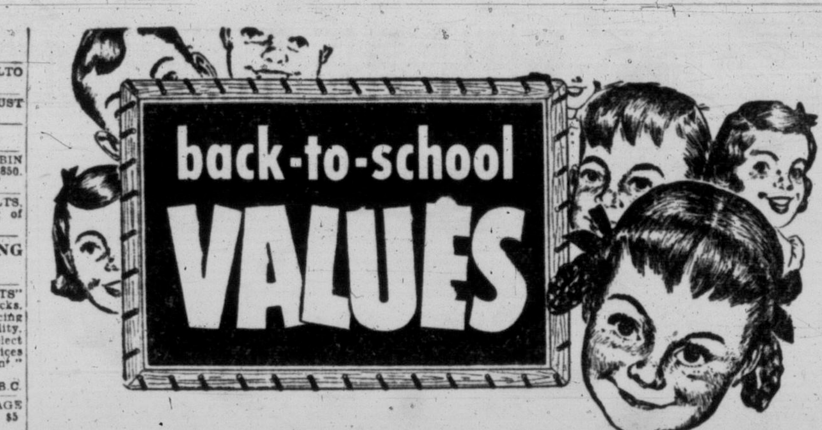

SCHOOL TOGS—FOR HIM

FOR BOYS' WEAR—and every other back-to-school need, shop at
EATON'S
The Store for Young Canada
—one-stop shopping
—charge account convenience
—complete delivery service
—budget plan terms

SCHOOL FOOTWEAR

PRIVATE SCHOOLS
Sizes 8½ to 12.
Black Oxfords. B to D widths.
Sizes 12½ to 3. A to E widths.
Teen Agers' sizes from 4's to 9. Triple A to C.
Also black and white Running Shoes and Dress Shoes.

TEEN AGERS
A complete line of Loafers, Straps and Oxfords in black, brown and red, also Saddle Oxfords. A to E in sizes 12½ to 3. SAVAGE and HEWITSON makes from $5.95 to $7.95.
A complete line of Sisman and Hewitson Boys' Oxfords and Boots in black and brown.
Also a complete line of Overshoes for children and teen-agers.

NORMAN L. MAYNARD SHOE STORE
814 FORT ST. 3-3743

FOR YOUR CHILD
Everything in shoes—SAVAGES, PACKARDS, SLATERS, etc., in every fitting. Also orthopedic footwear from Tots to Teens and In-Betweens.

FOOT PRINCE
Shoes For Children
"Victoria's Exclusive Children's Shoe Store"
613 Yates (75 yards from the new Post Office)
4-0323

SHOES FOR THE TEEN-AGERS
in loafers, saddles or plain oxfords. Narrow or wide fittings at one price, $7.95. For tops in back to school value visit the

THE TYKE 'N TEEN
811 FORT ST.
"Victoria's Original Children's Shoe Store"

FOR SHOES—and every other back-to-school need, shop at
EATON'S
The Store for Young Canada
—one-stop shopping
—charge account convenience
—complete delivery service
—budget plan terms

SCHOOL SUPPLIES

Your Musical Supply Headquarters
For
Rhythm Band Instruments
Flutophones

A complete line of Toronto Conservatory and other teaching methods.
We also have a complete ordering service and an excellent repair department.

WARDS MUSIC LTD.
"Serving B.C. for 47 Years"
1320 BROAD STREET 2-4722

Headquarters for Pen and Pencil Sets

BALL POINTS	
Paper Mates	$1.98 and $3.95
Eversharp Retractable	1.95
Sheaffer, fine line	1.95
PENS	
Watermans, from	1.95
Parkers, from	3.75
Eversharps, from	3.95
Sheaffers, from	3.95
SETS	
Watermans, from	5.45
Parkers, from	5.75
Eversharps, from	6.45

BIRKS
Jewellers — Silversmiths
706 YATES STREET PHONE 2-4241

KRESGE'S
1100 DOUGLAS ST.

Educational Coloring Books	20c
Writing Pencils	3 for 10c
Fountain Pens	25c to $1.98
Scribblers, Exercise Books	5c and 10c
Loose-Leaf Binders	49c and 59c
Coloring Crayons	2 for 15c and 15c
Zipper Binders	$1.98 to $6.95
Refills for Binders	15c, 25c and 49c
Children's Anklets	4 pairs 98c
Misses' Pullovers	$1.98 and $2.98
Misses' Cardigans	$2.98 and $3.98
Boys' Windbreakers	$3.98
Boys' Sanforized Jeans	$1.59 and $1.98
Boys' Plaid Shirts	$1.98
Boys' T Shirts, reg. 98c special	69c
Children's Overalls	$1.59 and $1.98
Children's Cardigans	$1.98
Children's Denim Jeans	$2.98
Children's Dresses	$1.98

When It's School
It's
DIGGON'S
JUST EVERYTHING IN SCHOOL SUPPLIES—
Pens, Pencils
Zipper Cases
Scribbler to Textbook
YOU'LL FIND IT
AT
DIGGON'S
GOVERNMENT AT JOHNSON

SCHOOL SUPPLIES

FOR SCHOOL SUPPLIES—and every other back-to-school need, shop at
EATON'S
The Store for Young Canada
—one-stop shopping
—charge account convenience
—complete delivery service
—budget plan terms

Murphy Stationery have the Zipper Kit you want. Solid leather in various tooled designs. Fitted and unfitted cases from $5.95 and up.
Complete lists of what you will need in your grade are available now. Don't wait till school opening day—avoid the rush and buy them now.

MURPHY STATIONERY
621 FORT STREET

SCHOOL TOGS—FOR THEM

HAS YOUR CHILD GROWN OUT OF LAST YEAR'S SCHOOL CLOTHES?
If so
COME IN AND VISIT OUR EXCHANGE RACK

PUNCH 'N' JUDY CHILDREN'S SHOP
880 FORT STREET 2-0633

SCHOOL TOGS—FOR HER

SWEATERS! SWEATERS!
PRICED FROM $5.50 UP
By
PARIS STAR
GLENAYR KITTEN
DALKEITH
And
LANSEA
A host of styles and colors to choose from.

BERNARD SHAW'S
1010 Government St. just down from Fort

GIRLS
Have Your Ears Pierced
By an expert, minimum charge, careful attention

PERSIAN ARTS & CRAFTS
907 GOVERNMENT ST. 2-2124

FOR GIRLS' WEAR—and every other back-to-school need, shop at
EATON'S
The Store for Young Canada
—one-stop shopping
—charge account convenience
—complete delivery service
—budget plan terms

Bag 'n Belt combinations for smart campus wear . . . handcrafted by Hudson . . . finest leathers at lowest prices.

B.C. CRAFT HOUSE
884 Fort, near Quadra

SCHOOL KIDS—HURRY!
HALF PRICE PERMS FOR SCHOOL CHILDREN
SPECIAL—SWEATERS ONLY $5.95

New-Ray Beauty Shoppe
833½ FORT ST. 4-3644

SPECIAL PRICES
FOR YOUR CHILD'S BACK TO SCHOOL PERMANENT

REIMERS BEAUTY SALON
"We cut hair without appointment"
743 VIEW ST. 3-4432

BICYCLES AND SUPPLIES

Bus Fares Going Up?
Don't Worry!
GET A S.C.P. BICYCLE
For Comfort, Convenience and Economy
Boys' and Girls', All Sizes
$44.50 to $69.95

DICKINSON & DUNN
Back of the Bay on Arena Way

FOR BICYCLES—and every other back-to-school need, shop at
EATON'S
The Store for Young Canada
—one-stop shopping
—charge account convenience
—complete delivery service
—budget plan terms

ROBINSON'S
For New C.C.M. or Raleigh Bicycles
Terms Arranged
1307 Broad St. Phone 3-6212

TRANSPORTATION

EMPRESS MOTORS

Transportation Specials
"For Back to School"

'37	PLYMOUTH SEDAN	$100
'37	PLYMOUTH COUPE	$267
'38	MORRIS COACH	$100
'38	FORD COACH	$297
'38	HUMBER SEDAN	$150
'38	AUSTIN SEDAN	$249
'38	FORD SEDAN	$200
'38	CHEVROLET SEDAN	$100
'38	BUICK SEDAN	$298
'40	HUDSON SEDAN	$298
'41	CHEVROLET SEDAN, radio and heater	$395
'41	FORD SEDAN, new paint	$395
'41	CHEVROLET COACH	$150

EMPRESS MOTORS
900 Fort St. at Quadra
Phone 2-7121

MISCELLANEOUS

Roy Rogers' Lunch Kits
Complete with ½-pint thermos which also has picture of Roy Rogers $3.69

Just Like Dad's
A lunch kit with thermos in in green and blue $3.69

Hopalong Cassidy Lunch Kits
With wide mouth, ½-pint thermos, practically unbreakable $3.79

Specially for the Girls
Draw String Lunch Kits
Metal box inside with thermos. Washable plastic cover in red, blue and green $4.49

Individual Thermos
Half pints, from $1.95

Flashlights
Three-cell focus type Eveready with ring handle. For only $1.05

Bike Lights 99c

Mc & Mc – 4-1111

LUNCH TIME
See the Large Choice In
LUNCH BOXES
LUNCH KITS
THERMOS BOTTLES

DICKINSON & DUNN
Back of the Bay on Arena Way

FOR every back-to-school need, shop at
EATON'S
The Store for Young Canada
—one-stop shopping
—charge account convenience
—complete delivery service
—budget plan terms

38 HOUSEKEEPING ROOMS TO RENT, FURNISHED

LANGFORD — A LARGE, BRIGHT basement housekeeping room, electric rangett; available now. Phone 8-1747.

CLEAN LIGHT HOUSEKEEPING ROOM, everything found; suit business person. 3-3973. 330 Moss.

LARGE FRONT—FRIDGE AND LAUNdry privileges. 3-3372. 1016 Carberry Gardens.

LARGE LIGHT HOUSEKEEPING ROOM. Automatic heat. Will look after young baby while mother works. 3-0732.

ONE ROOM AND KITCHENETTE, $20 per month, near Hillside and Quadra. Automatic hot water heating. 3-5910.

LOVELY ROOM, BUSINESS PERSON, hot plate, garage, $28. Fairfield. 2-3863.

SINGLE ROOM FULLY FURNISHED. Linen, dishes. Garage. Bus handy. 4-4742.

BRIGHT ROOM IN NICE HOME. ALL found. Reasonable. 4-750.

SMART BACHELOR SUITE. PHONE 4-2632.

NICE, CLEAN FURNISHED ROOM. 1133 Fort. 4-3806.

COMFORTABLE BED-SITTING ROOM—Close in. 1219 Pandora.

LARGE CLEAN HOUSEKEEPING ROOM. Everything found. 2-5571, 802 Cook.

LIGHT HOUSEKEEPING ROOM. PHONE 4-1646.

FULLY FURNISHED LIGHT HOUSEkeeping room, close in. Phone 2-6633.

38 HOUSEKEEPING ROOMS TO RENT, FURNISHED

HOUSEKEEPING ROOM, YORK HOTEL. 711 Johnson Street.

38 A HOUSEKEEPING ROOMS FOR RENT, UNFURNISHED

LARGE FRONT LIGHT HOUSEKEEPING room, light, heat, water included. Phone 4-4657.

40 FLATS AND APARTMENTS TO RENT, FURNISHED

BRIGHT, COMFORTABLE, BETTER, automatic controls, close schools and town; everything supplied, three rooms, $77; two rooms, $57; garage. References please. Box 1970, Victoria Press.

FULL LOWER SUITE, ROCKLAND AVEnue; fully furnished, dishes, linen, light, heat and water supplied. Automatic oil furnace. Immediate possession. 11-months' lease. Phone 2-4407.

ESQUIMALT — ATTRACTIVE SELF-contained bedroom, living room carpeted, kitchen, sink, gas, range, frig; reasonable rent; quiet adults only. 4-9183.

SELF-CONTAINED THREE-ROOM suite, twin beds and fridge, good district, business couple, also two-room basement suite, working man. 1121 Woodstock Avenue.

FRONT UPSTAIRS SUITE, LIVING room, bedroom, kitchenette, electric range, suit quiet business couple. Fairfield. 414 Durban. Phone 4-9744. Vacant September 4.

40 FLATS AND APARTMENTS TO RENT, FURNISHED

TWO-ROOM FURNISHED SUITE. ALL found. Close in. Suit business people. Phone Sunday between 12 and 2, or after 6 week days. 2-2895.

FAIRFIELD HEATED SELF - CONtained apartment on ground floor. Adults. Twin beds. Available September 1, $80. Phone 2-5225 or 4-7684.

BED-SITTING ROOM AND KITCHENette, all utilities supplied with automatic heat, suitable for a working lady. 1527 Camosun Street. 4-8431.

DE LUXE BACHELOR TYPE SUITE, near Empress Hotel; day, week or month. Thunderbird Apartments. 4-0632.

NICE TWO-ROOMED SUITE, UTILITIES included. Suit working couple. 2616 Fernwood Road. 2-9859.

TWO ROOM-SUITE, SHARE BATH, $55; three rooms, private bath, $75. 1449 Pembroke. Quiet adults.

TWO-ROOM SUITE, WITH SINK AND gas range, semi-private bath. Apply 1346 Stanley Ave.

TWIN CEDARS, OAK BAY — WARM, fully furnished suites by week or month; bus at door, near beach. 3-5411.

CLEAN, CONVENIENT TWO-ROOM suite and one single room. 2832 Douglas.

SMALL SELF-CONTAINED SUITE, 305 Windermere Place. 3-3642 before 8 p.m.

TWO-ROOM SUITE, PRIVATE BATHroom. Garage. Langford. 8-3101.

TWO-ROOM SUITE, SMALL CHILD welcome. Phone 2-1857.

40 FLATS and APARTMENTS TO RENT, FURNISHED

BED-SITTING ROOM ON BUS LINE; Oak Bay district. 3-1773.

TWO-ROOM SUITE, $40 INCLUDING light, water and fuel. 4-3854.

TWO LARGE ROOMS, WITH SUN porch, to rent. 337 Michigan. 3-6853.

1144 DALLAS. SEA VIEW, FURNISHED suite, $15 weekly. Adults. 4-6417.

40A FLATS and APARTMENTS TO RENT, UNFURNISHED

VERY NICE THREE-ROOM GROUND-floor suite in excellent apartment block. Available September 1 at $80 per month. Near park and sea, one-bedroom suite, electrically heated, $70 per month. Available now.
Excellent three-room suite, wall-to-wall carpet, warm apartment building, available now at $80 per month.
Very nice three-room suite, with large view windows, available September 1, with garage, at $85 per month.
HAGAR & SWAYNE LIMITED
4-0531 or Evenings 2-8498

SMART FOUR-ROOM APARTMENT IN ESQUIMALT. LARGE LIVING ROOM, TWO BEDROOMS, ALL ELECTRIC KITCHEN, INCLUDING FRIDGE. PEMBROKE BATHROOM, OAK FLOORS. THIS IS GROUND-FLOOR SUITE, SO NO STEPS. FOR RENT IMMEDIATELY AT $75. ADULTS ONLY. PLEASE CALL HARRY FOSTER LIMITED, 1815 DOUGLAS ST. 2-2101.

FIVE-ROOM DE LUXE SUITE ON ground floor, oil heating, nice garden, a pleasant spot to live, rent $100 per month, including heat. On lease.
GEORGE RANDALL LTD.
4-8109

GARBALLY ROAD—BACHELOR SUITE, heat and hot water included, $39 per month.
The B.C. Land & Investment Agency Ltd. 922 Government Street. 4-4115.

THREE - ROOM SELF - CONTAINED suite, automatic oil heat, automatic laundry, newly converted, spacious grounds, walking distance, $67.50. 2-4783. No calls from 1-5 p.m. Sunday.

SPACIOUS MODERN ONE-BEDROOM suite available September 1. Electric stove and fridge, laundry utilities. Adults. $85 per month, including garage. Phone 2-7762.

GROUND-FLOOR APARTMENT IN DUplex: living room (fireplace), kitchen with coal, wood range, bedroom, $49; with two bedrooms, $66. Semi-private bath. Near downtown. 3-1052.

BACHELOR APARTMENT — QUESNEL Apartments, Lee and Fort. Immediate occupancy. Rent $60 per month. Brown Bros. Agencies, 1125 Fort Street. 3-1183-3-1184.

LANGFORD HEATED SUITE, NICELY located at bus stops, at 676 Island Highway. Two large rooms and one for storage; private bath and entrance; available now. Phone 8-1747.

NICE UPSTAIRS SUITE ON PEMBERTON Road, electrically equipped, delightful grounds, ideal for quiet middle-aged lady or gentleman. Phone 4-7383.

LOVELY FRONT SUITE. WALKING distance to town. Modern kitchen and bath. Electric range, automatic heat. $75, with garage. 2-6448.

NEW, ULTRA-MODERN THREE AND four-room suites. Automatic heating, automatic washer. Central. Rents, $82.90. 1465 Fort Street. 2-3222.

LARGE FOUR-ROOM SUITE FOR MAN and wife. Light caretaker's duties. Close in, on Fort Street. Phone 2-1767, Monday, between 6 and 9 p.m.

THREE-ROOM UNFURNISHED SUITE, gas stove, cabinet kitchen, newly decorated. Apply 136 Bushby Street, week-ends or evenings.

NICE THREE-ROOM SUITE WITH electric range, automatic hot water; near Hillside business section. 2-4946, after 5.30 p.m.

CLARE—SEPT. 1, THREE ROOMS, side-by-side duplex and basement, heated, adults only, $65. PEMBERTON HOLMES, LTD., 4-8124.

EARLBROOK—NEW DE LUXE FOUR-room suites, Fort Street near St. Charles. Quiet. Rent $100. Garage available.

$59.50 — THREE-ROOM SUITE, BATHROOM. QUIET, COMFORTABLE, STEAM HEATED APARTMENT BLOCK NEAR DOWNTOWN. ADULTS. 2-5515.

PARKCREST APARTMENTS—150 DOUGlas Street, two-bedroom modern apartments available immediately.

ONE-BEDROOM APARTMENT IN UPPER duplex, self-contained. Nice sea view. No. 9 Moss Street.

THREE-ROOM SUITE; BATH, HOT-water heating. Apply Suite 9, Normandie Apartments, Cook and Balmoral. Adults.

DOWNTOWN BLOCK, TWO-ROOM housekeeping suite, rent $36. 820 Balmoral.

THREE-ROOM, SELF-CONTAINED suite, close to Buildings and park. Phone 4-9408.

BACHELOR SUITE, $45 PER MONTH. Apply No. 3, View Royal Apartments, 205 Island Highway, or phone 9-4234.

RENTAL SERVICE
Housekeeping Rooms and Tourist Accommodations. Unfurnished Suites and Duplexes. Furnished and Semi-Furnished Suites.
633A Johnson Street 2-2414, 9-5

40A FLATS and APARTMENTS TO RENT, UNFURNISHED

VACANT, SEA - VIEW, FOUR - ROOM, upper apartment, heated, $70. 7-2918.

NEW SUITE, ELECTRIC STOVES, $55. Landlady. 1306 Yates Street.

ATTENTION! REVENUE PROPERTY OWNERS
We have clients waiting for good rental units in all price ranges. For good service and competent handling of your property let us take over your rental problems.
Northwestern Securities Ltd.
631 Yates Street 4-8054

40B FLATS and APARTMENTS TO RENT, FURNISHED OR UNFURNISHED

TWO SUITES, FAIRFIELD, UPPER AND lower. Special arrangements made. 1145 Oscar Street.

RENTALS UNLIMITED
1216 BROAD STREET - 2-3544
TENANTS—Call us for suites and houses. All types of rentals available now.
LANDLORDS—This is our busy season. List with us now. Our service is FREE. Phone us for tenants.

41 FLATS AND APARTMENTS WANTED, FURNISHED

URGENT, TWO OR THREE - ROOM suite on or near Oak Bay bus line. Mother, 5½-year-old boy. Reasonable rent, self-contained. 2-8675.

ROOM AND KITCHENETTE; FRIDGE service, continuous heat, nicely furnished and clean, good district, by September 10. Box 1601, Victoria Press.

41B FLATS AND APARTMENTS WANTED, FURNISHED OR UNFURNISHED

WANTED — SMALL SELF - CONTAINED or bachelor apartment, close in, with no objection to dog. Box 1606, Victoria Press.

42 HOUSES TO RENT, FURNISHED

ATTRACTIVE SIX-ROOM, FULLY FURnished bungalow in Oak Bay, all-electric kitchen, oil furnace; near bus, stores and beach. For one or two months. Adults. Available September 8. References. 2-9391.

FOR RENT, CHARMING MODERN SEcluded cottage. Suit middle-age couple. Low rental for occasional baby sitting and handyman work for owner. Box 1973, Victoria Press.

FURNISHED FOUR-ROOM HOUSE, TWO bedrooms, automatic heat and water. Adults only. Reasonable. 4-9863, 5 to 9 p.m.

SELF-CONTAINED CABIN, MT. TOLMIE. Box 1607, Victoria Press.

42A HOUSES TO RENT, UNFURNISHED

ATTRACTIVE SIX-ROOM HOUSE — View property, Royal Oak, semi-furnished: 9-3632.

MODERN EXTRA - LARGE, TWO-BEDroom, ground-floor suite. Heat and hot water supplied. Fairfield. 2-3568.

FIVE-ROOM SIDE - BY - SIDE DUPLEX. View Street. Available Sept. 1. $65 monthly. 4-6090.

HOUSE TO LET, $85 A MONTH. 2976 Colquitz Avenue. Immediate possession. 9-4390.

42 B HOUSES TO RENT FURNISHED OR UNFURNISHED

MODERN LOW-RENTAL HOUSING available by month or year. Store on premises, electricity and propane. $10 to $15 weekly. Anglesea Motel. Phone 23-B Sooke.

ALERT SERVICE TRANSFER CO LTD. When moving call us for fast reliable service anywhere in B.C. Safe moving is our motto. 3-4101, 3-3569. 149 Broughton Street.

RENT WITH OPTION TO BUY—Three-room cottage, 339 Richmond, close Gonzales Beach. 3-8077.

COSY, MODERN THREE-ROOM COTtage, Langford; no children. 4-5500.

43 HOUSES WANTED TO RENT FURNISHED

NAVAL OFFICER AND FAMILY—TWO or three-bedroom house or duplex, Sept. 1, four to six weeks. 9-1040.

43A HOUSES WANTED TO RENT, UNFURNISHED

October 1, two or three-bedroom house or duplex, quiet locality, 10-mile radius, extended lease if suitable. Company official, wife and daughter, very careful tenant, keen gardener, able to do light maintenance. 2-9371.

COUPLE, WITH TWO-YEAR-OLD, DEsire to rent two or three-room cottage, within city limits. Willing to keep painted and in good repair for reasonable rent. 7-1946.

AT ONCE—4-5 ROOMS. CAREFUL TENants, children well behaved. References on request. Phone 3-8262.

43B HOUSES WANTED TO RENT, FURNISHED OR UNFURNISHED

TEACHER NEEDS 4-ROOM HOUSE, 1 small child. Careful tenants. Reasonable rent. Box 1598, Victoria Press.

JEEVES BROS. MOVING AND STORAGE Local and long-distance 3-9832

44 HALLS, STORES and OFFICES TO RENT

FOR IMMEDIATE RENT—$85 MONTHLY or lease. Excellent mezzanine floor 26x20 toilet, etc. Lighted, heated. 971 Yates Street or Newstead Realty Ltd. 766 Fort Street. 2-8117. W. Bailey.

NEWSTEAD HALL, 734 FORT STREET. Kitchen facilities. Mrs. Colter. 2-1121.

45 MISCELLANEOUS TO RENT

GARAGE FOR SMALL CAR FOR RENT. 35 Howe Street. 3-5514.

47 CARS FOR SALE

1950 FORD SEDAN, RADIO AND HEATer. This car wasn't owned by retired minister or wealthy widow; but it is a one-owner car. Compare the price, $900. Will finance. See at Causeway Service Station, Government at Humboldt.

1953 CUSTOM LINE TUDOR FORD. Hydramatic, radio, heater, $40 seat covers, metallic two-tone paint, tinted glass; 6,000 miles; one owner, carefully driven and in beautiful shape. Must sell, will accept trade. Phone 2-9334.

1952 BLUE PONTIAC COUPE—IMMAculate condition throughout. Radio, heater, defroster, window washers, turn indicators, $1,750 or nearest offer. Consider trade in. 2-2654.

YOU, TOO, CAN BE A HAPPY WANderer by owning this flawless 1948 fluid drive Dodge custom sedan. Best offer over $900. 4-9777.

ONE-OWNER 1950 VANGUARD. LOW mileage. Engine completely overhauled. Radio, heater, good tires. Well cared for. Sacrifice at $795.

1951 CHEVROLET SEDAN, POWER glide, radio, heater; like new, low mileage. Can be financed. $1,600 or best offer. Phone 8-1066.

1938 PLYMOUTH COUPE, $135—GOOD all-around condition. Apply 845 Princess Avenue, Apartment 10, Saturday or Sunday.

SAVE $464
1954 Chev. coach, used four months. Cost $2,764. Sell for $2,300, with $600 down. Phone 3-5842.

SEE THIS 1951 PLYMOUTH SEDAN and make offer. Low mileage, good condition throughout. 2094 Ferndale Rd. 7-1124.

1952 FORD ½-TON PICKUP. LOW mileage. Price $899
HORWOOD BROTHERS
Government at Herald 3-4021

'51 PONTIAC SEDAN, AIR CONDITIONer, radio, clock, seat covers, two extra tires. Call me and I'll pick you up; $1,225 or best offer. 2-8619.

1815 DOUGLAS STREET—AUTOMOBILE insurance is well written at low rates. Harry Foster Ltd. 24-hour telephone service. 2-2101.

WANTED—SOMEONE TO TAKE OVER payments on 1952 Ford Tudor. This car has radio, heater and good rubber. Phone 3-6853.

1951 MONARCH DE LUXE SEDAN ($600 in extras). New condition. Sell cheap. Cost me $3,900. 1250 Newport Avenue, Suite No. 1. 4-6888.

1951 AUSTIN, 18,000 MILES, GRAY with blue interior, first-class condition. Used as a second car. Private sale. Phone 3-9522.

1941 PLYMOUTH FIVE-PASSENGER coupe, excellent condition, $500 or nearest offer. 3-4594.

1937 AUSTIN 14. GOOD CONDITION. An exceptional buy for the price. Phone 2-0364.

1951 MONARCH, 27,000 MILES. OWNER leaving for north, must sell. $1,900 or best offer. 7-2449.

1941 PONTIAC BUSINESS COUPE. ANY reasonable offer. Any time Sunday after 5 p.m. or Monday. Phone 9-3934.

1936 WILLYS. CHEAP TRANSPORTAtion. Good tires, wire wheels. Price $150. 4-4073.

1930 HUDSON SEDAN, HEATER, GOOD tires, hill hold, excellent condition, $300 or reasonable offer. 4-5797.

'38 PONTIAC OPERA COUPE. GOOD running order. $100 or best offer. 1463 Bromley Place. 4-1205.

1949 FORD, $995. CLEAN, GOOD RUNning car. Will accept $500 down payment. Phone 2-9041.

'39 CHEV COUPE, MASTER DE LUXE. Column shift, spotlight, heater, good tires, motor. Phone 3-4736.

1936 PLYMOUTH COACH, PAINT AND upholstery in good condition; heater, $95. 7-1158.

1951 FORD CLUB COUPE — HEATER, radio, air-conditioner, undercoating. A 1 shape. Terms. 2-4801.

1937 CHRYSLER COUPE — HEATER, good tires. Real transportation. Cheap. 4-5402.

WILL SELL 1951 PREFECT, EXCELLENT condition. Low mileage. $550, with terms. Phone 2-7002.

1940 CHEV COUPE, $200; 1938 CHEV coach, $100 or offer. Apply 534 Davie St., anytime Saturday or Sunday.

MORRIS OXFORD SEDAN, LIKE NEW. Low mileage. Will take first mortgage. Suite 1, 1323 Harrison St.

1948 PONTIAC SILVER STREAK coach. First-class condition throughout, low mileage; $895 or close offer. 9-2645.

1947 MERCURY 2-DOOR SEDAN, MUST sell; $645 or near offer. Consider trade on older car. 7-2160.

1942 PONTIAC TEAR-DROP SEDANette, radio and heater, good mechanical condition, $625. Call 4-1087.

1941 CHEV DE LUXE SEDAN. GOOD condition, $595. Coronation Motors, 2978 Douglas Street.

1952 JAGUAR SALON SEDAN, 12,000 miles, with new tires, battery, showroom condition, $3,000. 4-6888.

SAVE $400 ON VOLKSWAGEN DE LUXE, used 10 months. Can be financed. 1020 Catherine Street, Suite 4, after 5 p.m.

1953 AUSTIN CONVERTIBLE, LOW mileage, excellent condition. Open to offers; terms available. 2-2885.

1949 METEOR TWO-DOOR CUSTOMline with heater and radio; good condition; one owner. 3-6518, after 5.30 p.m.

1953 CHEV. BEL-AIRE FOUR-DOOR. Radio, whitewall tires, big reduction. Will consider older car in trade. 3-1368.

1950 PREFECT IN EXCELLENT CONdition. A bargain for quick sale. Leaving town. Price $550. Phone 4-6070.

1941 DODGE, $115 DRIVES IT AWAY. 4-4972.

1941 NASH, GOOD ALL AROUND CAR, $300 cash. 1331 Miles, eves.

1941 CHEV. TAKE OVER PAYMENTS. 4-1444.

1947 CHEVROLET FIVE - PASSENGER coupe, $700. Phone 2-4920.

1940 SERIES E MORRIS — CHEAP transportation. What offers. 9-3385.

STATION WAGON, RADIO AND HEATer, excellent condition, $1,250. 4-9274.

TRY PATRICK'S
USED CARS
837 YATES STREET — 2-0361

51	CHEVROLET POWERGLIDE. Radio, heater. De luxe sedan. New condition throughout	$1699
49	VANGUARD SEDAN. Very clean car	$699
48	MERCURY COUPE. A black beauty. Only	$699
47	OLDSMOBILE SEDANETTE. Radio, heater, hydramatic etc. Like new	$1199

PATRICK'S SPECIAL

40	PLYMOUTH SEDAN. Excellent motor and body. New tires. Only	$299

47 CARS FOR SALE

91 91 91 91

YES, 91 OF THE FINEST USED CARS ON THE ISLAND MUST BE SOLD. WE ARE FORCED TO VACATE ONE OF OUR LARGE USED CAR LOTS.

Free Gift With Every Sale

ELECTRIC IRON, STEAM IRON, POP-UP TOASTER, LITTLE GIANT RADIO, FOOD MIXER, ROAST OVEN, ELECTRIC BLANKET.

1949	CHRYSLER CUSTOM SEDAN, automatic transmission, radio, heater, seat covers, dark blue finish	$1697
1951	DE SOTO CUSTOM CONVERTIBLE, automatic transmission, automatic top, radio, heater, whitewall tires, beautiful maroon paint, one-owner car. Cost new $5,500. Down payment	$900
1949	DODGE DE LUXE SEDAN, heater	$1379
1948	PACKARD CLIPPER SEDAN, radio, heater	$1497
1951	PLYMOUTH DE LUXE SEDAN, heater, seat covers	$1697
1952	MORRIS CONVERTIBLE, heater	$899
1951	CHEVROLET DE LUXE TUDOR, heater, seat covers	$1579
1950	PLYMOUTH DE LUXE SEDAN heater	$1249
1949	PONTIAC SILVER STREAK SEDAN, radio, heater	$1297
1950	PONTIAC DE LUXE SEDAN, heater	$1497
1953	PLYMOUTH DE LUXE SEDAN, heater	$2147
1951	DODGE DE LUXE SEDAN, heater	$1549
1948	CHRYSLER CUSTOM CLUB COUPE, heater	$1297
1952	DE SOTO CLUB COUPE, heater, seat covers	$2697
1949	PONTIAC DE LUXE CLUB COUPE, heater	$1097
1947	BUICK SIX - PASS. CLUB COUPE, radio and heater	$1049
1948	MERCURY TOWN SEDAN, heater	$997
1947	MERCURY HALF-TON PICKUP	$549
1944	DODGE HALF-TON PANEL	$497
1947	STUDEBAKER THREE - TON STAKE BODY, dual wheels	$849
1942	INT. K3 ONE-TON AMBULANCE	$999

3 Locations to Serve You
1061 YATES AT COOK. PHONE 4-7196.
1033 YATES STREET. PHONE 4-7196.
1900 DOUGLAS STREET. PHONE 4-5813
(one block from the Bay)

J. M. WOOD MOTORS

Your Dodge and De Soto Car and Dodge Truck Dealer

FREE GIFT FREE GIFT

PHONE 2-9121

PLIMLEY'S

WEEK-END SPECIALS

1949	PREFECT	$377
1937	CHEV. SEDAN	$113
1941	PONTIAC SEDAN	$287
1949	HILLMAN	$567
1947	PACKARD SEDAN.	
1953	ZEPHYR SEDAN. 5,000 miles. Radio, etc.	$1785
1951	DODGE SEDAN. One owner. Top condition	$1525
1947	DE SOTO 5 - PASS. COUPE. Radio and heater equipped	$925
1952	FORD SEDAN. Completely equipped	$1895
1952	MORRIS MINOR COACH. Economy car	$879
1953	VANGUARD SEDAN. As new	$1437
1950	HILLMAN SEDAN. One owner. Spotless	$795

THESE AND MANY MORE TO SELECT YOUR CAR FROM

THOMAS PLIMLEY LTD.

Serving the Motoring Public of Victoria Since 1893

YATES AND VANCOUVER 2-9121

COMPARE OUR VALUES

1953	CHEVROLET HALF-TON PICK-up; very low mileage privately used	$1495
1952	HILLMAN SEDAN—Low mileage	$1195
1950	PONTIAC SEDAN—Price	$1395
1951	STUDEBAKER CHAMPION SEDAN—Price	$1395
1947	PONTIAC SEDAN—Price	$895

1 Only
1954 Studebaker Champion Regal De Luxe Station Wagon
Two-tone paint, overdrive, air-conditioned, slightly used.
SUBSTANTIALLY REDUCED

JAMESON MOTORS LTD.
740 BROUGHTON STREET, VICTORIA, B.C.

47 CARS FOR SALE

WILSON MOTORS

FINEST CHOICE ON THE ISLAND

All prices are clearly marked and the lowest in town.

'53 OLDSMOBILE SEDAN. Hydramatic; radio and heater $3195
'54 CHEVROLET CONVERTIBLE. Heater $3295
'51 CHEVROLET SEDAN. Powerglide. Radio and heater $1645
'52 STUDEBAKER 2-DOOR. Heater $1595
'52 CHEVROLET COUPE. Heater $1595
'52 CHEVROLET SEDAN. Heater $1545
'50 PONTIAC '8' 2-DOOR. Radio and heater $1495
'51 CHEVROLET 2-DOOR. Heater $1395
'50 CHEVROLET SEDAN. Heater $1295

'51 CADILLAC

Black beauty, with radio, heater, white-wall tires, hydramatic and all the extras.

$3295

'50 CHEVROLET COUPE. Heater $1345
'53 TRIUMPH SEDAN Heater $995
'52 MORRIS MINOR. Heater $845

'53 CHEVROLET

Bel Air Hardtop Coupe, fully equipped, only 4000 miles.

$2695

'47 CHEVROLET SEDAN. Heater $795
'50 AUSTIN SEDAN, A40. Heater $645
'46 MERCURY SEDAN $595
'47 AUSTIN SEDAN $295

'51 MORRIS OXFORD SEDAN

Heater, good, clean economical car.

$795

BIG DEAL

Trade Your Car on a 1952 or 1953 Low-Mileage CHEVROLET!

Special Group of Recent Trade-Ins at SPECIAL LOW PRICES!

ACT FAST!

RED SPOT SPECIAL

'51 Chevrolet Sedan
Good looking, dependable.
SAVE $120 AT

$1475

WILSON MOTORS
Yates at Quadra
3-1108
ISLAND'S LARGEST DEALER

ONE-THIRD OFF

Huge Savings Right Now at

GLADWELL'S

Rover Sedan
As new throughout. Save one-third. $2295
Meteor Custom Sedan
11,000 Miles, leather upholstery. Save one-third. $2195
Chevrolet Tudor Sedan
Light green; low mileage. Save one-third. $1695
Austin Somerset Sedan
Save one-third or $700. $1195

GLADWELL MOTORS LTD.
800 Pandora 2-2111
Open Nights Till 9

MIDTOWN AUTO SALES

1314 Quadra 2-6213
CORNER OF QUADRA AND JOHNSON

54 CONSUL CONVERTIBLE. Price $600 discount. $2100
53 FORD SEDAN. Down $800
52 M.G. ROADSTER T.D. model. Down $500
51 FORD CONVERTIBLE. Down $500
53 PLYMOUTH CONVERTIBLE $2395

MANY MORE TO CHOOSE FROM—WE TRADE UP OR DOWN
See Norm Ware or Daddy Ganner.
Open 9 a.m. - 9 p.m.

PRICE CHALLENGER

'49 CHEVROLET DE LUXE SEDAN, radio and heater. Very good mechanically $945
'50 CHEVROLET DE LUXE SEDAN $1095
'53 PONTIAC SEDAN DELIVERY $1895

Speedway Motors Ltd.
Used Cars
Johnson, just below Quadra. 4-3524

CARROLL RIGHTER'S ASTROLOGICAL FORECAST

TUESDAY, AUGUST 31, 1954

ARIES (March 21 to April 19)—This is your day to get in touch with everyone you have any dealings with, see if you cannot get them to let you in on whatever they think—good, bad or indifferent—for it can mean better relations between you.

TAURUS (April 20 to May 20)—Wonderful day for you to get together with all others, to find out how your WORKING arrangements with them can be improved—especially involving labor, food, supplies, furnishings, pets.

GEMINI (May 21 to June 21)—Get your investments in better shape today, take time out to improve your personal appearance, perfect hobbies. P.M. excellent for enjoying yourself, especially at romance, sports.

CANCER (June 22 to July 21—Better think out some agreeable way to make those at home, in your immediate circle happier; taking home some present, no matter how small, can help greatly. Be considerate.

LEO (July 22 to August 21)—Getting together with everyday associates, assuring them of your devotion and stalwart support of them will surely put you far ahead of where you were when today dawned.

VIRGO) (August 22 to September 22)—It's necessary you get your financial affairs in better shape if you are to start fall season with enough, and to spare, of what is important to you. Today is fine fro all such.

IF YOUR CHILD IS BORN TUESDAY . . .

Tuesday's child is one of those very charming youngsters who will want to get along with others and who will do everything in his or her power to obtain such an objective, but it's necessary that you teach not to hold onto Mother's apronstrings and to get out into the world of action, or too great a reticence can develop, which could spoil your youngster's wonderful characteristics. Fine chart for work requiring much contact with the general public, for adornment or entertainment vocations.

LIBRA (Sept. 23 to Oct. 22)—Now you can see just what you want, need in the future and also how you can make it an active part of your life. Before going to see those who can help, be sure you have your magnetism at highest form.

SCORPIO (Oct. 23 to Nov. 21)—You enjoy investigating, so this should be a banner day for you, since you can uncover almost anything that is data, information you need for your success. Be cagey, keep on your toes.

SAGITTARIUS (Nov. 22 to Dec. 21)—Get in touch with everyone who understands you, wants to see you a credit to your finest qualities, since all will help, give you good ideas just by your asking their views, opinions.

CAPRICORN (Dec. 22 to Jan. 20)—Lots of little details connected with your everyday work so that those in power will get better, clearer picture of your capabilities now require confident expression to general public by you.

AQUARIUS (Jan. 21 to Feb. 19)—Get away from usual haunts; make acquaintances of all sorts of persons, information that have been unknown to you ere this, since such holds ey tok your advancement, progress.

PISCES (Feb. 20 to March 20)—You have very accurate hunches, intuitions how best to make your dealings with all others more in line with mutual success to you and to them. Get bills paid, collect sums due you as well.

47 CARS FOR SALE

NATIONAL MOTORS LTD.

The Largest Used Car Lot on Vancouver Island

DRIVE IN—NO PARKING PROBLEMS

1949 CHRYSLER ROYAL SEDAN—Air conditioner; fluid drive. One owner. A-1 condition. $1395

TRUCK CLEARANCE SALE

1948 Mercury ½-Ton $695
1949 Ford ½-Ton $895
1950 ½-Ton Pickup $1,050
1950 Chevrolet ½-Ton Pickup $895
1950 Chevrolet ½-Ton Pickup $795
1951 Mercury Pickup $950
1951 Ford Pickup $995
1951 Willys Station Wagon $1,295

OPEN 9 A.M. TO 9 P.M. PHONE 4-8177
834 Yates

TRADE UP—TRADE DOWN

53 CHEVROLET DE LUXE SEDAN. One owner, 13,000 miles $1895
53 STUDEBAKER CHAMPION SEDAN, 14,000 miles $2095
52 CONSUL, radio and heater $1295
51 MONARCH SEDAN, radio heater, overdrive $1745
51 METEOR CONVERTIBLE, radio, heater, overdrive, window washers, white wall tires $1845
49 FORD SEDAN $995
47 PLYMOUTH 5-PASSENGER COUPE, radio and heater. Top condition $995
49 STUDEBAKER STARLIGHT COUPE $945
38 DODGE COUPE, Good condition $245
36 CHEVROLET COUPE $125

QUALITY CAR SALES
1030 Yates Phone 2-2241

1940 Packard "120" Club Coupe, a wonderfully-built machine in good condition $395
1954 Austin A-40 Somerset Sedan. Save $200 on this fine car $1695
1950 Austin A-40 Sedan, best value in town at $695

MASTERS MOTOR CO. LTD
815 VIEW PHONE 3-3541

47 CARS FOR SALE

OLSON'S

OUTSTANDING SELECTION OF ONE-OWNER CARS

1950 PLYMOUTH SEDAN Air-conditioner, foglights, back-up light, turn signals. Very clean $1398
1951 PLYMOUTH SEDAN An immaculate car throughout. This is outstanding value $1597
1952 FORD SEDAN A low-mileage car that is in showroom condition $1897

VERY SPECIAL

1954 CHRYSLER SEDAN 8-Tube radio, super air-conditioner, Powerflite transmission, custom seat covers. Solex glass. Beautiful two-tone blue. We invite you to inspect this automobile.

1953 PLYMOUTH SEDAN Equipped with overdrive, air-conditioner, sun visor. 13,000 miles. Value beyond price $2297

AS LOW AS $349 CAN BE YOUR DOWN PAYMENT AT OLSON'S
1036 YATES 4-1147

GOOD USED CARS

1949 Hudson Sedan
1948 Pontiac Club Sedan
1947 Chrysler Sedan
1947 Mercury Sedan
1946 Ford Tudor
1938 Packard Sedan
1949 Ford ½-Ton Panel
1942 International Hampton Pickup

MOONEY & SONS
938 Fort Street

SIDE GLANCES By GALBRAITH

"Wilbur is so thoughtful of me! He knows I make more than he does, but he insists I quit when we get married!"

47 CARS FOR SALE

THIS WEEK'S TOP VALUES AT EMPRESS MOTORS

Substantial Reductions on These and Many Others

53 BUICK TUDOR SEDAN. Grey and ivory finish. Was $2,895. Now only $2725
53 PONTIAC SEDAN, immaculate throughout. Was $2,195. Now $2095
51 MERCURY SEDAN. A quality automobile. Low mileage. Top-notch condition. Was $1,975. Now $1895
51 PLYMOUTH SEDAN. SAVE $200. Was $1,495. Now only $1295
50 CHRYSLER SEDAN, radio, air-conditioner, heater. Attractive grey finish. A logical buy for those who prefer the best. Was $1,897. Now $1795
51 PONTIAC SEDAN, light blue. Will please the most exacting buyer $1625
51 FORD COACH. Exceptional in every detail $1595
48 OLDSMOBILE SEDAN, hydramatic. Reduced to move quickly. Was $1,295. Now $1195
47 MERCURY COUPE. Exceptional value $775

Low-Cost Transportation Specials

40 MERCURY FIVE-PASSENGER COUPE. A sharp model $395
38 FORD COACH $245
37 PLYMOUTH COUPE $195
41 CHEVROLET SEDAN $295
38 FORD SEDAN. Half price $125
41 NASH FIVE-PASSENGER COUPE $395
38 CHEVROLET COACH $195
38 TERRAPLANE $95
39 PLYMOUTH SEDAN $97.50
50 VANGUARD SEDAN $795
50 AUSTIN $695
MORRIS SEDAN $295
AUSTIN SEDAN $195

TRUCK SPECIALS

52 CHEVROLET SEDAN DELIVERY $1595
51 FARGO ½-TON PICKUP, low mileage $995
49 GMC ½-TON PICKUP $825
42 FARGO PANEL DELIVERY $255

EMPRESS MOTORS
900 Fort St. at Quadra
Phone 2-7121

"LOUIS NELSON LTD."
827 Pandora Ave. 810 Johnson St
3-6113

1954 VANGUARD ESTATE CAR. Brand new. Reduced price for limited time only $1895
1953 AUSTIN A40 CONVERTIBLE. Only 7,000 original miles. Perfect condition. Only $1495
1951 VANGUARD SEDAN. One owner. Low mileage. Very fine condition. Guaranteed $1095
1950 AUSTIN ½-TON PICKUP. excellent condition. Very good canopy. $645
1949 FORD THAMES ½-TON PANEL, new paint, very good $495
1940 CHEVROLET SEDAN. New paint and motor $495
REPOSSESSION
1947 AUSTIN A-70. Open for offers

Esquimalt Service
COR. ESQUIMALT AND ADMIRALS
3-5651

SPECIAL
'51 Buick Dynaflow, new white sidewalls, spotless, perfect $2,045
'52 Meteor two-door, also perfect $1,695

OLD ENGLISH
'40 Hillman $125
'39 Morris $85
'36 Morris $85

TRUCKS
'53 Dodge 1½-2-ton $1,750
'47 Hudson Pickup $325
'42 Dodge Panel, as is $150

"LOW COST MOTORING" AT
BRITISH AUTO CENTRE LTD.
MORRIS — M.G. — RILEY

A GOOD SELECTION OF USED CARS TO CHOOSE FROM

971 YATES STREET 2-8141

'51 FORD CONVERTIBLE.
'50 VANGUARD, FOUR-DOOR.
'47 PONTIAC, TWO-DOOR.
'40 FORD CONVERTIBLE.
'40 STUDEBAKER.
'50 REPECT.
10 panels and many other used cars and trucks.

MOONEY & SONS
937 VIEW 3-4177

47A TRUCKS and TRAILERS FOR SALE

1949 Ford 10-wheeler.
1941 Two-ton Chevrolet, with hoist.
1947 Fargo ½-ton pickup.
10—½-ton panels 1949 and 1950.
1950 Metro.
1951 Morris ½-ton.
We have new International Harvester trucks for sale
MOONEY & SONS
937 View Street 3-4177

FOR SALE—STEEL BOX TRAILER, 9'x4' on 600x16 tires; capacity 2,000 lbs. $150 or near offer. B-A Service Station, Hillside and Quadra.

1953 18-FT. HOUSE TRAILER, FACTORY built, $1,850. Best offer or trade. 4-2166, 3-9442. Can be seen at Fraser's Fountain Service Station.

47B PARTS, TIRES and ACCESSORIES

WRECKING 1941 PONTIAC COACH. '42 Austin 8 with good '47 motor; '37-39 Chevrolet parts and '37 Plymouth parts. David Street Auto Wrecking, 526 David Street. 2-9879.

WRECKING 1953 CHEV. SEDAN, 1952 Morris convertible, 1948 Plymouth sedan. SANDY'S AUTO WRECKERS 1023 View St. 3-7521

47B PARTS, TIRES and ACCESSORIES

VIC WEST WRECKERS. MOTORS, transmissions, axles, crown gears, pinions, trailer make up, glass, batteries. 214 Dundas. 3-8233; evenings, Sundays 4-4327.

OVERSTOCKED WITH USED TIRES. Extra special at $5.00 in all sizes. GAVIN JACK, 1317 QUADRA. 3-0331

CLARKE'S AUTO PARTS 3223 DOUGLAS. Used parts for cars and trucks. 3-8041

NEW TIRES
600x16 $14.95 Ex
670x15 $15.95 Ex
Life Time Guarantee
ANDY & JACK

FRANCIS BATTERIES AND TIRE LTD. 1412 Quadra Street. Phone 3-7032

47C AUTO REPAIRS and SERVICE

RADIATOR SERVICE AND REPAIRS, expert, economical, fast! See Wilson Motors, Yates at Quadra.

MOONEY'S AUTO BODY SHOP 3-4171. Complete collision repairs, painting, etc.

For the Best Complete Automotive Service
SEE
Morgan & Tucker
YATES AT QUADRA 3-9541

EXPERT AUTO REPAIRS
70 YEARS' EXPERIENCE. GUARANTEED JOBS. Free estimates. Speedometer and wiper repairs. Chet Dowman, 724 Johnson. E 1411

47D AUTO FINANCING and INSURANCE

BEFORE YOU BUY
Discuss low cost financing with
MURRAY FINANCES LTD
1034 Yates Street 4-7315
Auto loans from $500 on your car

AUTOMOBILE FINANCING. Purchases of automobiles, household appliances and industrial equipment financed on monthly payment plan. Loans on late model cars. Reasonable rates. Prompt service.
ISLAND FINANCES, LIMITED
1112 Broad Street Phone 4-8831

CAR INSURANCE COSTS ONLY $18 TO cover in B.C. to get a pink card. J. W. BUCKLER INSURANCE AGENCIES. Phone 3-2144. Room 110, 1006 Cov't.

C. REYNOLDS, 1118 QUADRA STREET. 2-0732 or 3-8457. Car fire insurance.

47E AUTO BODY REPAIRS and PAINTING

EXPERT RADIATOR REPAIRS. Jack Lacey Auto Body Shop, corner Pembroke and Douglas. 3-5521.

48 CARS and TRUCKS WANTED

WE PAY CASH FOR LATE MODEL cars. Quality Car Sales, 1030 Yates Street. 2-2241

CASH PAID FOR GOOD USED CARS. Masters Motor Co. Ltd.

WE SELL CARS ON CONSIGNMENT. Try Patrick's. 837 Yates St. 2-8361.

LATE MODEL HARD TOP. I HAVE A trade-in. 4-3486.

49 BOATS and MARINE FOR SALE and WANTED

FALL CLEARANCE SALE OF 1954 JOHNSON SEA HORSE OUTBOARD MOTORS
ALL NEW WITH NEW GUARANTEE

JOHNSON 25-H.P. MODEL FOR $375. REG. PRICE $509.75. SAVE $134.75.
JOHNSON 25-H.P. WITH ELECTRIC STARTING $465. REG. PRICE $615.75. Save $150.75.
JOHNSON 10-H.P. MODEL FOR $285. REG. PRICE $378.25. SAVE $93.25.
JOHNSON 5-H.P. MODEL FOR $210. REG. PRICE $283.00. SAVE $58.00.
JOHNSON 3-H.P. MODEL FOR $145. REG. PRICE $190.00. Save $45.00.

DON'T MISS THIS OPPORTUNITY AS WE ONLY HAVE A FEW OF EACH MODEL AVAILABLE.
THIS OFFER WILL NOT BE REPEATED
CONVENIENT TERMS AVAILABLE
ANGUS MARINE
2230 DOUGLAS 4-7431

CHRYSLER MARINE SALES & SERVICE. Mercury Outboard Motor Dealers
1 Chrysler Crown 2-1 R.G. $650
1 Chrysler Royal V Drive, new condition $ 5 h.p. Kermath water cool with reverse $125.
1 32v lighting plant.
Several conversions, various h.p.'s.
ORR MARINE DIST. LTD
130 Kingston Street 2-5813

FOR SALE—BALDRIDGE SMITH marine clutch; one-inch cutless bearing strut for 13-inch propellor; 1¼-inch cutless bearing strut for 20-inch propellor. 300-lb. hanging clock scale with scoop not suitable for trade but very accurate. Phone D. Johnson 1-X, Mills Road, Sidney.

WOODS AND CLARKE, 1314 QUADRA Street. Scott-Atwater outboard motors, 3.6 h.p., $151.25. Lauson 4-cycle air-cooled outboard motors, 3 h.p., $195. Clinton air-cooled outboard motors, 2.5 h.p., $147.50; 4 h.p., $167.50. Specialized repairs on all air-cooled motors. Phone 4-3421.

FOR SALE—28-FOOT CABIN CRUISER. Dana, 6-cylinder, Gray marine engine, 4 bunks, fresh water, pump and sink, marine toilet and dinghy. $3,000 cash or consider trade. Phone 2-5509 or see at Shoal Harbor Marine, Sidney.

DRASTIC REDUCTION IN PREFERENCE to holding over till next season: 18x7 foot Express Cruiser, complete with new 25 h.p. Evinrude, Berth cushions, sink, etc. Bielby, Oak Bay Boat House.

FOR SALE—12-FOOT PLYWOOD BOAT, 5 h.p. Johnson outboard and trailer. Used one season: $335 or offer. Phone 7-2927 after 5 p.m.

FOSTER'S SHIPYARD
Boats built or repaired, machine work welding, etc
419 Bay Street 3-0408

12-FOOT PLYWOOD BOAT, 5 H.P. Johnson outboard motor, and trailer, like new: $325 or best offer. 4-1205.

WANTED—MOTOR CRUISER OR AUXILIARY sailing yacht, about 25 feet, under $500 cash. 3-1205.

28-FOOT BOAT, LIVE TANK, POLES, Chevrolet engine, anchors; cheap at $475. 4-4095.

WANTED TO BUY MODERN CABIN cruiser, 30-35 feet. 1209 Granville Street, Vancouver. Phone Tatlow 2148.

SPECIALIZED PARTS REPAIR SERVICE. VICTORIA MARINE WORKS
2097 Government St. 3-8816 night 3-3893

18-FOOT CLINKER BOAT. SMALL cabin. Onan twin air-cooled motor, $375. Phone 4-2149.

ELTO OUTBOARD MOTORS. RAMSAY MACHINE WORKS LTD., 4-5314.

12-FOOT PLYWOOD BOAT, $55; WITH motor $65. Phone 4-5771.

ELTO OUTBOARD MOTORS. RAMSAY MACHINE WORKS LTD. 4-5314

10-FOOT CLINKER-BUILT DINGHY and two-wheel trailer, $100. 7-2803.

28-FOOT CABIN CRUISER. 9-2505.

MERCURY OUTBOARD MOTOR AND PARTS
ALSO
Fibreglas Boats, 8-12-16 Ft
ON EASY TERMS
Triple C Resolac Vitretex
REDUCED PRICES ON FIBREGLAS NOW IN EFFECT
SURFACING PRODUCTS LTD.
821 FORT STREET 2-1928

S.S. MOTOR PRINCESS

This vessel is offered for sale on basis of as is and where lying at B.C.C.S. Wharf, Victoria:

Wood construction
Length B.P., 170 ft.
Breadth, 48 ft. 8 in.
Depth, 11 ft. 5 in.
Gross registered tonnage, 1,243

Any interested party please contact Mr. E. O. N. Furlong, Purchasing Agent C.P.R., who will provide further particulars.

Bids will be received up to and including 12 noon, Thursday, September 9, 1954.

49 BOATS and MARINE FOR SALE and WANTED

Paint Clearance
Clearance of nationally advertised brands of quality paints and varnishes.
Indoors—Outdoors—Ship and Shore
½ pint 39c GALLON $5.49 Quart $1.49
Remember for Savings It's
Ship Chandlers (McQuade's) Ltd.
"Down at the bottom of Yates"
With a Life Buoy in Every Window

FOR THOSE WHO WANT THE BEST
We stock nylon rope in regular and braided lay
EDWARD LIPSETT LTD.
509 BASTION 4-8149

51 A MORTGAGE LOANS

FUNDS ON HAND AND IMMEDIATELY AVAILABLE FOR MORTGAGE LOANS. Large and small amounts—low interest—quick decisions. Repayment to suit. Reasonable charges. Mortgages and agreements purchased.
Consult Our Mortgage Department
P. R. BROWN & SONS LTD.
Serving Victoria for Over 50 Years
1112 Broad Street Phone G arden 1171

APPLICATIONS FOR LARGE OR SMALL mortgages appreciated. We specialize in refinancing, also purchasing mortgages and agreements. Don Smith, Financial Survey Ltd., 1324 Government Street. 4-9305

MORTGAGE MONEY AVAILABLE—agreements sold, purchased and exchanged. Lots sold on easy terms. Hope Realty Ltd., 1029 Douglas. 2-6246; evenings, 4-2856, 9-2383.

WELL-SECURED FIRST MORTGAGE for sale, $4,300. 20% discount. Phone 2-6277 or 2-8843.

LIMITED AMOUNT OF MONEY AVAILable for small second mortgages. Don Smith of Financial Survey Ltd. 4-9305

INVEST IN THESE WELL-SECURED FIRST MORTGAGES

$2,000, 6½%, pays $50 per month, value when completed $8,500.
$3,000, 7%, pays $35 per month, value of this revenue property, $8,500.
$6,000, 6½%, pays $60 per month, value of this Oak Bay home, $14,000.
Phone Don Smith,
FINANCIAL SURVEY LTD. 4-9305

52 WANTED TO BORROW

WANTED—CLIENTS WITH LARGE OR small sums of money to invest in first mortgages at 6%, and 7% interest, good monthly payments. Inquiries appreciated. Don Smith or W. S. Kirkpatrick, 4-9305; Financial Survey Ltd., 1324 Government Street.

53 A TIMBER FOR SALE AND WANTED

WANTED TO BUY—BIG OR SMALL patches of standing timber, felled or felled and bucked, or cold decked, long or short logs delivered by truck. $50.00 or more reward for information leading to purchase of timber. Atom Lumber, 210 Johnson. 2-6621; eve., 2-4032.

54 BUSINESS OPPORTUNITIES

CORNER COFFEE BAR, BAKE SHOP and confectionery store. Very suitable for war veteran. Price $1,200. Easy terms.

EXCELLENT GROCERY AND CONFECTIONERY STORE
On main highway. Sub-post office. Lease for five years. Modern four-room suite. Rent $70 per month. Price $3,300 plus stock at invoice. Reasonable terms.

COUNTRY STORE ON ISLAND HIGHWAY
About 25 miles from Victoria. Steady sales, turnover and room for expansion. Living quarters. Price for property and equipment $6,950, plus stock at invoice. Terms.
FRASER BISCOE, 576 Yates Street
3-9413 Eves., Mr. Beasley, 3-3225

REAL REVENUE RETURNS
Self-contained up-and-down duplex, four rooms each suite. For the bargain price of $5,250; another at $7,000.
Four-suite apartment plus three rooms for owner, all in excellent condition. This property shows over $160 monthly plus your own suite. Excellent location. Good terms. Price, $9,500.
Completely new. Five-suite apartment, four rooms each, first-class investment. Fairfield area: $38,500; another in same district, $33,500.
We buy, sell, exchange, all sorts of revenue properties and business opportunities. Hope Realty Ltd., 1029 Douglas. Phone 2-6246; evenings, 4-2856-9-2383.

CAFE, COFFEE SHOP, LIVING QUARTERS
$9,500
Excellent set-up for couple desirous of making net profit of $400 to $500 per month, with lots of room for expansion. Due to ill health present owner cannot handle all available business. Location is excellent for Tourist Cabins, etc., as well as having possibilities for Cocktail license. Full price, which includes building and all equipment for complete operation, is only $9,500. (terms). For further information call Robert Mitchell at 2-2101 anytime.
Harry Foster Ltd., 1845 Douglas Street

MEN'S FURNISHINGS—CITY CENTRE. This business has a good record, in same location over 30 years, and must be sold owing to illness. No goodwill to pay for. Stock at invoice. Approximately $10,000. Best of terms arranged. May accept real estate, mortgage or agreement as part or full payment. For particulars please phone Walter Amos, 2-7276; evenings, 4-6606. Town and Country Homes Ltd., 1923 Quadra Street.

MANUFACTURERS AGENT! SELLING food products has a city territory, with 1948 Ford panel for sale. Present earnings on this route clears $250 per month all the year round. Will earn more to a conscientious worker. Present owner will continue on the outside territory and will fully co-operate with the buyer. Cost to the successful applicant is $3,000. Box 1619, Victoria Press.

AN EXCELLENT BUY—NURSING HOME for the aged. First-class condition. Well recommended. Fully equipped with hospital bed, good linen supply. Licensed for eight patients. Showing, plus living, better-than-average returns. Could be handled by man and wife. Full price with terms only $15,000 or offer. Further particulars, call Jack Brown, 4-4976 evenings, Pemberton, Holmes Ltd., 1002 Government Street.

HERE IS YOUR CHANCE—FOR SALE or lease, snappy sound arrangement considered, grocery business. Cash sales, no charges, good volume, no delivery. Long established yet in nearly new premises. Includes modern suite and two-car garage. Pleasant hours and location. Exclusive with F. Marconi, 3-7174; evenings 4-6625. F. M. Cabeldu Ltd. 1212 Broad Street.

APARTMENT ROOMING HOUSE NEAR Parliament Buildings. Good condition, inside and out. Automatic hot water heating. Good income to live on and a good apartment to live in, awaits you. Price $13,750. Half cash. All cash offers invited. Rosevear Company, 1115 Langley Street. Phone 4-6041.

$1,000 DOWN, PLUS STOCK
Coffee shop and light meals. Comfortable living quarters. Rent only $65 per month. In very good location in Fairfield. Reasonable terms. Full price $3,950. Call Harold Kirkham, 2-7276 or 4-4877 evenings. Town and Country Homes Ltd., 1923 Quadra Street.

NEW FOUR-SUITE APARTMENT IN good district. Two bedrooms to each suite. Automatic heat. Price $36,000. Terms one-quarter cash, balance arranged. Reasonable offers invited. Rosevear Company, 1115 Langley Street. Phone 4-6041.

WELL-ESTABLISHED FRUIT, GROCERY and produce as going concern. Good corner in busy downtown location. Reasonable rent. Price including all fresh stock and modern fixtures, $5,500. Box 1984, Victoria Press.

REVENUE $250 PER MONTH NET, HOT-water heating, three rooms for owner. Walking distance to city. Price, $19,000. Good terms available. Call Mr. Christensen, 2-7276. Town and Country Homes Ltd., 1923 Quadra Street.

UNUSUAL PROFIT OPPORTUNITIES available in a new, interesting, no-risk business on Vancouver Island. Has no equal in opportunity in this area. Need one or two investors to take an active part. Box 1954, Victoria Press.

FULLY-EQUIPPED MEAT MARKET. This is a going concern. Owner must sell. Sales $100 a day. Price $3,000, $1,500 down. Cash $2,700. Box 1597, Victoria Press.

CANDY MANUFACTURER WILL CONsider reasonable offer for old-established retail business in best city tourist location, teaching manufacturing and importing if desired. Box 1617 Victoria Press.

FAIRFIELD DUPLEX, FOUR ROOMS and bathroom to each suite. Good close-in location. Price $8,650. Terms half cash. Rosevear Company, 1115 Langley Street. Phone 4-6041.

FOR A GOOD GROCERY OR HARDware store—with living quarters or without. See L. C. Collis. Eves. 3-6349. Pemberton, Holmes Ltd. 4-8124.

54 BUSINESS OPPORTUNITIES

SELLING GUEST HOUSE, 16 FURnished rooms. $900 monthly income; central, bargain. Box 1611 Victoria Press.

WELL-ESTABLISHED LADIES' AND children's ready-to-wear business in good community. Agents accepted. 4-2261.

AGENTS, NOTE: 3055 ALBINA LISTED exclusively with Western Homes Ltd., 2-2157.

HALF SHARE IN USED CAR BUSINESS. Excellent location. Box 1930, Victoria Press.

I MAY HAVE WHAT YOU WANT. LET'S talk it over. Alex Fleming, 4-5112 or 3-4762.

TAXI CONCESSION WITHOUT CAR, cheap. Phone 2-4814. Ask for Dace.

SECURITY
LARGE RETURNS
GRACIOUS LIVING

Well-known hotel in one of Vancouver Island's larger, fast-growing cities; a hotel which enjoys a steady year-round clientele of commercial travellers, government men, etc. The return, and net profit from this hotel are far larger than one would expect from so little an investment.

The hotel is situated in a lovely setting; a river flows past the front door. Briefly here is what this hotel will do for you. Give you approximately $10,000 cash annually plus paying off $5,400 annually on the mortgage of which approximately $4,800 is principal plus your living which includes very nice three-room suite, light, heat, laundry, phone, insurance, in fact everything except food and clothing. $5,400 pays off mortgage in approximately six years. All work handled by 1½ chambermaids. Very little work for the owners. This hotel could be run by a manager alone if desired. There is practically no structural changes necessary if a cocktail lounge were desired. This is a genuine proposition. We invite your fullest inspection. Honestly this is an extra special opportunity. Owner will accept first mortgage or good property as part payment. For copy of brochure, etc., contact
J. M. Cheaman, 3-4833
PEMBERTON HOLMES LTD.
1002 Government Street 4-8124

UNUSUAL OPPORTUNITY
VICTORIA RESIDENTIAL HOTEL

In the heart of Victoria on large secluded and landscaped property. Recently renovated and refurnished. Catering to a quiet, select, clientele, and showing an excellent return on investment. Owner will take smaller revenue of most any type that is self-operating for his equity.
Full price $40,000
Will accept $15,000 cash down on this.
Please call Mr. Washington, 4-7146; evenings, 8-1856.

$7500 DUPLEX $7500
Older-type up-and-down conversion. Two complete self-contained three-room suites in a good rental district. Building is well kept and in nice condition. Try $1,250 down on this and the gas ranges will be included.
Please call Mr. Washington, 4-1746; evenings, 8-1856.

ISLAND INVESTMENT CO. LTD.
734 FORT STREET 4-1746-7

FAIRFIELD DUPLEX
Living room, bedroom, kitchen, bath upstairs, renting for $65 per month. Two bedrooms, kitchen, living and bathroom down. Automatic hot-air furnace. Full basement, choice lot with fruit trees located on quiet street. This is a buy. Price, with terms $11,000
Mr. Grieve, Eves. 9-4163.

5 SELF-CONTAINED SUITES
Close-in Fairfield, in excellent rental area: Each suite is spacious, pleasant, and has steady good class tenants. The gross income is in excess of $300 per month. The total price is $23,000. You can use your present home as part payment.
Mr. Randall, Eves. 2-5447

$14,700
Or Near Offer for Cash
A brand-new side-by-side duplex. Will show excellent rental return or is pleasant to live in the one side and rent the other. This you should see.
Mr. Randall, Eves. 2-5447

GEORGE RANDALL LIMITED
1309 Douglas Street 4-8109

DOWNTOWN BUSINESS PROPERTY
A very choice location on Yates Street, close to Douglas Street. The out-of-town owner has instructed us to offer for sale at a very attractive price. Considering the present rentals, the fine location and the future prospects for capital increase, this is an excellent investment.
Price: $120,000
ON TERMS
For Further Details Apply to
MR. J. SMITH
A BERNARD & CO. LTD.
629 FORT STREET 4-9335, Eves. 2-3298

FISH AND CHIP BUSINESS and Property
Very fine living quarters, three bedrooms. This GOLD MINE which is open only five hours a day must be sold on account of illness. Ideally located. Ample parking area for very large "take home" business. This is an unusually good, clean proposition and will be sold on good terms to responsible people at the total price (including business and property) $18,000
Mr. Gaunt or Mr. Clarke; eves., 9-3407.
BROWN BROS. AGENCIES LIMITED.
1125 Blanshard Street 3-1183-4

ATTRACTIVE TOURIST MOTEL
Nine de luxe suites. This is a year-round business and a real opportunity for active couple. Location is ideal and plenty space for expansion if desired. Full price is $48,000
Owner would accept part sterling. Exclusive L. J. Collis, eves. 3-6346. See our south window for selected business opportunities.
Pemberton, Holmes Ltd.
1002 GOVERNMENT ST. 4-8124

Commercial Lot—Yates St.
Lot 60'x120'—Rent $300 per month shows 18% on investment. Excellent chance for capital gain.
Price with terms $18,500
New 5-Suite Apt.
Each suite has two bedrooms, automatic heat, oak floors and Venetian blinds throughout. Quiet location, east end. Revenue $425 month.
Price with terms arranged. $39,500
ALTON & FLEMING
1006 Blanshard Eves. 3-4762 Office 4-5112

8-SUITE CONVERSION
A very substantial building extremely well located in Fairfield close to the sea and the park. This property shows an excellent return on the full price of $27,000
Terms arranged.
J. Dowling
THE CANADA TRUST CO.
1130 Government Street, Victoria, B.C.
2-8111 Evenings: 3-8456 or 2-3758

Well Equipped Licensed Cafe and Restaurant
Excellent location. A money maker. Easy terms to right party.
Apply
A. BERNARD & CO. LTD.
629 FORT STREET
No telephone information, please.

55 EXCHANGE REAL ESTATE

THREE SELF-CONTAINED SUITE apartments, situated in Beacon Hill area, for a larger one. Phone 3-2289.

EXCHANGE FOR REVENUE PROPerty or sell lovely five-room rancher. 8-3549.

EXCHANGE HOUSE IN SOOKE FOR house in town. Box 1952, Victoria Press.

55 EXCHANGE REAL ESTATE

CHOICE OF THREE
Exchange, cash or terms.
1. Four suites of four rooms each, self-contained, close in. Good income, sound proposition, asking $19,500
2. Two suites of four and two of three rooms. New, modern, auto. oil heat, electric ranges and washers, exceptional value at $29,400
3. Four modern de luxe suites, nicely located, fully equipped, high earnings. Asking $36,000
Owners in each case will take bungalow or other valuable property as part payment. Stan Kennedy, 4-4894, Capital City Realty, 3-4194.

56 LISTINGS CANCELLED

3136 QUADRA STREET HAS BEEN SOLD sold by Harry Zuest of H. A. Humber Ltd. Your house, too, can be sold, but I have to know about it. Please phone listings to 2-9161 or 4-2441 evenings.

1052 MASON STREET, SOLD BY WALter Amos, Town and Country Homes Ltd., 1923 Quadra Street. If your property is priced right we can sell it. Phone me at 2-7276 or evenings 4-6606.

3249 QUADRA STREET SOLD BY WM. Ludlow of Town & Country Homes Ltd., 1923 Quadra Street. For quick, courteous service to sell or buy a home please phone me, 2-7276 anytime.

2593 VANCOUVER STREET SOLD BY Ken Sturgeon, Town & Country Homes Ltd., 1923 Quadra Street. Your listings too, will be appreciated. Phone 7-1580 res., of 2-7276 anytime.

HALF WAY COFFEE SHOP SOLD BY Wm. Ludlow. Phone me if you have a buisness for sale, 2-7276. Town and Country Homes Ltd., 1923 Quadra Street.

139 CONARD SOLD BY KEN STURGEON, Town and Country Homes Ltd., 1923 Quadra Street. Listings of small properties in any district urgently desired. Residence 7-1580. Office 2-7276.

SOLD
Here we go again. 1262 Park Terrace sold within 24 hours of listing by Johnny James and Stan Evans of Western Homes Ltd. If it's action you want, call us at 2-2157. List now.

56 A LISTINGS WANTED

CASH BUYERS WAITING FOR PROPerty Portage Inlet or View Royal Waterfront.

Cash buyer waiting for four-room basement, furnace. Around $8,000.

Mr. Gaunt or Mr. Clarke, Eves. 9-3407
BROWN BROS AGENCIES LIMITED
1125 Blanshard Street 3-1183-4

57 HOUSES FOR SALE

$6,995. STUCCO SEMI-BUNGALOW AND stucco garage. Three very attractive bedrooms. Large living room. Only one block to quick bus service. Walking distance to city centre. Solid construction. Age about five years. Very bright. Corner lot. Nice neighbors. Clean. Attractive new decorations. Oil heating. Nice dinette space. Cabinet kitchen. Complete bathroom. Concrete walks. Outstanding value price only $6,995. If you have $3,000 cash please inspect. 1525 Bay Street, on corner of Forbes. Just one block from Haultain Street and quick bus service.

57 HOUSES FOR SALE

GOOD FAMILY HOME, NEAR STADACONA Park. Six rooms, bathroom, basement, furnace, garage, fireplace. Good condition. Price $7,750. Terms, half cash, balance monthly. Rosevear Company, 1115 Langley St. Phone 4-6041.

BRAND-NEW, THREE-BEDROOM BUNGALOW, oak floors, throughtout, Oil-O-Matic, $2,800 will handle, balance as rent. Ask for Mr. Bennett, 3-7174; eves., 3-4313.

F. N. CABELDU LTD., 1212 BROAD.

LANGFORD LAKE

Waterfront, Leigh Road. Modern bungalow, four rooms. Changing house and large wharf. Water heated electrically. Wired for range. Hot-air furnace; $7,600, one-half cash, balance terms. 3-1761.

INVEST AND RENT—GOOD TWO-story home on Niagara Street. Beautiful condition and clean as a new pin. Full price $5,950 with $1,200 down. Phone Mr. Christensen, 2-7276; evenings 3-8496. Town & Country Homes Ltd., 1923 Quadra Street.

DUPLEX OWNERS!!

Client with $7,000 cash urgently requires side-by-side duplex with 30-day possession of one side. Prefer basements and separate heating, or bungalow with basement suites Call 3-9413, Mr. Wilkinson, eves., 2-9761. Fraser Biscoe, 576 Yates

GOING TO BUILD?

Yes, on your own lot, we will build you this modern bungalow for only $7.50 sq. ft., or let us price your own plan. You will find no lower price. Con M. Egeland, 1456 Westall Avenue. Phone 4-5842.

FAIRFIELD FAMILY HOME, SEVEN rooms, bathroom, entrance hall, light floors, basement, furnace, garage, fireplace. Price $6,950. Terms, half cash, balance monthly. Rosevear Company, 1115 Langley Street. Phone 4-6041.

FAIRFIELD DISTRICT, CLOSE TO BEAcon Hill Park—Bungalow, six rooms and bathroom, basement, furnace, garage; $7,750, approx. $5,000 down, balance monthly. Rosevear Company, 1115 Langley Street, Phone 4-6041.

NEW HOME, 4½-ROOMS, BASEMENT, drive-in garage, good view, same house previously financed under N.H.A. Save $900 under private mortgage. Price $8,400 or best offer. See at 901 Dunn Avenue. Phone 4-3990.

COSY THREE ROOMS AND DINETTE. seven years old, fine location and lot. $1,500 handles. Price $5,350.
7.2 Acres, Mount Douglas. Older five-room bungalow, $2,500 down. Price $7,950. McCandless Realty, 830 Fort Street. 3-6111. Eves., 8-2492 and 4-5855.

AN OAK BAY BUNGALOW. FIVE ROOMS and bathroom. Spotless condition. Early possession. Oak floors. Pembroke bath, basement, furnace, garage, laundry tubs, nice garden. Price $9,750, one-third cash, balance monthly. Rosevear Company, 1115 Langley Street, phone 4-6041.

NEW CITY BUNGALOW, READY FOR occupancy. Good location. Convenient to transportation. 4½ rooms, basement and garage, hardwood throughout, fully insulated. First-class workmanship. Owner, 3-5674.

SOOKE—SMALL COTTAGE ON MAIN highway newly painted, furnished, inside plumbing, hot water and shower; nice garden with fruit trees. Must be sold to close estate, $3,500. Call owner, 2-0292 or 3-6400.

BRAND NEW FOUR ROOMS, DINETTE space, oak floors, basement garage. Open for inspection. Saanich Road and Swan. $8,000 on terms. Owner, 4-9106. No agents, please.

MAKE AN OFFER!

Modern six-room country home. My V.L.A. payments are $19 monthly. Overlooking sea. Full basement. Near schools. Phone Sooke 10M collect.

3205 DONCASTER, BY OWNER, NEW 3-bedroom home with Oil-O-Matic heat; price $8,900, includes matched garage. Open to reasonable offers, terms. Phone 2-0349 or 9-3241.

HIGH SECLUDED LOCATION, BEAUtifully-kept home, lots of sunshine, two twin-size bedrooms, large living room, Oil-O-Matic full drive-in basement. 1331 Franklin Terrace.

NEW FIVE-ROOM BUNGALOW IN Fairfield. Three-room self-contained basement suite. No agents. Phone 2-8483.

CENTRALLY LOCATED SIDE-BY-SIDE duplex. Rated at $50 each. Price $7,600. Terms can be arranged. Duncan D. McTavish, 913 Government Street. 3-9814.

ATTRACTIVE EIGHT-ROOM BUNGAlow type. Can be duplexed. Nice grounds, lots of fruit. Only $6,250 on terms. Owner, 4-5443 or 4-9106.

FAIRFIELD—FOUR-ROOM BUNGALOW, hall, nice bath, oil heat, copper plumbing. $2,000 cash, balance $50 month, $6,500. 3-8113 after 5.

MODERN IVE-ROOM, STUCCO BUNgalow; artistically decorated; furnished or unfurnished; full basement, drive-in garage; 15 fruit trees. Bargain for cash. Immediate possession. 4-2130.

4½ ROOM, 3-YEAR-OLD STUCCO BUNgalow, full basement, drive-in garage, close to schools and stores, bus passes door, 2½-mile circle. $8,950, terms. 3809 Saanich Road.

FAIRFIELD DUPLEX. FOUR ROOMS and bathroom each suite. Price $8,750. Terms, half cash. Rosevear Company, 1115 Langley St. Phone 4-6041.

TWO HOUSES, 4 ROOMS AND 6 rooms, on 12 acres of land. $6,000 with easy terms. Less for cash. Colwood district. For information phone 3-5072.

OWNER HAS HOME, WITH A VIEW; modern stucco, drive-in garage; beautiful garden; $8,900. Terms. Offer. 1041 Jasmine. 9-2129.

RENT, WITH OPTION TO BUY, three-room cottage, 339 Richmond, close Gonzales Beach. 3-8077.

MODERN FOUR-ROOM STUCCO HOME. Nice lot and garden. Five minutes to bus. Owner, 39 Wagar Road, Langford.

COSY 4-ROOM BUNGALOW, CLEAN, fully furnished; close to bus; low taxes, clear title. Owner, 9-2606.

MODERN FIVE-ROOM HOUSE WITH room in basement. Close to schools. No agents. Box 1602, Victoria Press.

SPECULATION SPECIAL—$7,000 CASH, brand new 4½-room stucco bungalow, full basement, drive-in garage. 2-9420.

WILL ARRANGE DUPLEX FACING Willows Beach. Owner, 2218 Beach Drive.

UNFINISHED HOUSE, ROOFED; HIGH location near new highway; terms. 2-7729.

NEW 4½-ROOM, STUCCO BUNGALOW, no steps, in nice location; $8,500. Phone 2-697· No agents, please.

FOUR-ROOM COTTAGE WITH TWO lots, cheap for cash. Call after 12 noon, 3328 Shelbourne Street.

LARGE SEA VIEW, DUPLEX, OIL-O-matic, $12,600. $4,500 down. 7-2918.

$2,500 DOWN, NEW FOUR-ROOM HOUSE with basement, at 1644 Haultain. 3-6107.

COLWOOD—ONE-ACRE LOT FOR SALE. Light and water. 8-1515.

RITHET

706 Fort 2-4251
OUR 83RD YEAR

VIEW ROYAL 3 BEDROOMS

Family story-and-a-half stucco bungalow, about 12 years old, in first class condition. Lovely living room, dining room, modern electric kitchen and bath and one master bedroom on ground floor. Concealed stair to two bedrooms up. Full basement with new furnace with blower, new hot water tank, work bench, room for playroom. Separate garage, black-top driveway. Nice garden in lawns and shrubs. Everything in nice shape and ready to move into. Near bus, schools, church and stores. Very good value at $10,500
On terms to be arranged. See this clean, nice home at once. Mr. Thomas, 4-8660 anytime, 2-4251 office.

OAK BAY TWO BEDROOMS AND DEN

Here is a home with a lot of charm, a gleaming white stucco bungalow south of the avenue on a quiet street. Through hall plan to attractive living room, spacious dining room, den with fireplace, two bedrooms and cabinet kitchen. Full basement, automatic hot-water heating. Nice garden. Separate matching garage. Generous terms. House in spotless condition. This is good value. Price $10,500
Call Mr. Speed, 2-4251; eves., 3-8595

LAKE HILL

Beautiful 5-room stucco bungalow and only ONE YEAR OLD. Through hall plan. Spacious living room. Dining room and extra smart electric cabinet kitchen. Two good bedrooms and full bathroom. High basement. Drive-in garage. H.A. furnace. HARDWOOD FLOORS THROUGHOUT. Fully made-up garden. Excellent construction. Clear title or N.H.A. mortgage available. IMMEDIATE POSSESSION. Highly recommended at $11,500
Call Mr. Kitto, 2-4251; Eves., 3-1880

57 HOUSES FOR SALE

TOWN & COUNTRY HOMES LIMITED

1923 Quadra Street Phone 2-7276

YOU CAN'T BEAT IT CENTRAL FAIRFIELD

Here's your future home if you want a well built five-room, nine-year-old stucco bungalow with full high basement. Also has two rooms partly finished up a concealed stairway. All spacious rooms, oak floors, cabinet kitchen with tiled sink and heavy duty wiring. Ideal location, close to bus, stores, schools, etc. Terms half cash. Price $10,500
Call Mr. Ludlow, 2-7276

UP-AND-DOWN DUPLEX JAMES BAY

Near Parliament Buildings, two self-contained suites, four rooms down and three rooms up. Revenue $115 per month. Tenants pay own utilities. A money maker. Good location. Terms reasonable. Full price $8400
Call Mr. Ludlow, 2-7276; 3-5101 eves.

LARGE FAMILY HOME

One acre, Mount Tolmie district. Five bedrooms, large living room, large cabinet kitchen. Full basement. $2,350 down on Full Price $9350
For further information, please phone Walter Amos, 2-7276; Eves. 4-6606

$1250 DOWN $1250

Five-room bungalow, three bedrooms, all newly decorated and living room has oak floor. Basement and hot-air piped furnace. new Duroid roof. Outside is finished with new glass stucco. Taxes $32. Price $6500
Call Harold Kirkham, 2-7276 or 4-4877 evenings.

LOW DOWN PAYMENT EASY TERMS Neat Five-room Bungalow Full Price $5250

Situated close in, Fernwood area. Comprising living room, dining room, and two bedrooms, Laundry room handy off kitchen. Wide lot with driveway and separate garage. Contact Mr. Forrest, 2-7276; Eves. 2-0274.

SPECIAL—SPECIAL THREE BEDROOMS

Living room with fireplace, dining room with fireplace, through hall, modern Pembroke bathroom, kitchen wired for electric range. Full basement with furnace and drive-in garage. Solid city home in Jubilee district, in excellent condition. Priced right at (terms) $7500
Ken Sturgeon, 7-1580 res.; 2-7276 anytime

ULTRA-MODERN

Owner leaving city and wishes to sell lovely modern home on high location with wonderful view from all sides, 26x13 living room with fireplace, French doors opening on to elevated patio, large bedroom, three-piece Pembroke bathroom, cabinet electric kitchen and nook. Utility room off kitchen. Suite with 22x14 rumpus room with fireplace and picture windows. All rooms heated with Oil-O-Matic hot-water heating. Nice basement and attached garage. This property is nicely landscaped and easily taken care of. Price $19,000
To view please call Harold Kirkham, 2-7267, or 4-4877 eves.

BRAND NEW N.H.A. $2050—DOWN—$2050

Will be completed in about six weeks time, living room, dinette, kitchen and three bedrooms, full basement, all insulated, fireproof. Drive-in garage. Full price $10,800
Contact Harold Ware, 2-1461

DUNSMUIR COSY AND CUTE

FOUR-ROOM bungalow in good location, living room, two bedrooms, smart bathroom cabinet kitchen, utility. Taxes $72. Priced right (with terms) $6300
Ken Sturgeon 7-1580, Res.; 2-7276 anytime

TWO JUBILEE SPECIALS

1. $1,500 cash handles this sturdily-built, older-type semi-bungalow, with four bedrooms. Full basement. Five rooms on main floor are all very generous size. Enclosed stairway leading to two extra rooms. Price reduced to $7050
2. EXCELLENT VALUE IN MODERN OIL-O-MATIC BUNGALOW. FIVE ROOMS. THREE YEARS. HARDWOOD FLOORS THROUGHOUT ON TERMS $9500

For above TWO properties please ask for Mr. Bacon. Eves. 4-4751.

TWO FAIRFIELD SPECIALS

1. $1,800 cash handles modern insulated 5-room bungalow. Oil floor furnace. Roman tile fireplace. NO STEPS. New low price $7850
2. Five-room Oil-O-Matic stucco bungalow with basement. Wall-to-wall carpets. Spotless condition Only five years old. Lovely grounds. Owners leaving town. Price reduced to $11,000

Attractive terms can be arranged for above TWO properties. Please ask for M. Zuest, eves. 4-2441.

GORDON HEAD SPECIAL

This very lovely two-bedroom secluded bungalow with patio (three years), could not help but please you. Modern in every respect. Full high daylight basement, Oil-O-Matic. The grounds are lovely with flowers and carpet lawns (about 1 acre). Exceptional fruit trees. Greatly reduced in price.
Quick sale. Terms $13,000
Please ask for Mr. Hall, Eves. 8-2878

H. A. HUMBER LTD.

1220 Broad Street 2-9161

FRASER BISCOE

576 YATES 3-9413

SPECIAL! ! $1250 DOWN

MUST BE SOLD THIS WEEK END! SPACIOUS EIGHT-ROOM OLDER-TYPE HOME, IN GOOD CONDITION. HOT WATER HEATING. HIGH CITY LOCATION INSIDE ONE-MILE CIRCLE. LARGE CORNER LOT. PRICE ONLY $5300

"BRAND NEW"

FOUR-ROOM STUCCO BUNGALOW, OAK FLOORS, FULL BASEMENT, DRIVE-IN GARAGE, 3½-MILE CIRCLE. FULL PRICE $8500
AN EXCLUSIVE LISTING.
CALL OFFICE 3-9413: EVES., MR. WILKINSON 2-9761 FOR INFORMATION ON ABOVE TWO PROPERTIES.

EXCHANGE

IMMACULATE 12-YEAR-OLD DUPLEX, CLOSE IN, PLUS AN EXTRA BASEMENT SUITE. FULLY FURNISHED. MODERN IN EVERY RESPECT. FULL PRICE $14,500 OWNER WILL EXCHANGE EQUITY OF $8,500 FOR FOUR-ROOM BUNGALOW, CLOSE IN.
Office 3-9413

UPLANDS AMAZING VALUE

A very attractive NEW RANCH-TYPE bungalow, set amongst the oaks. Large living room with lovely large fireplace. Spacious walk-in closets in the three bedrooms, four-piece bathroom, de luxe kitchen. Utility room with two-piece wash room. ALL FLOORS CARPETED WITH WALL - TO - WALL CARPETS. FORCED OIL-O-MATIC HEATING. Built with Roman tile flower boxes on large (100x200) lot with good soil. A combination which makes for ideal landscaping. For quick sale price GREATLY REDUCED TO $15,900
Office 3-9413, Eves. 2-1326

57 HOUSES FOR SALE

BOORMAN'S

WE NEED LISTINGS! ONE CALL FROM YOU WILL GET IMMEDIATE ACTION FROM OUR STAFF OF COMPETENT SALESMEN. PHONE TODAY. YOUR HOME WILL BE APPRAISED WITHIN 24 HOURS. ALL TYPES OF PROPERTY NEEDED.

TO BE BUILT 3-BEDROOM N.H.A. BUNGALOW $2900 DOWN NEIL STREET WILLOWS SUBDIVISION

We have a proposed plan (1,258 sq. ft.), with automatic oil heat, full oak floors, complete insulation, electric hot-water tank, Roman tile fireplace and planter box. The combined living-dining room is 28' long, master bedroom 14x11. Lot dimensions are 66x112, in the nicest section of Willows subdivision. Assume the $10,000 5½% N.H.A. mortgage with payments of $62.27 per month plus taxes. This mortgage can be cleared in the first three years. Your down payment includes ALL fees, plus a fire insurance contract for three years.
Allan Mutch

EXCELLENT VALUE HIGH LOCATION VIEW ROYAL

A three-room siding cottage consisting of a large living room, one bedroom, kitchen and three-piece bathroom, situated on one-third acre of parklike grounds. Taxes $26.
Price with terms $4200
C. J. Harrington, After Hours 3-5846

LAKE HILL — QUADRA ILLNESS FORCES SALE

Four-room stucco bungalow features: LARGE LIVING ROOM with open fireplace and built-in bookshelves, two bedrooms, kitchen with adequate dining area full high concrete basement, black top driveway to separate garage. Beautiful garden (50x220) in lawns, shrubs and bearing fruit trees. Conveniently situated to stores, school and bus. Taxes $104. ASKING PRICE IS $7950
Stan Cornish, after hours, 3-5878.

OAK BAY SOUTH EXCELLENT LOCATION

Best value in Oak Bay, this home features: Living room 18x14, dining room 14x13. Kitchen with tile sink and wired for electric range. Bedrooms 14x12 and 12x12 off a through hall. Full cement basement with two extra rooms. Automatic oil heat, automatic domestic hot water, hardwood floors. Taxes only $120, attractive garden with shrubs, fruit trees and lawns. Only 10 years old. If it's Oak Bay you want and close to school and transportation then this is the home you have been looking for. Reasonable terms considered.
Asking price $10,950
R. Harris, after hours, 7-2998.

GORDON HEAD MODERN BUNGALOW Plus EXTRA BUILDING With Electricity and Plumbing on Half-Acre Lot Near Sea

A 4-year-old well-built bungalow of approximately 1,200 sq. ft. Five good rooms plus full basement with oil furnace. Patio off dining room. The .59 acre of property is entirely landscaped in lawns, gardens and fruit trees. Price $13,700
J. S. Boorman, after hours 2-5036

VICTORIA'S FINEST PANORAMIC VIEW

All the beauty of the city and surrounding area nestle at your feet.
Seven large rooms especially suitable for entertainment purposes. Living room 22x23, guest-size dining room, three large bedrooms and observation room. Two full bathrooms. Hardwood floors throughout. Hot water oil heat. Full insulation. Expensive plumbing and electrical installations. Basement with heating unit and garage Owner transferred, can give clear title or will accept $9,000 cash. Full price $21,000
After hours, A. Y. McDonald, 2-1542

Boorman Investment Co. Ltd.

616 VIEW STREET 3-7124

NEWSTEAD'S

FARMING FOR FUN

Gardening is a pleasure, when it is already to move into. This fine five-room home, on full basement, is situated on a 60x271 ft. lot that is beautifully landscaped in front of house. Back garden is in vegetables and many fruits. Full price only $8600
Contact Ian Rennie at 2-8117 or 2-1465 or W. H. McMahon at 2-8117 or Eves. 7-1455

OUTSTANDING VALUE OAK BAY SOUTH

This distinctive family home contains spacious living room, dining room, modern kitchen, plus three bedrooms and utility. Full basement has ample space for extra room. Oil-O-Matic heating. Surrounded by a beautiful garden containing rose arbour, etc. This home enjoys ample seclusion, yet is only one block away from shopping centre and ocean.
Full price only $13,900
Phone Ian Rennie at 2-8117 or Eves. 3-1485

SEE THIS TODAY

Because words cannot describe the excellent features built by the owner into this lovely home. Living room with panelled fireplace wall, superlative kitchen with bright dining area, two good-sized bedrooms. Rumpus room with fireplace in basement, also a shower room. Drive-in garage under a sun deck. Owner transferred, so must sell immediately at the very low price (with terms) of $11,500
Phone now, Mrs. Esson at 2-8117 or Eves. 3-4925

EXCLUSIVE A HOME OF CHARM

The owner of this delightful home is leaving the city and it must be sold. Situated on one acre of well developed garden and lawns with sunken rose garden; sprinkler system throughout. Spacious entrance hall, large living room with fireplace; family-sized dining room, cabinet kitchen, two large bedrooms, four-piece bathroom also powder room; library, with fireplace, completes main floor. Two good bedrooms and another bathroom up, also storage room. Full cement basement, drive-in garage for two cars. Laundry room and extra plumbing, hot-water Oil-O-Matic heat. This home must be seen to be appreciated. Kindly phone R. O. Ney at 2-8117 or 4-5406.

NEWSTEAD REALTY LTD.

766 FORT STREET 2-8117

FAIRFIELD HIGH LOCATION

Attractive stucco bungalow, large living room, fire place, spacious electric cabinet kitchen, dining area. Two good-size bedrooms, 4-piece bathroom, full cement basement, overhead doors to drive-in garage. Timkin Oil-O-Matic furnace. Lawns and rockeries make this a home you will be proud to own. Terms can be arranged.
Full price $11,550

TO CLOSE AN ESTATE TOBY JUG, ELK LAKE

Presently operated as a tea room. Suitable for a better class restaurant. Should qualify for a license. Has had a small fortune spent on it. Modern and beautifully appointed. Can be purchased for fraction of cost. Please don't disturb tenants. Full information at office.

EXCLUSIVE AGENTS

STEWART CLARK

& CO 314 YARROW BLDG.
4-1011 - 4-0317
Mr. Art Stokes, Eves. 4-2140

57 HOUSES FOR SALE

N.H.A. HOMES Built on your lot in the location you most desire.

$190 DOWN

Beauty, comfort and convenience have been combined in this 1,029 square foot ranch-style home. The living room features large picture windows and a Roman tile fireplace. In addition this home has a dining room, good-sized cabinet kitchen, utility room with laundry tubs and electric hot water tank, two large bedrooms with lots of closets and Pembroke-style bathroom. All this plus AUTOMATIC OIL HEAT for $48 a month.
Full price $7950

$470 DOWN

Long and low with overhanging roof this home is the perfect three-bedroom dwelling. It has over 1,100 sq. ft. of living space. It's exterior is stained siding combined with stucco. It has a carport—and the best hot-air heating system available. Automatic oil perimeter heating $53 monthly.
Full price $8950

$755 DOWN

Here is definite proof that proper planning can provide an attractive appearance as well as real convenience and comforts in a low cost home. Three bedrooms, large living room with Roman tile fireplace, dining room, electric cabinet kitchen and featuring a very handy breakfast nook. Full basement, rumpus room area and drive-in garage. $57 a month.
Full price $9950

$960 DOWN

1,320 square feet of Uplands style living area. This spacious home is a masterpiece of practical planning. Three large bedrooms with large cupboards and sliding doors. The Roman tile fireplace adds beauty to the living and dining L. In addition you have a breakfast nook, large electric kitchen, utility room, workroom, attached garage and automatic oil perimeter heating. Your monthly payments are $60.
The full price $10,750

YOUR HOME WILL BE WORTH A LOT MORE IF YOU BUILD IN CADBORO BAY

We have these beautiful large lots (averaging 63'x166') priced at $850 and $895 in the Madrona Park Subdivision

Near: B.C. Electric bus
Frank Hobbs School
Cadboro Bay Beach
Cadboro Bay Shopping Centre
Playgrounds

Go along Haro Road off Arbutus until you see our sign on the right. A paved road will soon be constructed on Camelot Street, which services the subdivision.

NORTHWEST HOMES

917 DOUGLAS ST. 2-9411 anytime
(Next to the Strathcona)

THE B.C. LAND & Investment Agency Ltd.

OUR 91st YEAR IN REAL ESTATE
Stocks and Bonds
(Private wire to all markets)

UPLANDS EXCLUSIVE LISTING

This very attractive ranch-style bungalow has just come on the market. We feel that you can't help but like it outside and in. Something different. It has considerable width and is set well back from the road, commanding a lovely vista. Contains six rooms, two twin-size bedrooms and a large den with fireplace. Extra wide main hall. Charming living room some 22' long. Across the hall is a guest-sized dining room. Fine tiled bathroom. Extra toilet in utility room. This lovely home is artistically decorated in soft pastel shades and is in perfect condition. Oil-O-Matic hot water heat. Delightful garden with many fine shrubs and evergreens. It has been priced to sell, namely $24,500
For address and further details call Mr. Bagshawe, 4-4115, eves. 3-2548.

FAIRFIELD—DALLAS

A beautiful stucco family home near the sea, and comprising reception hall, gracious living room 17' x 21', dining room 11' x 16', kitchen wired, tile sink, two twin bedrooms, double closets, four-piece Pembroke bathroom. Concealed stairs to two bedrooms, three-piece shower bathroom. HOT WATER radiators in all rooms, Oil-O-Matic heating. All oak floors down. Full high basement lavatory, tubs, etc., drive-in garage. All in immaculate condition and terms of $5,000 down to responsible purchaser at $14,700

NEWPORT AREA

One of the finest larger homes in Oak Bay is now being offered at exceptionally good value. This modern, spacious home contains nine rooms, five bedrooms four complete bathrooms, and oil hot-water heating with concealed radiators. Numerous extras such as wall-to-wall carpet, drapes, etc., included all in immaculate condition throughout. Inspection by appointment Full price $24,250
Mr. W. O. Cameron, 4-4115, eves. 3-0017.

UPLANDS—$15,900 NEW RANCH STYLE

This very attractive ranch style bungalow is situated in a high, quiet location on an oak treed lot 100 by 200 feet. Features Large combination living room-dining room with open fireplace, three bedrooms with walk-in clothes closets four-piece bathroom, cabinet kitchen with built-in breakfast nook, utility room with a two-piece washroom off. Wall-to-wall carpets in main rooms and bedrooms. Forced air oil heating unit. Large attached carport. Roman tile flower boxes front the house. Extraordinary value. Full price $15,900
Call Mr. Hope 4-4115, Eves., 3-6924

THREE BEDROOMS

This desirable modern stucco bungalow comprises lovely living room with fireplace, full dining room, cabinet kitchen with tiled sink plus dining space, and three good bedrooms. Hardwood floors in main rooms and hall. Full basement with extra room and an Oil-O-Matic hot-air furnace City location, high, and near bus. Clear title. Price $13,200
Mr. Armstrong, 4-4115, eves. 2-6900.
B.C. LAND BUILDING
922 Government Street 4-4115
(Member Victoria Real Estate Board)

P. R. BROWN

& SONS LTD. EST. 1906
1112 Broad Street Phone 4-7171

OAK BAY

$3,200 down buys six-room tudor-type bungalow. Oil-O-Matic heating, insulated, attractive garden. Near Windsor park. Full price $10,500

LAKE HILL

$13,600 Five-room, six-year-old bungalow in better condition than new. Fully insulated, hot water furnace. Sun deck. In high, dry basement are furnished bedrooms and rumpus room, both heated. This home and garden are absolutely in perfect shape. Terms arranged. Please DO see this one.
Mr. Holms, evenings, 4-1005

3017 HENDERSON Open for Inspection Friday, Aug. 27, 6 to 8 P.M. Saturday, Aug. 28, 2 to 5 P.M.

Preliminary inspection to this seven-room, all-on-one-floor de luxe home can be arranged. View property, swimming pool. WE RECOMMEND THIS TO YOU. PHONE MR. MACFARLANE, Res., 4-8974. Mr. Holms, Res., 4-1005 for particulars.

57 HOUSES FOR SALE

PEMBERTON, HOLMES LTD.

1002 GOVERNMENT STREET
PHONE 4-8124 (5 lines)
(Established 1887)

GREATLY REDUCED EXCLUSIVE LISTING OAK BAY SOUTH TWO MINUTES FROM BEACH

This well-planned, spotlessly clean five-roomed BUNGALOW with DEN in basement. Situated on a level lot with lovely garden INCLUDING GREENHOUSE. Entrance hall LARGE BRIGHT LIVING ROOM, open fireplace, GUEST-SIZE DINING ROOM, DREAM KITCHEN with nook, just renovated with the latest YOUNGSTOWN STEEL EXPENSIVE FIXTURES. Hardwood flooring in main rooms. Two large bedrooms, four-piece bathroom. Reason for selling, owner has just purchased a new house and can give very quick possession. Asking price on terms $12,000
H. F. Hepburn, Eves. 3-7039

CITY OAK BAY BORDER

A charming little home of exceptional attributes. This five-room bungalow has all lovely hardwood floors. Kitchen wired for electric range and Monel metal tank. Spacious bedrooms. Full cement basement, laundry tubs and garage. AUTOMATIC OIL HOT-WATER HEAT. Duroid roof, small garden, low taxes. Approximately 1,050 sq. ft. of value. TERMS AS LOW AS $2,000 DOWN. IMMEDIATE OCCUPANCY. FULL PRICE ONLY $7000
Call W. Woodley, Eves., 4-3916

OAK BAY BEAUTIFUL SEA VIEWS With Seclusion

Artistically designed home consisting of large living room with fireplace; guest-size dining room, den with fireplace, sun-room, cabinet electric kitchen, four bedrooms and two baths. Oil hot-water heating. Truly a quality home in a superb setting.
Price $18,000
Phone Mrs. Shirley, Eves., 4-8485.

FAIRFIELD $1500 DOWN $1500

Three very nice bedrooms, combination living room, dining room, fireplace, family kitchen. Oak and fir floors. Glassed-in back porch. Overlooking the Straits. High basement, furnace.
Price $7500
Phone S. W. Spaven, Eves 4-7013

HIGH LOCATION NEAR COLLEGE 5 ROOMS

A FINE STUCCO HOME built on high, attractive lot facing south. Through-hall plan with living and dining room (oak floors) two good-sized bedrooms and kitchen wired for range. Ceilings insulated Electric hot water. Full basement drive-in garage and hot-air furnace. A very nice location. FULL PRICE on TERMS $10,250
Reg. Caselton, eves. 3-8464.

A. BERNARD

& CO. LTD.
629 Fort Street 4-9339
(Member of Victoria Real Estate Board)

ROCKLAND-ST. CHARLES 5 BATHROOMS 12 ROOMS

Extremely well-built home in most choice residential locale in the Rockland Avenue-St. Charles Street area. Main floor consists of large receiving hall, 30-foot living room, 20-foot den, 17'x15' dining room kitchen, breakfast room, utility room, two bathrooms, two small rooms and enclosed porch; lovely HARDWOOD flooring. Second floor has FIVE bedrooms, three bathrooms and sleeping porch. Attic consists of bedroom, billiard room and dark-room. Part basement with automatic HOT-WATER heating system Absolutely beautiful grounds. Location, condition and price make this home an extremely good buy at the price of only $15,000
Mr. Green, eves. 3-8090

EXCLUSIVE LISTING DEWDNEY-BURDICK 3 BEDROOMS

First time EVER on the market for this lovely owner-built semi-bungalow home. This gracious home which features MAHOGANY paneling has a large reception hall, bright 22-foot living room, family-size dining room. DEN with fireplace, two-piece bathroom and wired cabinet kitchen. HARDWOOD flooring throughout on main floor. THREE bedrooms and bathroom upstairs. High cement basement with additional small room. This lovely home is situated on UPLANDS border in the Dewdney-Burdick area. Location and condition make this home a real buy at the price of only $19,850
Shown by Appointment Only
Mr. Green, Evenings, 3-8090

$1200 CASH DOWN OPPORTUNITY KNOCKS VICTORIA WEST

A large older home. Now vacant, except for a rented self-contained basement suite. On the main floor there are hall, living room, dining room, large kitchen and one bedroom; upstairs, four bedrooms and bathroom, separate toilet. Kitchen plumbing upstairs. Drive-in garage. Automatic gas domestic hot water. Full price $7200

DEAN HEIGHTS NEAR SCHOOLS AND COLLEGE

Stucco home set in most attractive secluded grounds. Assorted fruit trees and small fruits. Reception hall, living room with fireplace, guest-sized dining room, large bright kitchen, utility room. Four spacious bedrooms upstairs. Full basement with extra plumbing. Hot air heating. Detached garage. Ideal as a family home or for boarding college students. Reduced for quck sale.
Price $9975
Call Mr. Francis, Res. 2-2349

CAPITAL CITY

650 CORMORANT STREET 4-1922

CHOICE OF TWO LAKE HILL

1. Three twin-size bedrooms with picture windows overlooking the lake, cabinet kitchen and dinette; high basement; large well-landscaped lot. Wonderful view. Very nice condition and good value. $2,500 down and $60 per month handles. Full price $10,500
2. 1,180 sq. ft. of comfortable living space, all large rooms, large bedrooms, full high basement; very large lot, beautifully landscaped, every kind of large and small fruit. Wired for range, cabinet kitchen and nook. Very good value $8750

Jim Ridings, 2-4557 evenings

$1500 DOWN HIGH QUADRA

Just completed, attractive five-room stucco bungalow large living room with picture window, electric kitchen and dinette adjoining, two nice bedrooms. Attached garage. Fully insulated. A new home in a new district. Young couples should see this.
Full price $7950
Ken Walters, 3-8188 evenings

$1500—DOWN—$1500 BURNSIDE BUNGALOW

Splendid five-room bungalow, 12 years old, within 1½-mile circle. Full basement, oil heater and oil range included, cabinet kitchen, laundry room. Low taxes. Immediate possession. Easy monthly payments. Good value Why pay rent.
Full price $6500
Mr. Honor, 4-2565, evenings.

JUBILEE DISTRICT HOME AND REVENUE

Seven rooms on one floor, near hospital. Family home or nice income home. Clear title. Near bus and shops. Good district. Suites or housekeeping rooms. Easy financing. Well worth seeing. Full price $5900
Mr. DeMan, 4-2402, evenings.

57 HOUSES FOR SALE

HICKS REALTY LIMITED

1710 DOUGLAS STREET 2-5104
OPPOSITE HUDSON'S BAY STORE

SEAFRONT ACREAGE

Just listed. 93 acres of parklike, wooded property with nearly 1,100 ft. of seafront with good fishing, all fenced, and 1,500,000 ft. virgin timber on, and full frontage on Island Highway, near Qualicum Beach. This is an ideal location for a person of means to build an exclusive home. Terms available.
Full price is $50,000
Mr. Hicks, 2-5104 anytime.

UP AND DOWN SELF-CONTAINED DUPLEX

(651-G) In a beautiful position with lovely views and ¾ acre of garden (easily sub-divided), upper suite of four large rooms rented at $85. Lower suite, large living room, dining room, two bedrooms, kitchen and bathroom for owner. Full high basement, automatic oil hot-water heat. In perfect condition inside and out.
Terms $5,000 down. Price $15,750
Mrs. Burbidge, 2-5104 anytime.

LETS TRADE

Owner will sacrifice restaurant and fish and chip business and new stucco building with nice living quarters. Size of building 1,200 sq. ft. floor space with half acre. This business has good trade year around. Due to sickness owner forced to sell or trade for six-room bungalow as part payment in good district. Balance on easy terms.
Full price only $15,750
Mr. Fiddick, 2-5104 anytime.

FAIRFIELD 4 LARGE BEDROOMS

(582-G) A gracious family home of seven large rooms. There is a charming entrance hall, large living room with attractive fireplace and large windows, family-size dining room and large cabinet kitchen wired for range. Two twin-size bedrooms and 4-pce. Pembroke bathroom on main floor. Up an enclosed stairway two more bedrooms, full cement basement, drive-in garage, automatic oil heat and a delightful landscaped garden.
Price $14,700
Mrs. Burbidge, 2-5104 anytime.

SEA VIEW

(678-G) Half block from Dallas Road on quiet street. This lovely home is situated in a beautiful garden. The large living room has a fireplace, guest-size dining room, two twin-size bedrooms, four-piece Pembroke bathroom, family-size kitchen with ample cupboards, tile sink and wired for range. Full cement basement—that is clean as a new pin. Automatic oil hot water heating, extra plumbing and a two-room suite.
Price (terms) $12,600
Mrs. Shanley, 2-5104 anytime.

CITY SELECT DISTRICT

(654-G) This charming five-room bungalow consists of living room 15x18 with pumice brick fireplace, guest-sized dining room, cedar-panelled cabinet kitchen (wired) with breakfast nook, two large bedrooms tastefully decorated. Full cement basement with extra room. Piped hot-air furnace. Electric hot-water heater and copper pipe throughout. Carport attached. This is a really good buy, at terms $11,950
2-5104; Mr. Phillips, eves. 3-8109.

A REAL HOME GORGE DISTRICT

(680-G) $2,625 gives you possession of this excellent five-room white siding bungalow. Inside and out this home is spotless. Automatic oil heat, oil kitchen and bright, pretty living room. Large lot in fruit, lawns and gardens. A really fine house for $8925
2-5104; Mr. Dupont, eves. 8-2207.

A LITTLE GEM

(666-G) Nestled amongst a lovely rock garden in Saanich, a very attractive and well-built home. The living-room and sunroom have maple floors and an attractive granite fireplace. Very spacious modern kitchen with 12-foot tiled sink and plenty of cupboards, also dining-room, two bedrooms and bathroom, laundry tubs and shower in the full cement basement and a piped furnace. Very good vegetable garden and lots of young fruit trees.
Price, terms $8750
Mr. Beswick, 2-5104 anytime.

ESQUIMALT

(642-G) Lovely home of four rooms. Large living room with fireplace, kitchen with nook, tile sink and new oil range; two good-size bedrooms with large cupboards. This would be ideal for older couple. Lovely garden and no steps. Immediate possession. Price $8500
Mrs. Shanley, 2-5104 anytime.

BRAND NEW RANCH STYLE

(674-G) $1,500 gets you possession of this brand new four-room bungalow in Lake Hill district. A nice little home that you would be proud to own. Full price $7950
2-5104; Mr. Dupont, eves. 8-2207

OAK BAY MOVE IN TOMORROW

(679-G) Spotless five-room bungalow, Willows School area. Entirely redecorated inside and out. Nice floors. Living room with open fireplace. Three large bedrooms, cabinet kitchen, full cement basement with hot-air piped heat. Drive-in garage. Small secluded lot with fruit trees.
Price (terms) $7250
2-5104; Mr. Phillips, 3-8109 eves.

RETIRING? $1500 DOWN

(647-G) Four-room bungalow on double lot and handy to bus. Compact, cosy and consisting of living-room, kitchen, two bedrooms and three-piece bathroom. Also has separate garage. Owner would exchange for home near Jubilee.
Full price is $4500
Mr. Beswick, 2-5104 anytime.

RANDALL'S LTD.

FAIRFIELD 3 Bedrooms $3000 Down

Lovely six-room ranch-type bungalow. Full, high cement basement, attached garage, forced air oil heating. Three years old. Vacant possession. Outstanding value at full price $12,600
See this before you buy.
Mr. Twamley, Evenings, 4-4490

ESQUIMALT Exclusive Listing

Dunsmuir Road, near Lyall Street—Siding bungalow of four rooms and utility, approximately seven years old, nice appearing home and solidly built—unusual opportunity for handyman to renovate exterior and grounds and have a home to be proud of at the low figure of $5750
Stove, heater and fuel included and terms can be arranged.

WALKING DISTANCE Vacant

Three-bedroom bungalow, full basement, furnace and in A-1 condition throughout. This home offers all conveniences and is located close to all schools and shopping centres. Down payment $1,250. Full price $5950
Mr. Roland Amos, Evenings, 2-3248

FARM—METCHOSIN

$12,600 — 83 acres, all fenced, approximately 30 under cultivation, abundant spring water, also creek running through property; some timber and large quantity of peat soil. A really productive farm. Older-type house; other outbuildings. Suitable for subdivision. Owner retiring.

HOLLYWOOD DISTRICT

A white stucco four-room bungalow on a good street, oak floors throughout, nice living room, tiled fireplace, two bedrooms, large cabinet kitchen with dining space. High basement, hot-air furnace, piped to all rooms. Lawns and garden. Splendid home at a right price. Can be handled with $2,700 cash.
Full price $9200
Mr. Grieve, Evenings, 9-4163

GEORGE RANDALL LIMITED

1309 DOUGLAS STREET 4-8109

57 HOUSES FOR SALE

TOWN AND COUNTRY HOMES LTD.

PHONE 2-7276 1923 QUADRA STREET

BUILD UP AN EQUITY IN A BRAND NEW FAMILY HOME BUILT TO N.H.A. STANDARDS BY APPROVED CONTRACTORS ! ! !

GORGE $1480 Down Including Lot! Full Price $9820

Beautiful modern stucco home under construction. Five rooms, full basement, hot-air piped heating. Drive-in garage, Oak floors. Six weeks' possession. Choose your own colors of plaster and stucco. Payment $51 monthly plus 1/12 taxes. 950 square feet.

HIGH SAANICH! ! $1685 Down, Including Lot! Full Price $10,950 Oil-O-Matic

Three bedrooms, modern stucco. Oil-O-Matic full basement bungalow on choice Saanich lot in area of new homes $56 monthly plus 1/12 taxes. 1,040 square feet.

$190 Down!! Plus Lot!! Contract Price $7950!!

Spacious well-planned family bungalow. 1,029 square feet. Oil-O-Matic heating. Five rooms, utility and storage, fully insulated, $48 monthly plus 1/12 taxes.

$600 Down Plus Lot!! Full Price $10,250

Smart-styled "rancher" — Six rooms, utility and storage. Automatic or Panelec radiant heating. 1,300 sq. ft. Monthly payment $50, plus 1/12 taxes.

CONTACT OUR N.H.A. DEPARTMENT FOR FURTHER INFORMATION AND EVENING OFFICE APPOINTMENT. APPROVED N.H.A. PLANS FOR YOUR INSPECTION. WE WILL BE PLEASED TO ASSIST YOU IN FINDING SUITABLE BUILDING LOCATION. TO APPRAISE YOUR OWN PLAN AND TO HELP IN SECURING N.H.A. LOAN. COMPLETED HOUSES TO SHOW. OWNER PARTICIPATION ARRANGED.
Call George Thorneloe,
Evenings, 7-2771 or 2-7276.

LOOK! $1000 DOWN! 6 ROOMS!

Two bathrooms, close to St. Joseph's Hospital. Four bedrooms. Can be duplexed. Call Ernest Haggis, 9-1647, 2-7514.

HURRY! $1250 DOWN! 6 ROOMS!

Two bathrooms, basement, close to Victoria High School. Four bedrooms. Can be duplexed. Call W. Hollick, 2-2987—2-0732, or Hollick Realty Ltd., 1118 Quadra.

57 HOUSES FOR SALE

J. H. WHITTOME & CO. LTD.

1218 BROAD STREET 2-4258

$1000 DOWN WITHIN YOUR MEANS

(310) Ideal for retired couple. Dandy four-room bungalow, neat and cozy. Large cabinet kitchen, 3-piece bathroom, living room, two bedrooms, also extra utility room. Basement, furnace, separate garage. Good district and garden., $1,000 DOWN and LOW monthly payments.
Price $4950
Mr. A. V. Drew, 2-4255; Res., 3-4980.

UPLANDS BORDER COLONIAL STYLE

Refreshingly different and so livable. It is located on a very good street, close to shopping centre, schools, bus and sea. It comprises living room 30'x16', dining room 14'x16', cabinet kitchen and powder room on main floor. Golden oak floors in main rooms. Open stairway leading to two very spacious bedrooms with wall-to-wall carpet and large cupboards. Dressing room and Pembroke bathroom. Full high basement with room finished in knotty pine. Oil hot-water heat and drive-in garage. Lot is 66' wide and beautifully landscaped.
Price $16,800
Please call Tom Clarke, 2-4255; Eves., 3-1328.

NO STEPS—OIL HEAT DE LUXE — FIVE ROOMS

Something better in plan and construction in this fine, five-room-plus bungalow. Through hall, living room, fireplace, "L" plan dining room. Dream cabinet kitchen with large utility room off that has storage cabinets and closet, laundry trays, etc. Two large bedrooms. Pembroke bathroom with shower. Beautiful garden with lawn, shrubs and flowers. Just a few steps to frequent bus service. Some terms.
Price only $7850
Mr. Drew, 2-4255; Res. 3-4980

CHOICE HIGH QUADRA PRICE REDUCED

(248) ATTENTION RETIRED PEOPLE: You will really like the very attractive, mature stucco bungalow. FEATURES: High location, semi-view toward Sooke hills. Extremely well-kept garden and lot, some fruit trees. Inside offers 18' 6" by 15' living room with open fireplace, two good bedrooms and a DEN or EXTRA room. Four-piece bathroom, modern cabinet kitchen with dining area (seats six). Full cement basement, laundry tubs, nearly new piped sawdust furnace. Fuel bill approx. $60 per year. Easy taxes. Separate matching garage, Duroid roof.
REDUCED PRICE $8500
Call Mr. Wood, 2-4255
Eves. Keating 21-M

$2500 DOWN—HAULTAIN

Here is an attractive white stucco bungalow only four years old, comprising good living room with fireplace, two bedrooms, large cabinet kitchen and Pembroke bathroom. Full basement. Separate garage. On double lot. Good value at $8500
Call Mr. H. B. Addems, 2-4255
Evenings 2-1896

THE ROYAL TRUST CO

Cute five-room white siding bungalow. Consisting of living room with open fireplace, dinette, kitchen wired for electric range, two good size bedrooms, three-piece Pembroke bathroom. Full basement with extra toilet. Hot-air heating. Drive-in garage. Landscaped garden. Full price $9500
Mr. Coles

THE ROYAL TRUST CO.
1205 Government Street 3-4126
Evenings 2-8752

Times Crossword Contest $175

NO WINNER LAST WEEK

THE RULES

Solve the clues as you would any crossword puzzle. Clip out the dotted form and mail it to The Times Crosswords c/o The Victoria Daily Times.

You can send in as many entries as you like in one envelope, but they must be on the form printed in the paper. Facsimiles will NOT be permitted. The puzzle will be printed on Fridays, Saturdays and Mondays.

All answers must be received by the morning mail of Wednesday.

Be sure to clip on the dotted line. This is for the convenience of tallying entries.

EARLY MAILING WILL BE APPRECIATED

The answer will be printed in Friday's paper each week. It will be a good idea to keep a record of your solution and compare it with the answer.

PRIZES

Anyone may enter with the exception of employees of Victoria Press Ltd. and their families.

A prize of $50 will be paid for solving the puzzle. If there is more than one winner the prize will be divided.

BONUS

If the winner is a regular daily subscriber to The Times by carrier or mail a special bonus will be paid in addition to the regular prize of $25. When there is no winner this bonus will increase at the rate of $25 per week until a winner is found. When there is more than one winner the current bonus will be divided.

This week's prize is $50 plus a $125 bonus.

Study the clues carefully before you write down your answers. There is always one answer which is best. The decision of the judges in the contest will be final and all contestants taking part agree to abide by their decisions.

No. 75 - Puzzle - No. 75

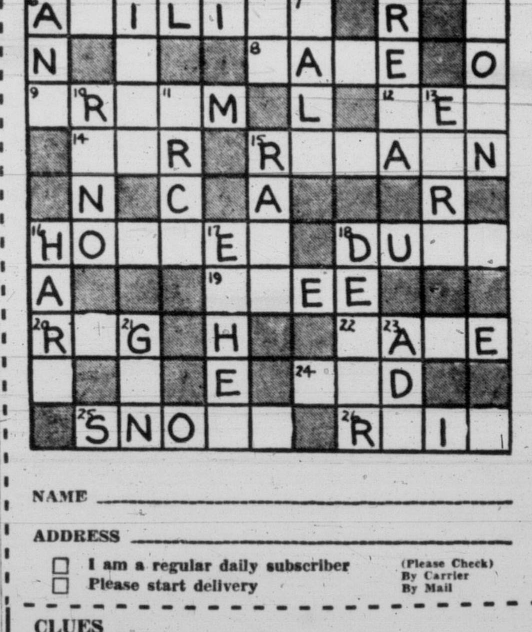

NAME ______________________

ADDRESS ______________________

☐ I am a regular daily subscriber
☐ Please start delivery
(Please Check) By Carrier By Mail

CLUES

ACROSS:
4. Part of a circle.
6. Will normally grow less with advancing age.
8. To shoot over Niagara Falls in a boat is certainly not a —— thing to do.
9. You may have one as you sleep.
12. Certainly not old.
14. Go astray.
15. A speaker who makes a fool of himself may find it difficult to —— his composure.
16. To own a number of —— might be a man's ambition.
18. The two people taking part in it are bound to be the focus of attention.
19. Old style word for "you".
20. You may well expect an old —— to be rather dirty.
22. Wolfe's —— is well-known to students of history.
24. What an old gardener might associate with some of his roses.
25. Certainly not what you'd expect a music lover to do during a concert!
26. One may be warned when it's on its way.

DOWN:
1. The playing of it is quite often open to criticism.
2. Not what a naturally lazy person is likely to become.
3. Possessive pronoun.
4. Area of combat.
5. Seeing one for the first time, a child may well gaze wide-eyed.
7. One of the American universities.
10. City in Nevada.
11. Plural of Number 4 across.
13. Part of Ireland.
15. Hasty or unwise.
16. As a rule, there's no —— in a dance band.
17. The upper sky, or an anaesthetic.
18. Put off for the time being.
21. Seeing a small child with it, you might well be horrified
23. Girl's name.

Send your answer to The Times Office to arrive not later than next Wednesday morning.

Times Crosswords c/o Victoria Daily Times
2631 Douglas Street
Send all entries in one envelope—each entry is checked individually.

57 HOUSES FOR SALE

WESTERN
HOMES LTD.
611 YATES STREET

"$700 DOWN"
"HALF-FINISHED HOUSE"
"APPROX. 2 ACRES"

Half-finished house just off Royal Oak Ave. Almost 900 sq. ft. floor space, cement, foundation, roof on, walls have been rough coat plastered. Five rooms, living room with fireplace, two or three bedrooms or dining room, large kitchen, bathroom, all plumbing fixtures are there. Extra lumber. This is a wonderful opportunity for someone who is capable of finishing same. Owner will carry balance at $45 per month.
Price only $3900
Roy Smith, 2-2157; Eves. 4-3019
Cliff Green, 2-2157; Eves. 9-3759

! READ THIS !
Down $1500 Down
8-YEAR STUCCO
FULL BASEMENT

This 4½-room glass stucco bungalow is truly beautiful and is in immaculate condition. Large living room with brick fireplace, two large bedrooms, Pembroke bathroom, cabinet kitchen with range wiring, dining area. Full high basement with furnace, piped to all rooms. Hot water tank. Drive-in garage. Beautiful lot with fruit trees, vegetables berries. $1,500 down and $65 per month buys this lovely home at the full price of $8400
Call Johnny James or Stan Evans, 2-2157, Eves. 2-6515, 9-2182

"WILLOWS BEACH"
"OIL-O-MATIC HOT WATER HEATING"

Owner leaving city and wishes to sell this lovely five-room bungalow just off Beach Drive and within 75 yards of the water. One short block to Willows Park. Description as follows: Entrance and through hall, large living room with fireplace and built-in bookcases family-size dining room, cabinet kitchen with tile sink, two twin-size bedrooms with clothes closets, Pembroke bathroom. Approximately 1,300 sq. ft. floor area, recently redecorated. Full cement basement with automatic oil hot water heating. Small extra bedroom, roughed in playroom, automatic electric hot water tank: 12 years old. Separate garage. All fenced lot (70x150), nicely landscaped with lawns, flowers and shrubs front and back. This home is on the market for the first time, exclusive listing.
Low cash price $12,600
For address, please phone:
Cliff Green, 2-2157. Eves., 9-3759.
Or Roy Smith, 2-2157; Eves., 4-3019.

3390 TENNYSON
PRICE SLASHED!

If you can pay cash, to mortgage you can buy this immaculate five-room bungalow. Living room, dining room, two bedrooms, bathroom, cabinet kitchen, full basement, furnace. Drive out and look it over. We will sell it for the silly price of $4995
Call right away on this. Stan Evans or Johnny James, 2-2157; eves., 9-2182, 2-6515.

"RANCH STYLE"
"HIGH LOCATION"

Two-year old ranch-type bungalow, 1,250 square feet floor space, wide reception and through hall, lovely living room (14x22) with open fireplace, glass French doors, family-size dinette with coffee bar, spacious cabinet kitchen, tile floors, two twin-size bedrooms with clothes closets, four-piece Pembroke bath, oak floors in main rooms, venetian blinds, full high cement basement, hot-air piped furnace, automatic electric hot-water tank, plumbed for automatic washer, laundry tubs. Lot 150x185 approximately. Taxes $119. Less than one-third down and very reasonable monthly payments. Owner will carry balance. This is a wonderful buy on today's market. Phone us for appointment to view.
Full price only $9500
Cliff Green, 2-2157. Eves., 9-3759.
Roy Smith, 2-2157; Eves., 4-3019.

BROWN BROS.
AGENCIES LTD.
1125 BLANSHARD ST. Phones 3-1183-4
(Member Real Estate Board of Victoria)

NOTTINGHAM-THOMPSON AVENUE AREA
Near Uplands Gates

Owners leaving town are offering for first time this three-bedroom, one-floor stucco bungalow. Built 12 years ago of finest materials and workmanship. Oil-O-Matic heat. Drive-in garage. Beautiful landscaped lot and beautiful view. Rarely are we privileged to offer property of this type at the low price of (with terms) $16,800
EXCLUSIVE LISTING
Mr. Gaunt or Mr. Clarke, Eves. 9-3407

HIGH QUADRA
Modern five-room stucco bungalow. Large living room, oak floors, full basement, drive-in garage, automatic heat. Large lot. Excellent location. Good terms $9950
Mr. Gaunt or Mr. Clarke, Eves. 9-3407

OAK BAY
Very attractive and spacious (1,280 sq. ft.) bungalow in new condition. Large handsome living room and guest-size dining room. Through hall, super basement and finest construction throughout. Air-conditioning furnace, house fully insulated. Choice location and facing south. Today's best buy at price (on terms) $12,600
Mr. Alex Hill, Eves. 3-7585

GORDON HEAD
1 Acre—Sea View
Modern five-room stucco bungalow, built three years. Full cement basement, furnace, tubs. Drive-in garage. Very choice district and close to transportation. $3,000 will handle.
Full price $10,950
Mr. Alex Hill, Eves. 3-7585

OAK BAY REVENUE
A stately home in a wonderful location turned into a modern revenue property. This must be seen to be appreciated. Price, with terms, is $12,600
Please ask for Mr. Lawson, Eves. 2-5275

REVENUE FAIRFIELD
Illness forces owner to sell this four-suite conversion. Close to stores, transportation. View by appointment only. Asking price $11,000
Please ask for Mr. Lawson, Eves. 2-5275

$1950 DOWN
Gorge Road
Four-room stucco bungalow in beautiful condition. Spacious rooms. Separate garage. Asking price with terms $9450
EXCLUSIVE LISTING
Please ask for Mr. Lawson, Eves. 2-5275

ESQUIMALT
$2800 DOWN
Very attractive four-room stucco bungalow with attached garage. This home is immaculate throughout. See it before you buy. Asking price with terms $7500
Please ask for Mr. Lawson, Eves. 2-5275

GILLESPIE, HART & CO. LTD.
611 FORT STREET 4-1181

OAK BAY
FINE FAMILY HOME
Set well back from the street in an excellent part of Oak Bay South, this stucco residence offers accommodation well suited to family needs. Main floor has lovely hall with open stair, spacious living and dining rooms, each with fireplace; cosy den with fireplace, one bedroom and tiled Pembroke bathroom. There are three more bedrooms and a bathroom upstairs. A full basement with oil hot water heat. Pleasant garden with some fruit trees.
Good value at $15,750
Miss Bleakney, Eves. 4-8592

VIEW BUNGALOW
Eight years old, five rooms, full basement, hot water heating. All in spotless condition. The ever-changing view over the water with the Olympics for a background is one you will always remember. Price $9500
Waterfront lot, 52-ft., on Dallas Road $1650
After Hours: J. D. Gunn, 4-3064

57 HOUSES FOR SALE

HARRY FOSTER
LIMITED
(Member Real Estate Board of Victoria)
1815 DOUGLAS ST. 2-2101

CHOICE LAKE HILL
STUCCO—5 ROOMS
SUPERB GARDEN

$8750—Not a penny could be spent to improve this property, only 12 years old and in immaculate condition throughout. Hardwood floors in main rooms and through hall, good size living room with attractive open fireplace, dining room, two bedrooms, Pembroke bathroom and a large dream kitchen with lots of cupboards, wired for range and breakfast nook. The garden is beautiful, rockeries, fish pond, secluded lawn, fruit trees and berries, all that is missing is weeds. Full basement. Terms can be arranged.
For information please contact STAN HINDE, 2-2101 Day or Night

FOUR-PLEX
EXTRA MODERN
BRAND NEW

Superb quadruplex for sale. Four units each side by side. Two four-room suites with garages. Two three-room suites. Oak floors throughout. Each unit equipped with fridges, electric ranges and auto magic dishwashers. Fully insulated. All units self-contained. Low taxes. AUTOMATIC HOT WATER HEATING. Revenue $300 per month. This warrants your immediate inspection if you're looking for a good proposition. $15,000 to handle.
Full price $27,000
Call Charles Vining, 2-2101 anytime.

FAMILY HOME
or
GUEST HOUSE
5 BEDROOMS
FAIRFIELD

Although comprising eight spacious rooms, this stucco semi-bungalow has the outward appearance of a neat five-room home. Downstairs is complete with extra large, attractive living room (fireplace), two good bedrooms, three-piece bath and electric cabinet kitchen featuring stainless steel sink. Upstairs, via concealed stairway, are three more good bedrooms. All this set well back on nicely landscaped lot, close to schools and transportation. Ideal for GUEST HOUSE or DUPLEX CONVERSION. Will consider taking small house as part payment. Full price on terms $11,000
You may obtain further information and address simply by calling Robert Mitchell, at 2-2101 anytime.

EXCLUSIVE
881 VERNON AVE.
FIVE PLUS ROOMS
IMMACULATE

Owner transferred and must sell this very attractive home on a large landscaped lot. Built of the best materials it has entrance and through hall, large living room with open fireplace, guest-size dining room with built-in glass cabinet; golden oak floors; two double bedrooms; Pembroke bathroom, tiled; lovely cabinet kitchen with dining space, wired for range. Full cement basement with extra finished room, hot-air piped furnace, drive-in garage. This is one of the best, with no cracks in plaster outside or in. Very reasonable down payment at $10,950
Call Len Wright at 2-2101 anytime
(Owner will be pleased to show you through this home during the week end.)

"2580 AVEBURY"
(Corner Haultain)
$1500 Down $1500
Four-Room Stucco
FULL BASEMENT

Just one year old. This is a golden opportunity for some fortunate person. Situated on excellent bus line (with bus stop at door). House comprises large living room with fireplace, cabinet kitchen wired for range, spacious dining area, two bedrooms (master bedroom very large), 4-piece Pembroke bathroom; full cement basement, furnace piped to all rooms, laundry trays; drive-in garage. POSSESSION IN A WEEK! Drive by and call me to see over the property.
Full price only $8400
Exclusive with Herb Hodgson, 2-2101 or 9-2114, day or night.

N.H.A.
THREE BEDROOMS
FULL BASEMENT
OIL-O-MATIC
$1750 DOWN
$10,950 FULL PRICE

This lovely six-room home, to be constructed on a very high, choice lot in Saanich, amongst new homes. Down payment includes this lot valued at $950. Oak floors throughout, package oil heating unit, walls and ceilings insulated, wired for range, electric hot water. To see the plans, to see the lot, to see a similar house under construction—
Please call Herb Hodgson, 2-2101 or 9-2114, day or night.

SAANICH
Within three-mile circle. A charming stucco bungalow, living room with fireplace, dining room, nice kitchen, two bedrooms. Pembroke bathroom. Full basement, hot-air furnace, attached garage. Two lots in lawn, seven vegetables.
PRICE $8750
Mr. Roberts

OAK BAY
St. Patrick Street. Five-room stucco bungalow with basement and garage. Oil-O-Matic heat. Close to school and bus. Reasonable terms. PRICE $10,500
Call Mr. Clark, 3-8097, eves.

H. G. DALBY & CO. LTD.
634 VIEW STREET 3-6241

EXCLUSIVE
DALLAS ROAD
A very attractive Fairfield residence with three bedrooms, den, two sets of plumbing, 21-ft. living room, dining room and cabinet kitchen. Two-car garage and greenhouse. First deposit takes this at $17,500

OAK BAY—$10,500
5-ROOM STUCCO
A fine spacious home with wide through hall, polished hardwood floors in all main rooms. A truly lovely home, selling due owner transferred, at a really low price. Act fast on this one! 4½% mortgage is desired.
Mr. Wright, Res. 7-2886

LEACH & SPARKS
1119 Blanshard Street Phone 3-4117

DICKIE & CO.
"BUG'S EAR SPECIAL"
Cute as a bug's ear, this NEW 4½-room stucco bungalow has everything, including (1) through hall, L-shaped living and dining area with oak floors, (2) GRANITE FIREPLACE, (3) range wiring in the cabinet kitchen, (4) picture window (above the deep sink) where you can raise your eyes to a long view of the Olympic Mountains and Sooke Hills, (5) 4-piece de luxe bath, (6) two good-sized bedrooms. ALL ROOMS IN LOVELY MODERN PLASTER, and in (the split level) basement a drive-in garage with a two-room suite with DEEP SINK and toilet and shower. THE PIPED FURNACE HAS AN ADAPTION PLATE for an OIL BURNER. Lovely West End location, close to school and bus. $3,400 cash will handle. Unbelievably priced at only $8350
Call Wess Dickie, 2-4312; Eves. 3-3640
833 FORT STREET
Member of Victoria Real Estate Board

57 HOUSES FOR SALE

F. N. CABELDU
1212 BROAD ST. LTD. 3-7174
Buy With Confidence With "Cabeldu"

DEAN HEIGHTS
Three Bedrooms
Finished in the fall of 1939 and maintained with the utmost care this home is spotless inside and out. Attractive living room with fireplace dining room, sunny kitchen, utility room, four-piece bathroom, two bedrooms (twin-bed size), and closed stairway to extra bedroom above. Full basement with rumpus room and fireplace. Hot-air heating, separate garage and attractive garden. A splendid family home in a very popular district. Recommended. Price $13,500
James R. L. Burridge, 3-7174. Eves. 4-2164.

WATERFRONT
Picturesque Cottage
Located on approx. ¾ acre of secluded waterfrontage and facing south with glorious views, this artistic and modern North Saanich bungalow of five rooms is perfect for retired living. Excellent water supply—tested 420 gallons per hour. Separate garage. The whole property is exceptionally neat and clean and very, very pretty. Phone now for an appointment to view.
Asking price $14,000
James R. L. Burridge, 3-7174; Eves. 4-2164

SPECIAL VALUES
QUICK POSSESSION
$7500—$3,500 down, BRAND NEW, compact, cosy AUTOMATIC OIL HEAT, two bedrooms, living room, dinette space, modern kitchen, utility, no steps, all oak floors. Drastic reduction in price for quick sale or cash.
$9000—$2,500 down, ALMOST BRAND NEW. Compact and cosy, no basement, no steps, new subdivision. THREE BEDROOMS, living room, dining space, modern kitchen, utility, attached garage. Price and terms open to offers.
$9850—$3,500 down. Excellent condition, no steps large rooms, AUTOMATIC OIL HEAT, living room, dining room, two bedrooms, modern kitchen and utility room. A lot of living space for the money.
$11 550—HALF CASH. Brand new, High Quadra. AUTOMATIC HEAT, no steps, completely insulated. QUICK POSSESSION. THREE BEDROOMS. Large living room, dining room, modern kitchen, utility room, all oak floors, large lot, separate garage, workshop.
To view the four above homes please call Mr. Cleary, 3-7174. Eves. 4-2505

ALL IN THE SPLENDORS OF A VAST SOLITUDE ! !
Located on the outskirts of Victoria in beautiful Gordon Head. The house stands well back from the water, with a magnificent panorama, and intervening straits, islands and passing ships. This small home all on one floor will amaze you with its spaciousness, charm, plan and price. Hall entrance, well-proportioned living room with fireplace and patio off. Guest-sized dining room, modern kitchen, library, two bedrooms and bath. Full basement with recreation room and oil hot-water heating. Separate one-car garage. Price $21,000
For appointment to view, phone—Mrs Knox. Eves. 3-2673

OAK BAY SOUTH
This is very lovely property with a glorious garden, apple trees, peaches, small fruits, lawns and a greenhouse. The house consists of living room, dining room, kitchen 4-pce. Pembroke bathroom, oak floors, fireplace, 2 good-size bedrooms with large closets. Full basement, drive-in garage. OIL-O-MATIC AIR CONDITION
Asking price $12,900
Ask for Mr. Bennett, Eves. 3-4313

OAK BAY (LANSDOWNE)
OIL-O-MATIC
Modern five-room stucco bungalow, living room 21x16 with panelled walls, tiled fireplace and oak floors in all rooms. Dining room with built-in features, streamlined kitchen, tiled sink. Two large bedrooms, roomy clothes closets, four-piece Pembroke bathroom with extra good fixtures. Full basement with partly furnished room, drive-in garage with patent door, on large lot in lawn and shrubs. (Bendix washer included) Full price (terms) $13,800
Mr. Bennett, Eves. 3-4313

$9450—Approximate half cash will handle—Spacious five-room stucco bungalow, through hall, full basement with hobby room or workshop. Immaculate throughout, nicely decorated in pastel shades. Large lot, lawn, beautiful evergreen shrubs, quiet street yet close to all conveniences. Fine family home at a low price. Taxes $123.
F. Marconi, 3-7174; eves., 4-6625
$13,500—$4,500 down — Gracious living, modern six-room home on one floor of 1,580 sq. ft. Through hall, oil hot-water heating, basement, garage. High location, distant views. This is good.
F. Marconi, 3-7174; eves., 4-6625
$17,900—One year built, ranch, six rooms, through hall, ultra modern. Full basement, oil air-condition heat, double lot. Unobstructed views forever of distant hills, sea and mountains. This is an opportunity, clear title, or on very easy terms.
F. Marconi, 3-7174; eves., 4-6625

ISLAND INVESTMENT CO. LTD.
774 FORT ST. 4-7146-7

ENGINEER DESIGNED
ENGINEER BUILT
This unusual four-year-old, one-floor home of 1,700 square feet on one acre of level black soil land, consisting of spacious lawns, many filbert, and walnut trees, apples, pears, peaches, plums. This home was engineer designed and built with particular attention to using every inch of space. Built as the owner's lifetime home to last for years and years. There is a wide sweeping entrance hall, a living room 14x24, with carved rose broadloom wall-to-wall, fine large fireplace. Etch-wood walls, indirect lighting in wall cove: beautiful dining room, birch walls with glass doors to sunshine patio. Den or study has etch-wood walls, rich green wall-to-wall carpeting. Master bedroom with pale blue wall-to-wall rug matching wall, double clothes cupboard; another attractive bedroom, lots of light. A dream bathroom, all tile floor, tile bath and shower. An exceptionally designed kitchen and utility room. Finest of automatic oil air-conditioning system. Every room has exceptional recessed lighting flush with ceiling. There is a full cement driveway, large garage with toilet and shower. Greenhouse has producing grapes, and wonderful garden. Taxes only $139. Close to sea with lovely view.
Full price $18,000
Contact Mr. Law, 9-3251 Evenings and Sundays

PRIVATE GORGE
WATERFRONT
REVENUE PROPERTY
One of the last locations to be had on the Gorge with 70 ft. of shore line. There are two self-contained suites of $80 and $120 per month or could be a luxury home.
Full price with terms $20,000
Contact Mr. Law, 9-3251 Evenings and Sundays

OAK BAY
2026 GOLDSMITH ST.
Modern bungalow built on the through hall plan. Living room with fireplace, family-size dining room, 2 bedrooms, bathroom and kitchen. Full cement basement with piped furnace, separate garage and a good garden lot. Vacant now, drive by yourself, and if you like it we will gladly show you through. Electric frig. and combination gas range included in the price of (terms) $7000

SWINERTON & CO.
LIMITED
620 Broughton Street 3-7181

A REAL BUY. Well-built contractor's home consisting of five well-planned rooms on main floor with concealed stairway to well-finished bedroom upstairs. Has maple floors, full concrete basement, furnace and drive-in garage. Home well finished with many attractive details. Convenient to University and new High School.
A splendid buy $10,000
MUST BE MOVED OFF LOT—Seven-room bungalow with separate garage, H.W. heating. Situated at 1633 Fort St. Make us an offer.

A. S. MILLER
Real Estate—Insurance
1309 Blanshard Street 3-0822

57 HOUSES FOR SALE

K & S

UPLANDS
$3500 DOWN
A recent purchase of a choice lot on Dorset Avenue, UPLANDS, enables us to offer for sale, exclusively, a beautiful rancher of 1349 square feet, including living room 15'x18', with dining area, 9'x12', large kitchen and three large bedrooms. Full basement with oil heat and garage. House to be completed within 3½ months. N.H.A. mortgage with low monthly payments available. Only one house on this plan. Enquire at once as this is an outstanding opportunity to buy an architecturally designed house in Victoria's best residential district.

TODAYS BEST BUY
HIGH QUADRA
We have been favored with the EXCLUSIVE LISTING of this immaculate property, only nine years old, with hall, living and dining rooms having oak floors, two bedrooms, and a den (would also serve as a third bedroom), four-piece modern bathroom, electric cabinet kitchen, and adjacent utility room. All rooms of generous dimensions. Full concrete basement, high and absolutely dry, with spare room, AUTOMATIC OIL FURNACE and drive-in garage. A very pretty garden front and rear. Large lot. BARGAIN PRICE, EASY TERMS $10,000
MR. BREWIN, 4-4127, EVES. 9-2577

VIEW ROYAL
Close to sea, six-room stucco bungalow. AUTOMATIC OIL FURNACE. FINE gardens. Very easy terms. PRICE $10,500
MR. NICHOLS, 4-4127

UPLANDS GATES
Brand new THREE-bedroom bungalow. Superbly finished living room, has mahogany panelling. Pleasant view. Guest dining room. Plate-glass windows. Modern cabinet kitchen, large nook. Utility room. Oak floors throughout. Daylight basement has rumpus room with fireplace, extra bathroom. Convenient to school, shopping district. Full price $16,800
MR. WHYTE, 4-4127, EVES. 2-5076

SEA-MOUNTAIN VIEW
SECLUDED PARKLAND
This little gem is in the popular QUEENSWOOD area with 3½ acres of seclusion. The view of the sea, passing ships and Mt. Baker is superb. Beautifully treed with firs and arbutus and recently completely fenced at great expense. Exceptionally well-built home of five rooms down and one up with oak floors, copper piping and automatic OIL HOT WATER heating. One of those few remaining properties with absolute privacy, view, charm and numerous other attractive features. Could be subdivided. TERMS. Price $25,000
MR. FATT, 4-4127, EVES. 3-6536

KER & STEPHENSON LIMITED
909 GOVERNMENT ST.

SELECT APARTMENT
CLOSE TO SEAFRONT
FAIRFIELD
Eight self-contained suites, five garages, all in excellent condition. Shows a good return on sale price. This is a choice property. Terms arranged $30,000
Please ask for Mr. Ramsay, 3-1187.

MEHAREY & CO. LTD.
622 VIEW STREET 4-0872

58 WANTED TO BUY—HOUSES

JUBILEE AREA—FOR SALE BY OWNER. Nine-room house, main floor consists of living room with wall-to-wall carpet, two bedrooms and den with fireplace, dining room, cabinet kitchen wired for electric range, laundry room and bathroom. Upstairs has studio suite complete with three-piece bathroom presently rented at $60 per month. Full basement with double garage, automatic oil heat piped to every room, automatic electric hot-water heater. Two finished rooms in knotty pine, one with wall-to-wall carpet in basement. Laundry tubs. Small garden and blacktopped play area in backyard. This house has been completely redecorated inside and out, has venetian blinds throughout, large walk-in closets in all bedrooms. This is in an excellent revenue district near hospital. Full price $10,500, for sale by owner, terms can be arranged. 4-1743.

URGENTLY NEEDED FOR GENUINE BUYERS
(1) Oak Bay three or four bedrooms, guest size dining room. Price up to $15,000.
(2) Five or six-room bungalow, in high Quadra. Would like property with trees and garden. Cash to $14,000.
(3) Five or six-room bungalow, Quadra or Cedar Hill districts. $2,500 down.
(4) Side-by-side duplex, anywhere, up to $15,000.
Please call Mr. Speed, Rithet Consolidated Ltd., 2-4251; or eves., 3-8595 for prompt action

URGENT!
Client with all cash for modern four-room stucco bungalow, basement and garage essential, price range $7,500 to $8,500. Esquimalt or close in. Call Mr. Wilkinson, 3-9413; eves., 2-9761.
FRASER BISCOE
576 Yates Street

FOUR-ROOM BUNGALOW IN OAK BAY urgently required for cash client. Not over 10 years old. Small garden and basement preferred. Please phone Mrs. Esson at 2-8117; or eves., 3-4925.
NEWSTEAD REALTY LTD.
766 Fort Street

ESQUIMALT—WANTED—FIVE OR SIX room modern bungalow with full basement. Approximately $4,500 down with very large monthly payments. Call Len Wright, 2-2101 anytime. Harry Foster Ltd.

HAVE SEVERAL CLIENTS WITH $1,000 and $1,500 cash. Can pay $60 monthly. What have you?
Call Jack Brown: eves. 4-4976.
PEMBERTON, HOLMES LTD.
1002 Government Street 4-8124

FOR IMMEDIATE SALE
If you have a three-bedroom home in Esquimalt and would like to sell it, please phone your listing to Ian Rennie or W. McMahon, at 2-8117. Newstead Realty Ltd., 766 Fort St.

BUYERS ARE NOW LOOKING FOR homes to settle down for school and the winter. All classes of inquiries. To list your property, phone Mr. King, 2-2131. King Realty.

ARRIVING FROM EDMONTON, NEED two or three-bedroom bungalow. Please call my agent, Mr. Ted Smith, Western Homes Ltd., 2-2157; Eves., 4-6013.

4½ OR 5-ROOM BUNGALOW, CEMENT foundation, basement and garage. Have cash for any reasonable offer. Box 1609, Victoria Press.

I HAVE TWO GENUINE BUYERS FOR medium-priced revenue property. If you wish to sell, please call me at 2-2157, Mr. Damon, Western Homes Ltd.

UNFINISHED HOUSE, FOUR ROOMS, liveable, automatic heat; $5,500. No agents. Box 1623, Victoria Press.

URGENT
I have a client with $9,000 CASH who would like a four or five-room modern bungalow in Fairfield. For a quick sale, if you have this type of home, please contact Roy E. Hills, Financial Survey Ltd., 4-9305, Res. 3-6918.

URGENT
Wanted immediately, for cash, four or five-room bungalow up to $5,000 cash. Condition of house not important. Phone Roy E. Hills, 4-9305; residence 3-6918.
FINANCIAL SURVEY LIMITED

59 PROPERTY FOR SALE

GLANFORD GARDENS OFFERS PAVED streets, sidewalks, closed storm drains, boulevard trees, street lighting, playground equipment. Drive out Glanford to Baxter Avenue, turn right at Glanford Gardens sign. High extensive views from cleared lots located on rolling property 60 feet or more frontage. Price $695, $750, $850—your own terms and one year to pay.

N.H.A. HOMES, $245 to $795 DOWN
We represent N.H.A.-approved contractors who are completely equipped to build any home on low N.H.A. terms. Plans and quotations available upon request. Please call Mr. Douglas Hawkes at Harry Foster Ltd., 1815 Douglas. Phone 2-2101 (evenings, 2-4494 or 2-2101)

IN ESQUIMALT, NICELY LOCATED large lot, eight-room home with panelled and beamed living and dining rooms. Den, kitchen and pantry on main floor. Upstairs: four bedrooms and bathroom. Full basement, laundry trays, work room, cupboards, hot-air furnace, drive-in garage. Good garden with small fruit and shade trees. Price $11,000. $3,000 cash will handle. Duncan D. McTavish, 913 Government Street. Phone 3-9814.

ONE ONLY
Lot in View Royal Subdivision, with lovely view, 123x348 ft. Just $1,200. Make your own terms. Phone Ian Rennie at 2-8117, or eves. 2-1465, or W. H. McMahon at 2-8117, or 7-1455. Newstead Realty Ltd.

59 PROPERTY FOR SALE

FOR COUPLE WISHING TO BUILD AND save on materials. Old house to be removed, plenty of framing lumber to salvage, also brick, plumbing, cast, etc. Lot to be left clean. $275. Phone owner at 4-2462, between 6 and 7 p.m.

GORGE
High location, choice building lot, 60x117, sewer. Price on terms, $900. Call owner at 4-4490.

YOUR OPPORTUNITY TO PURCHASE this large level lot, 79 x 279 feet, in desirable location on Ascot Drive. Asking $1,000. 3-0346.

CHOICE, LARGE-SIZE BUILDING LOTS, Kingswood sub-division, Island Highway, opposite Colwood Golf Links; $800. Island Investment Co. Ltd., 4-7146-7.

OAK BAY SOUTH — LOT 1, BYNG Street, quiet location, low taxes. Apply 455 Victoria Avenue.

COLWOOD—FOR SALE, 1½-ACRE LOT on Kelley Road. Light and water. Phone 8-1515.

LOTS FOR SALE, 50X120, CLEARED, Gordon Head area, first $350 takes. 9-4339.

FOR SALE—SUITABLE BUILDING LOT, 1412 Craddock, Esquimalt, $500 or near offer. Reply Box 1944, Victoria Press.

VALUABLE LANDSCAPED RESIDENTIAL lot, sell, trade or as part payment on other property. What offers? 4-7358.

EXCEPTIONAL LOTS AT $1,000, Gordon Head area. Phone 3-9592 morning.

MAGNIFICENT SEA VIEW, ONE ACRE up. Cleared, water, all utilities. Albert Head. 8-2164.

BUILDING LOT ON ALOHA AVE., overlooking Esquimalt Lagoon. 3-0498.

CHOICE LOT, 74x145, CITY, AMONGST new homes. 2-5362, after 6 p.m.

MADRONA PARK
Haro Road, Across From Frank Hobbs School
No Land Tax for 1954
On the Remaining 7 Lots 63'x166'
$850 and $895
B.C. Electric Bus Within ½ Block, Shopping Centre, Beach, Playground and Paved Road
You Will Have to Hurry!
Phone 2-9411 Now
NORTHWEST HOMES
Next to Strathcona Hotel 2-9411

CORPORATION OF THE TOWNSHIP OF ESQUIMALT
CRAIGFLOWER ROAD—SALE OF LOTS
Applications are invited for the purchase of Lots 1 to 10 both inclusive, Plan 7103, Craigflower Road, west of Tillicum Road. Sewers are in the process of construction under local improvement plan.
Frontages are 65 feet and 60 feet with depth of 180 feet.
The Corporation reserves the right to refuse any or all applications.
Further information may be obtained at the Public Works Office.
J. W. ALLAN,
Municipal Clerk.

SHERWOOD OAKS
Cadboro Bay Road, overlooking Royal Victoria Yacht Club—the finest building sites available. Each has lovely view of the bay. Lots average 90' frontage.

CONTRACTORS
See us regarding very attractive financial building arrangements being offered to you.

NORTHWEST HOMES
Next to Strathcona Hotel 2-9411

60 PROPERTY WANTED

WANTED, ONE LARGE LOT, TO ONE acre on or near old or new Island Highway, within the seven-mile circle. Box 1961, Victoria Press.

SAANICH LOT WANTED FOR CASH. Please phone 4-9106.

64 FARMS FOR SALE

"Elgin Farm"—Sell or trade 57 acres, house, barn, sheds, orchard. Koksilah River through west forty. Ford tractor, tools, house furniture. Owner, 4-2657 Victoria.

NOTICE TO CREDITORS

In the Estate of JOHN EWART [illegible]EE, late of 807 St. Charles Street, Victoria, B.C., Dental Surgeon.

NOTICE IS HEREBY GIVEN that creditors and others having claims against the estate of the above deceased are hereby required to send them to the undersigned Executor at 1130 Government Street, Victoria, B.C. before the 30th day of September 1954, after which date the Executor will distribute the said estate among the parties entitled thereto having regard only to the claims of which it then has notice.
THE CANADA TRUST COMPANY,
Executor.
By its solicitor, Ernest C. McIntyre.

NOTICE OF ORDER

ESTATE OF GEORGE SIDNEY SMITH, Deceased.

Administration of the Estate of George Sidney Smith, deceased, who died intestate at the City of Victoria, Province of British Columbia, on the 28th day of July, 1954, was granted on the 25th day of August, 1954, in the Victoria Registry of the Supreme Court of British Columbia, to Rupert Leslie Cox, Official Administrator for the County of Victoria.
Dated at Victoria, B.C., this 30th day of August, 1954.
R. L. Cox, Official Administrator, 519 Central Building, Victoria, B.C.

THE CORPORATION OF THE DISTRICT OF SAANICH
SAANICH MUNICIPAL ELECTION, SEPTEMBER, 1954
ELECTION FOR
COUNCILLOR—1 (ONE) (to fill the unexpired term 1954-55) of Roy Harold Wootton (resigned).

PUBLIC NOTICE IS HEREBY GIVEN to the Electors of the Municipality of Saanich that I require the presence of the said Electors at the Council Chamber, Municipal Hall, Royal Oak, B.C., on THURSDAY, the ninth (9th) day of September, 1954, at 10 o'clock, a.m., for the purpose of electing a person to represent them as Councillor, 1, (one), to fill the unexpired term 1954-55, of Roy Harold Wootton (resigned).
The mode of nomination of candidates shall be as follows:
The candidate shall be nominated in writing; the writing shall be subscribed by two electors of the Municipality as proposer and seconder, and shall be delivered to the Returning Officer at any time between the date of the notice and twelve o'clock noon of the day of nomination; the said writing may be in the form numbered 3 in the Schedule of the "Municipal Elections Act," and shall state the names, residence and occupation or description of each person proposed, in such manner as sufficiently to identify such candidate; and in the event of a Poll being necessary, such Poll shall be opened on the eighteenth (18th) day of September, 1954, at the following places:
Cedar Hill School, Cedar Hill Cross Road
3099 Richmond Road
Tolmie School, Boleskine Road
Cloverdale School, Quadra Street
Gordon Head School, Tyndall Avenue
Cadboro Bay Boy Scout Hall, Penrhyn Street
Marigold Scout Hall, Marigold Road
3890 Douglas Street
Royal Oak High School
McMorran's Pavilion, Cordova Bay Road
Prospect Lake School, West Saanich Road
Tillicum School, Albina Street
St. Martin's-in-the-Fields Hall, Obed Avenue.
And such Polling places shall be open from EIGHT O'CLOCK A.M. to EIGHT O'CLOCK P.M., of which every person is hereby required to take notice and govern himself accordingly.
GIVEN under my hand at Royal Oak, British Columbia, this twenty-sixth (26th) day of August, 1954
J. B. TRIBE,
Returning Officer.

Football Scores

BIG FOUR
Ottawa 6, Toronto 13.
Montreal 24, Hamilton 6.
WIFU
Winnipeg 8, British Columbia 6.
Saskatchewan 0, Calgary 34.
MANITOBA-SASKATCHEWAN JR.
Regina 1, Winnipeg Rods 35.
Winnipeg Weston 0, Saskatoon 1.
ORFU SENIOR
Balmy Beach 13, Kitchener-Waterloo 35.
Exhibition games:
Philadelphia 24, Chicago Bears 21.
Green Bay 36, Pittsburgh 14.
Cleveland 10, Los Angeles 8.

Who Sells It Makes a Difference!

We Are Your Headquarters for TIMKEN Silent Automatic Heat!

Here's your biggest dollar's worth of heating value—Timken Silent Automatic Heat! When you buy your Timken Silent Automatic heating unit from us, you are doing business with an experienced, responsible dealer who is *in business to stay!* Our many years of expert service to local users prove you can depend on our factory-trained mechanics to serve *you* well whenever you need them. Our installation and service operations have the full backing of Timken Silent Automatic—foremost manufacturer of quality home heating equipment. Factory representatives instruct our mechanics regularly to make sure you get the finest heating satisfaction it is possible to provide. Free heating surveys and installation estimates.

PHONE US TODAY!

WESTERN HEATING PRODUCTS
825 BROUGHTON ST. PHONE 4-9391

KILSHAWS
the AUCTIONERS

PRELIMINARY NOTICE
HIGHLY IMPORTANT

AUCTION

BEAUTIFUL ANTIQUE AND MODERN
FURNISHINGS
SPINET PIANO by Steinway (cost $2100)
KILSHAWS SALESROOMS
FRIDAY NEXT — 7.30 o'Clock

Acting under instruction from A. Dale Davies, Esq., we will sell the entire contents of his home comprising valuable French and English Period Furnishings,

Dresden and other China — Lamps — Cabinets
Pictures — Grandfather's Clock — Chaise Longue
Pair Mirrors — Nest of Tables
Broadloom Carpets — Modern Bedroom Furnishings
Down and other Chesterfield Suites

Further particulars of this interesting sale during this week

OPEN FOR INSPECTION THURSDAY UNTIL 9 P.M.

KILSHAWS, The Auctioneers
1115 FORT STREET PHONE 4-6441
Watch this paper for announcements of Sales by **Kilshaws**

Maynard & Sons
SINCE 1902 AUCTIONEERS and APPRAISERS LTD.
PROBATE, INSURANCE and ADVISORY APPRAISALS

CAR SALE—WED., 1.00 p.m.
Instructed by MR. E. R. MILLER
1953 HILLMAN SEDAN (MAROON)
Radio · Heater · 7,600 Miles
On View Today (Next Door) in Olympic Garage

Instructed by an Oak Bay owner, and others, we will sell in our Salesrooms, 731-33 JOHNSON STREET—
WEDNESDAY — 1.30 P.M.
INTERESTING SELECTION
HOUSEHOLD FURNISHINGS
INCLUDING
GOOD QUALITY PIECES FOR ALL ROOMS
ENGLISH COTTAGE PIANO—IMITATION FIREPLACE
WALNUT CONSOLE TABLE—SEVERAL OCCASIONAL TABLES
BED-CHESTERFIELD AND CHESTERFIELD SUITES IN NEW CONDITION
WALNUT AND NATURAL FINISH DINETTE FURNITURE
SEVERAL NEW HOSTESS AND GUEST CHAIRS (Air Foam Construction)
7-PCE. LIMED OAK BEDROOM SUITE COMPLETE WITH GOOD SPRING-FILLED MATTRESS
DOUBLE MAPLE BED COMPLETE WITH SIMMONS "BEAUTYREST" MATTRESS
OTHER BEDROOM FURNISHINGS—LINEN—BEDDING
SEMI-HIGH OVEN ELECTRIC RANGE—C. AND W. AND OIL RANGES
SET OF LADY'S LUGGAGE (4 PIECES, NEARLY NEW)
ORIENTAL, ENGLISH AND CONTINENTAL CHINA—PLATEDWARE
ENGLISH B.D. SHOTGUN—NEARLY NEW "ELECTROLUX" AND PARTS
"KELVINATOR" ELECTRIC REFRIGERATOR
APARTMENT-SIZE REFRIGERATOR
Upwards of 300 Lots in This Sale

NOTE — CHANGE OF POLICY
Friday Morning Sales in our Basement Salesrooms have been cancelled. In future there will be one large sale each WEDNESDAY—COMMENCING AT 10 A.M.

THIS WEDNESDAY SALE
Includes: Useful Furnishings for All Rooms, Good Lawn Roller, Garden Tools, Heaters, Older-Type Refrigerator, Electric Washing Machines, Fruit, Vegetables, etc.

MAYNARD & SONS
733 Johnson St. 4-5921

Short Notice House Auction
Instructed by S. W. CRICKMAY, who has purchased a Nanaimo business, we will offer, subject to low reserve:
THURSDAY — 2 P.M.
OLDER STYLE — OAK BAY
5-ROOM RESIDENCE
High location—distant panoramic sea views—quiet street as the property runs into an undeveloped area of park-like oaks. Built on rock, causing natural rock garden with no gardening. Known as
2156 BRIGHTON AVE.
May be reached from Roslyn Road, Hampshire Road and Brighton Avenue.

Comprising: Lot, approx. 120x64; Living Room, 13x16, with corner Fireplace; Dining Room, 13x11; Bedroom, 13x14; Second Small Bedroom, Kitchen with Gas Range included. Part High Cement Basement, Hot Water Heat with 2-year-old Oil-O-Matic Unit, 1-year-old Gas Hot Water Tank. Separate Garage. Oak Floors Main Rooms, Duroid Roof.

Present Mortgage $2,900, 6%, $55 per month or Clear Title for cash. 10% Deposit day of sale, 15 days to finalize. Possession 7 days. Taxes $80.

ON VIEW—WEDNESDAY, 9 to 5.30
THURSDAY—9 to Sale Time (2 p.m.)

733 JOHNSON ST. MAYNARD & SONS 4-5921

Thomson
FUNERAL HOME
Formerly of Winnipeg Established 1911
1625 QUADRA at Balmoral Night or Day Phone 4-2612

EATON'S 4 POINT STYLE! VARIETY! SAVINGS! GUARANTEE! August Fur Sale

CLIMAX DAY—TUESDAY, AUGUST 31

Your Last Chance to Buy Furs with

NO DOWN PAYMENT

Natural Grey Chinese Kidskin

Youthful, natural steel grey fur with no bulk about it. Cleverly conceived in the newest fur fashions . . . full and at a truly low price! Note the ⅞ lengths. Offered Tuesday high-style fashion details . . . deep cuffs, flattering collars, full backs. A coat to wear on any occasion over almost any outfit. Sizes 12 to 20.

August Fur Sale, each **148.00**

NO DOWN PAYMENT
Monthly Payments 9.75

Gleaming Black Electric Seal

(Dyed rabbit) Coats and Trotters—Exclusive to EATON'S. Beautiful, shimmering Electric Seal (dyed rabbit) coats selling at a special low price! Ebony black, with a marvelous sheen . . . expertly manipulated in to the season's most important silhouettes. Choose yours now for seasons of wear and beauty. Sizes 10 to 20 and 14½ to 24. **August Fur Sale Price,** each **128.00**

NO DOWN PAYMENT—Monthly Payments 8.50

Scotch Moleskin

(Natural and dyed). Wise women will choose this precious fur now, when savings are big, important, exciting! Beautifully manipulated skins worked into a panel effect and dyed in natural blue grey and rich chocolate brown. Full length, trotters. **August Fur Sale Price,**

Trotters **198.00** Full Length **228.00**

NO DOWN PAYMENT—
Monthly Payments, 10.00 on Trotters, 11.50 on Full Length

Australian Coney

(Dyed rabbit). Good wearing, full length coats and trotters styled with small roll or wing collars, deep turn-back cuffs and full backs. Dyed a rich sable brown. **August Fur Sale Price,** each **78.00**

NO DOWN PAYMENT
Monthly Payments 5.00

Muskrat

(Dyed) Northern centre back muskrat expertly styled in soft, subtle silhouettes with natural shoulder line, deep armholes, controlled side fullness. Alaska or Moonglow shades. Sizes 12 to 20. **August Fur Sale Price,** each **338.00**

NO DOWN PAYMENT—
Monthly Payments 16.75

Muskrat Backs Coats and Trotters

DIAL 2-7141

(dyed)

An exceptional value at this low price! Prime pelts of beautiful muskrat backs expertly dyed in vibrant Alaska Mink and Moonglow shades. Elegant styling . . . flattering in every line. Sizes 10 to 20 in the group.

August Fur Sale Price, each **199.00**

NO DOWN PAYMENT
Monthly Payments 10.00

EATON'S—Furs, Second Floor, Phone 2-7141

EATON'S Semi Annual Sale featuring NO DOWN PAYMENT

- FURNITURE
- APPLIANCES
- HOUSEFURNISHINGS

TUESDAY is Your LAST DAY TO BUY Furniture, Appliances and House Furnishings with NO DOWN PAYMENT

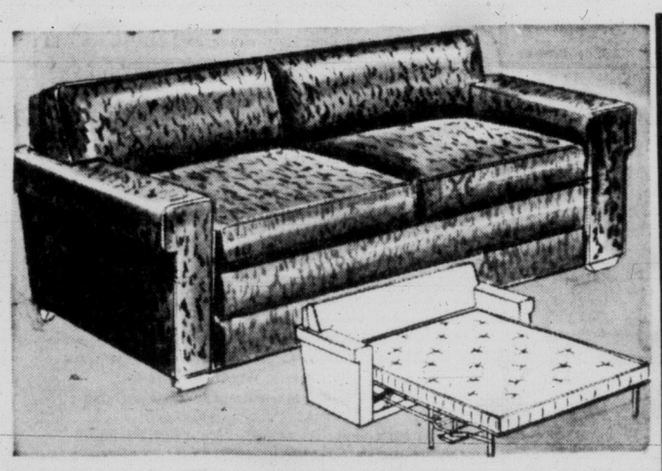

For Comfort . . . Beauty . . . Extra Sleeping Space

Choose a Fold-Away-Bed

Here's the modern styling you want in a chesterfield **plus** the extra convenience of an extra bed! The luxurious chesterfield converts in to a double bed, complete with a deep spring-filled mattress that actually folds up to make a comfortable spring-filled base for the chesterfield. Choose from modern figured boucle covering in Hunter Green, Sage Green, Dove Grey, Bokhara Rose, American Beauty and Mushroom.

Semi-Annual Sale, each **229.00**

NO DOWN PAYMENT—Monthly Payments as low as 11.50

Modern Section Grouping

Just sink into the comfort of this no-sag spring construction, you'll want a suite for your own home! Covered in modern nubby-surfaced boucle that is hard wearing and comes in decorator shades of rose, red, green and gold-colour. Other features . . . off-the-floor style . . . button backs. **Semi-Annual Sale**

Love Seat	Chair	Half Sofa	Chesterfield
99.95	67.50	99.95	142.95

EATON'S—Furniture, Second Floor, House Furnishings Building, Phone 2-7141

Portable Sewing Machines

From your own Fall fashions to new draperies and slip covers, sewing is easier when you have a new machine from EATON'S. See this clearance of portable machines, Tuesday . . . being slightly damaged they're being offered at big savings! Reverse sew . . . non-glare head . . . complete with instruction book and attachments for ruffling, hemming, etc.

Semi-Annual Sale, each **89.00**

NO DOWN PAYMENT—Monthly Payments 6.00

EATON'S—Furniture, Second Floor, House Furnishings Building, Phone 2-7141

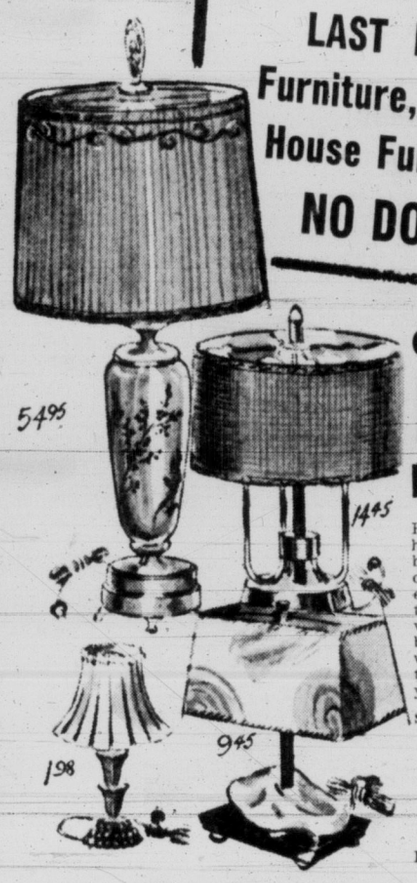

Clearance of Table LAMPS

DIAL 2-7141

Half Price or Less

Here's your opportunity to buy one of those handsome lamps you've been admiring at a big saving! The large assortment includes: conventional china — abstract pottery moderns — abstract wooden moderns — metal traditional — modern china — Czechoslovakian crystal with gold coloured overlay — boudoir in glass and pottery. All complete with matching shades. Take advantage of this big clearance offer . . . shop early for your choice!

Semi-Annual Sale, each **1.95 to 54.95**

EATON'S—Lamps, Main Floor, House Furnishings Building, Phone 2-7141

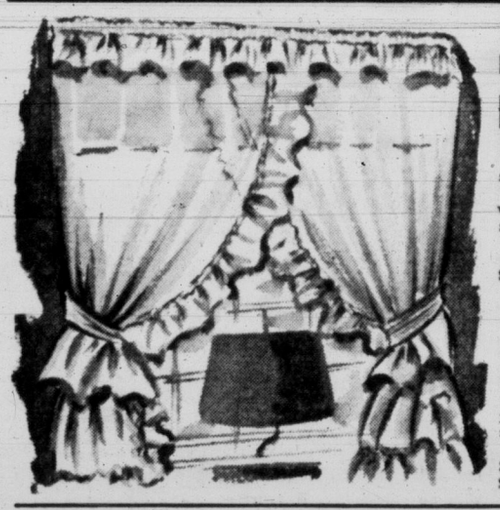

Beautify Your Windows with

Nylon Ruffled Curtains

DIAL 2-7141

You'll prefer these nylon curtains because they wash so easily . . . dry so quickly . . . require little if any ironing. Buy yours Tuesday at budget-wise savings! Ever-popular Priscilla style with wide baby ruffles . . . complete with tie-backs. Crisp eggshell colour . . . size about 42x81 inches.

Semi-Annual Sale, pair **6.95**

Flocked Marquisette Curtains

Beautiful sheer marquisette curtains with dainty fern-leaf-flocked design and crisply-tailored finish that you will want several pair at this low special price. About 32 inches wide and 81 inches long; ivory shade.

Semi-Annual Sale, pair **3.95**

Plastic Shower Curtain Sets

Graceful tropical fish and sail boat designs give a decorative look to this serviceable plastic set. Reinforced shower curtains 72x72 inches . . . ruffled window curtains, 24x45 inches. Blue, green, yellow and peach on natural grounds.

Semi-Annual Sale, set **5.45**

Cotton Monkscloth

A versatile fabric for use as drapes or slip covers. A hard-wearing, washable fabric at special low price! In two-tone natural colour in dainty shell patterns. About 48 inches wide.

Semi-Annual Sale, yard **1.19**

EATON'S—Draperies and Curtains, Second Floor, House Furnishings

Popular "Hit-and-Miss"

Broadloom

Ranch house type carpeting in popular "hit-and-miss" design. This modern pattern blends with most decorating schemes, gives long wear, priced unusually low for Tuesday only! Choose it for wall-to-wall luxury or have it cut in room sizes. All-wool pile woven into an axminster broadloom makes it very inexpensive. 9 feet wide.

Semi-Annual Sale, square yard **4.47**

DIAL 2-7141

Mats to match, size about 27x54 inches. **Semi-Annual Sale,** each **4.47**

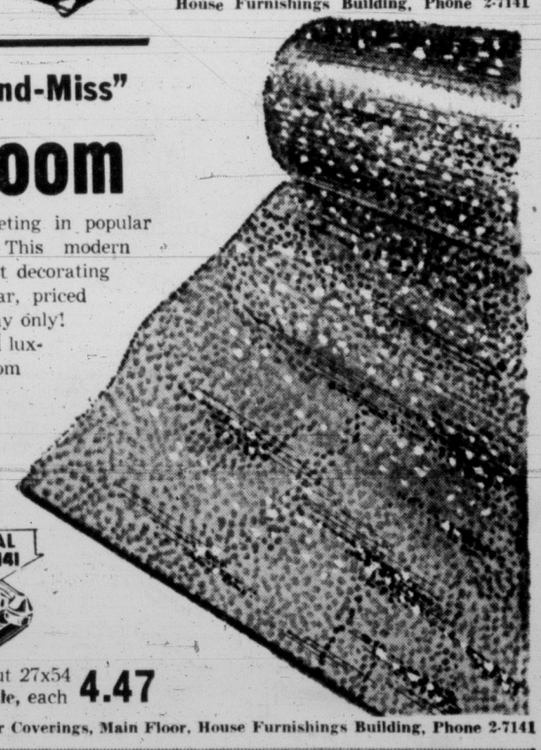

EATON'S—Floor Coverings, Main Floor, House Furnishings Building, Phone 2-7141

Rubber Base

Quality Paint

For a new and easy way to decorate your home try this easy-to-spread rubber base paint! Comes in 14 popular colours and white and has proved very popular with home decorators.

Semi-Annual Sale, quart **1.79**
Gallon, 5.79

Low Price on

Roller Kits

Mohair roller kits selling Tuesday at a special low price! Now is the time to buy that roller you've been wanting . . . saves paint, saves time . . . saves money!

Semi-Annual Sale, kit **1.59**

Renown Brand Porch Paint

DIAL 2-7141

A well-known, popular brand of porch paint that comes in dark grey only. Has been used successfully on cement floors, walks, etc. Buy your needs Tuesday at a savings price!

Semi-Annual Sale, quart **93c**

EATON'S—Paints, Second Floor, House Furnishings Building—Phone 2-7141

Save Tuesday on Flannelette

Blankets

DIAL 2-7141

Take stock of your linen closet . . . need some flannelette blankets for the coming winter? If so, buy your needs Tuesday at these budget-saving prices! White flannelette blankets with striped borders, whipped singly. Substandards in size about 70x90 inches.

Semi-Annual Sale, pair **4.79**

Fine Linen

Tea Towelling

Here's another item to stock up on Tuesday! White linen tea towelling with striped borders. Strong absorbent quality, made in Ireland in a 17-inch width. 10 yards make 12 tea towels . . . buy your needs at this low price!

Semi-Annual Sale, yard **39c**

Any Merchandise Remaining from MONDAY'S OPPORTUNITY DAY Will be on Sale Throughout the Store Tuesday, Aug. 31, at the same low prices

It Pays to Shop at EATON'S STORE HOURS: 9 a.m. to 5 p.m. Wednesday, 9 a.m. to 1 p.m. — Phone 2-7141 THE T. EATON Co CANADA LIMITED

Weather: Showers Overnight and Morning
Details on Page 5

Victoria Daily Times

The Home Paper
TELEPHONE 2-3131
NIGHT
Circulation (to 8 p.m.)___2-3131
Classified (to 8 p.m.)____2-3131
Night Editor (to 9 p.m. 2-3135

VOL. 121, No. 204 * VICTORIA, B.C., MONDAY, AUGUST 30, 1954—22 PAGES PRICE: 7 CENTS SATURDAY, 10 CENTS

France Kills European Army Plan

'Oh, Yes . . . and a Stiff Upper Lip'

Tucked in a T-33 jet, Times reporter Pete Loudon gets last-minute bail-out instructions from Pilot Bob Gluns, Windsor. Helmet and oxygen mask had to be removed for the photographer. All that showed of the reporter otherwise was two wide, glassy eyes and a pale, sweating brow. (RCAF Photo.)

'YELLOW LEVER, RED LEVER . . . AH, NUTS!'

Times Reporter Enjoys Himself In Fast Flip Aboard RCAF Jet

Wednesday a touring jet squadron of the RCAF will barnstorm over Pat Bay Airport. One Sabre Jet will attempt to break the sound barrier. The air force took Island newsmen to Sea Island Sunday for a preview of the show. Then they were dared to go aloft in jets. Timesman Pete Loudon tells what it's like to see Victoria at close to 500 miles and hour.

By PETE LOUDON

If it hadn't been for three little handles and all the instruction on what to do with them, I might have waved jauntily to the crowds at Sea Island Sunday.

But who can be debonair when he's sitting on gunpowder?

Rigged in the $900 glamour suit of the modern fly-boy, I had tried a Douglas Fairbanks smile as my pilot, F/O Bob Gluns of Windsor, led me toward my first ride in a jet.

How can you look Fairbanksy with a stiff upper lip?

Before leaving the safety of the pilots' ready room, I had stripped and climbed into a form-fitting coverall that had more zippers than a sleeping bag. There was also a cloth helmet with ear phones and a casually draped oxygen mask. Above this went a white, fibre crash-helmet the size of a coal scuttle and on chest, a self-inflatable Mae West.

Slung from one shoulder until take-off time, a parachute trailed so many belts and buckles that to walk was like fording a river. Some of the crowd mistook this for a determined walk and applauded.

Bob and his ground man pushed me up a ladder into the rear cockpit of an RCAF T-33 Silver Star. (Sabre Jets and CF-100 Canucks are still top secret. But the air force will let reporters and other expendable types ride tandem in the T-33.)

"This is important," said Bob, when he gave me a briefing on the flight, and instead of a hawk or an eagle, I began to

(Continued on Page 3)

STELCO FACES STRIKE OF 6,500 TUESDAY

HAMILTON, Ont. (BUP)—The CIO United Steelworkers and the Steel Company of Canada took up their last-ditch stands today in a bitter wage dispute that could erupt into a 6,500-man strike Tuesday.

Ontario's chief conciliation officer, Louis Fine, met officials from Stelco and the union's Local 1005 in a final attempt to settle the five-month-old stalemate by midnight.

At that time the union may legally call a strike that would close down the giant steel plant.

Car Accident, Fire Kill Boy, Man in B.C.

6-Year-Old Vancouver's 16th Traffic Victim; Heavy Toll of Violence in East

VANCOUVER (BUP)—A man died when fire gutted a Lulu Island house during the week-end and a six-year-old boy was killed when he was struck by a car to bring Vancouver's traffic fatality toll for the year to 16.

Frederick Johnson, 25, an overnight guest at the home of E. H. Muskett, was trapped in a basement rumpus room when fire broke out about 3 a.m.

Only occupant of the house at the time was his girl friend, Lorraine Muskett, 19, who was sleeping upstairs. She said she was awakened by a "crackling sound" and dashed down to the basement. An explosion shook the house and she was forced back by a sheet of flames in three vain attempts to reach Johnson.

Six-year-old Allan Cartwright was struck down outside his home as his mother was watching from a window. The boy was pronounced dead on arrival at hospital.

Police said the car which hit the boy was driven by Mrs. Hazel Pim of West Vancouver. A 91-year-old witness to the accident, Ernest Woods, required hospital treatment when he collapsed. He was permitted to return home after a check-up.

A body taken from the Fraser River at New Westminster was identified as that of Gordon Thomas Barnes, 17, of Port Kells. Barnes was drowned Aug. 6 when his fishing boat blew up and sank. Two other men on the boat escaped.

21 DEAD IN EAST

TORONTO (CP)—Twenty-one persons died violently in eastern Canada during the week-end.

In an Ontario highway accident, John C. Hanna, 20, only son of J. W. Hanna, a Progressive Conservative member of the Ontario legislature, was killed Saturday when his car struck an oil truck near Gravenhurst in the Muskoka district.

Third Arch of New Edmonton Span Falls

EDMONTON (CP)—A third concrete arch of Edmonton's new $1,000,000 west-end bridge collapsed during the week-end as the North Saskatchewan River receded slowly from a 55-year high level.

The six-pier bridge, the city's fifth river crossing, now is not expected to be completed until next year.

The first two arches fell into the river Friday when the water reached a level of 76.6 feet after heavy rains. Damage then was estimated at more than $100,000.

Index to Inside Pages

	Page
Police Ordered to Shoot Escaped Assassin on Sight	5
Alderman Margaret Christie Named Good Citizen of Year	13
Replica Cross Graces Christ Church Altar	2
CMH Head Hits Cost of Servicing Homes	2
Duchess Opens Niagara Power Project	2
World Church Council for "Co-Existence"	2
Bengough Seen Headed for Senate	3
USAF Probes Crash of Two B-36 Planes	3
"Trigger" Burke, Jail Escapee, Hunted	5
Kiddies' Newspapers Start in England	5
Soap Box Derby Entries Hit New High	10
U.K. Lifts Embargo on Arms to Egypt	7
Nasser Spurns Mid-East Defense Pact	7
Well-Known RCN Officers Promoted	13
Housewife Says Escaped Convict Dawley Seen in Esquimalt	13
Back to School Action Planned Against Krestova Doukhobors	13

Ask the Times	13	Dr. Alvarez	5	Roberts	13
As We Live	14	Entertainment	7	Sports	8 and 9
Bridge	16	Enke	5	Teen Etiquette	15
Comics	6	Financial	11	Why Grow Old?	14
Classified	16	Island Digest	12	Women	14 and 15
Droodles	13	Radio, TV	17	Your Horoscope	18

Appeasement, Isolationism Both Out - Ike

Promises Legion Mighty Reserve

WASHINGTON (AP) — President Eisenhower told cheering, shirt-sleeved members of the American Legion today that an American foreign policy pursuing peace must not be "side tracked" into the "dead ends" of isolationism or deliberately choosing "the road to war."

Eisenhower doffed his legionaires cap as he addressed the opening session of the legion's 36th annual convention.

The gathering of war veterans hit a keynote from the outset that peace is a product of strength and war a product of weakness.

Governor John Lodge of Connecticut put it that way in the main welcoming speech and added that "appeasement merely multiplies the hazards of war."

Eisenhower told the thousands crammed into the steaming National Guard armory that neither "wishful thinking" nor "political timidity" can be permitted to bar any longer the building and maintenance of a strong, ready military reserve "so absolutely essential to our defense."

Eisenhower got heavy applause when he called for a strong military reserve. He declared this reserve "will not unfairly burden men who have already served."

Eisenhower said foreign policy must reflect the decision of the American people and must be stable.

"Stability in our national purposes is essential," he said.

"Obviously this cannot be obtained if there is to be marked change—or if the world is to fear a marked change—with every veering of the partisan political wind."

Eisenhower declared amid applause that America does not change in its pursuit of peace and "no responsible individual—no political party wants war." Then he interpolated:

"The only treasonable party we have is the Communist conspiracy."

WIRE BRIEFS

Abbey in Bad Shape

LONDON (Reuters) — Authorities of 700-year-old Westminster Abbey said here today that, if restoration had not started recently, part of the abbey's roof would have collapsed within two years.

Huge Catch

BLAINE, Wash. (AP)—A 2,600-pound basking shark was snagged in a gillnet off Point Robert by John Clardy of the fishing vessel Dorothy II.

Canadians Beaten

SCARBOROUGH, Eng (CP) —Yorkhire's powerful eleven defeated Canada's touring cricketers by 249 runs today as the visiting bowlers failed to hold the county batters on their second try.

BECOMES INDUSTRIAL GIANT

B.C. Production Doubles Since War

OTTAWA (CP) — Canada's west coast is rapidly developing into a strident industrial giant with her industrial production doubling in seven post-war years.

The bureau of statistics, in a special survey, estimated today that the expanding number of British Columbia factories produced $1,332,481,000 worth of goods in 1952, double the $628,903,000 output in 1945.

And manufacturing has tripled in the slumbering north. Output in the Yukon and Northwest Territories jumped to $2,288,000 in 1952 from $704,663 in 1945.

Rich in natural resources and water power, British Columbia is steadily gaining on the country's industrial leaders — Ontario and Quebec. Her share of the total Canadian industrial output rose to 7.8 per cent in 1952 from 7.1 per cent in 1939.

With her forest, fish, mine and water resources attracting industry, B.C.'s manufacturing plants rose to 4,225 in 1952 from 2,326 in 1945.

This increased industrial employment to 92,667 from 87,974, with the annual bill for wages and salaries jumping to $283,530,000 from $160,419,000.

Then there wuz th' feller who heard a plane bust th' sound barrier nearby an' looked toward th' house an' called, "Yes, dear?"

* * *

Bet it looks sunny aroun' th' Kremlin t'day, after th' news from Paris, with all them big, shiny grins.

* * *

One advantage of a cold summer is that all th' garden stuff is so late it's still able t' benefit from th' early fall rains.

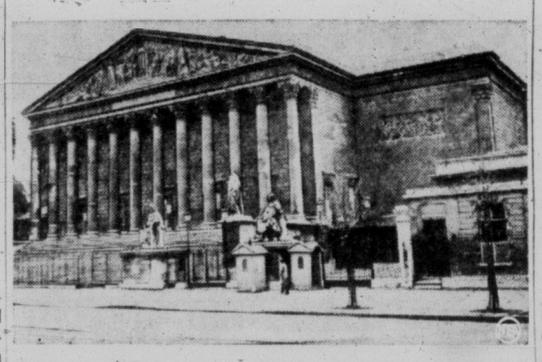

Fateful Decision Made

The historic Chamber of Deputies in Paris today saw the West's plans for a European Defense Community go glimmering as the assembly voted, in effect, to kill any further consideration of a six-nation European Army.

First Step Taken On Ike's A-Plan

President Signs Bill to Free A-Data to Industry, Allies

(From AP and UP Dispatches)

WASHINGTON—President Eisenhower today signed the new atomic energy legislation and declared it will speed the time when the atom "will be wholly devoted" to peaceful purposes.

The bill, which ignited one of the hottest congressional fights of the year, overhauls the 1946 Atomic Energy Act. Oone of the changes permits the government, under certain security safeguards, to give nuclear information to America's allies.

The new legislation also, for the first time, opens the door for development of a private atomic power industry within the United States.

Eisenhower expressed confidence that the new measure will be a boon to public and private development of atomic energy. It will lead, he said, to greater national strength.

"Programs undertaken as a result of this new law," the president declared, "will help us programm more rapidly to the time when this new source of energy will be wholly devoted to the constructive purposes of man."

The law gives clear sanction to the controversial arrangement under which the president ordered the Atomic Energy Commission to buy private power from the Dixon-Yates utility group for delivery to the Tennessee Valley Authority.

Democratic National Chairman Stephen A. Mitchell has called the arrangement a "scandal" and said that one of the president's close friends, golfer Bobby Jones, is a director of one of the companies involved.

Mitchell renewed his charges Sunday night, saying there was "no scandal . . . until now" in the government's atomic and TVA policies.

He called the contract "a raw deal, highly irregular corrupt . . . a scandal," and said the nation is "entitled to the fullest investigation."

He emphasized that he did not question Mr. Eisenhower's "honesty," but added that the administration "choked off" all competitors to Dixon-Yates.

Mr. Eisenhower has said he is astounded by Mitchell's Charges and ordered the recordss in the case made public.

The new law takes a first step toward the president's bold atomic pooling plan unveiled be-

(Continued on Page 3)

Confessional Box Collects Baby Boy

TORONTO (CP) — A two-week-old baby boy was left Sunday in a confession box at downtown St. Michael's Cathedral, police said today.

A note attached to the child's clothing read:

"Please, please put my baby in a Catholic home. I can't keep him any longer. God bless you and may He forgive me."

U.S. TO CATCH UP

Fabulous Fish Catch Suspended

VANCOUVER (BUP) — The Canadian fishing fleet was ordered to stay in port for an additional week today although a record $40,000,000 catch was still likely.

Canadian boats were to return to the Strait of Georgia today and the Strait of Juan de Fuca Wednesday, but the closure until Sept. 7 was ordered so that American fishermen may get their fair share of the record Adams River sockeye run.

The order was issued on the advice of the International Pacific Salmon Fisheries Commission. Commission chairman Senator Tom Reid said the move was made to insure the Americans a fair share of the catch and also to allow enough fish to get up the river to spawn.

There is a possibility the closure will be extended beyond Sept. 7, Senator Reid said.

Drumheller Water Wells Condemned As Precaution

DRUMHELLER, Alta. (CP)—All water wells in this central Alberta coal mining city have been condemned by Dr. A. A. Thompson, medical health officer, as a precaution against typhoid.

The area was seriously flooded by the rain-swollen Red Deer River Friday when some 500 persons were forced to flee their homes. The water now is receding and many of the evacuees have returned.

Technicality Ends EDC Hope

Historic Attempt to Unify Europe Fails; Assembly Meets Later Today

PARIS (UP)—The French National Assembly voted today to kill the European Defense Community (EDC) Treaty which would have included 500,000 Germans in a European army, unofficial returns of the balloting showed.

Death of the EDC, on which both the United States and Britain believed the fate of western Europe could depend, came on a technical motion which called for an end to all discussion of the controversial pact.

The vote was 318 to 270. It was unofficial.

The Assembly then adjourned until late today, when the result is to eb formally announced.

It was the end of another historic attempt to unify Europe and it came because Frenchmen could not accept either the idea of German troops on French soil, even in a friendly army, or the possibilty that such an army might cost France some of its sovereignty.

Former Premier Edouard Herriot, "grand old man of French politics," was one of the last of a long list of speakers who blasted the controversial project on which France had stalled for more than 27 months.

The crippled Herriot, who left a sick bed in Lyons to attack the EDC, said Britain's refusal to align herself closely to EDC "would by itself make me reject the treaty of Paris."

Herriott was one of a parade of speakers who ignored Premier Pierre Mendes-France's plea that "final" debate on the project be allowed to continue through its scheduled four days, with the final vote to be taken Tuesday.

Instead, EDC opponents backed a motion which would cut off debate immediately as not worthy of the Assembly's notice and thus kill off EDC without even the formality of a decent burial.

Premier Mendes-France, whose alleged entrality has infuriated both supporters and opponents of the revolutionary EDC plan, also could go down to defeat with it.

Three Resignations Threatened

Three of the project's backers in the cabinet threatened to resign if a ballot were taken on the "sudden death" motion this afternoon.

Their resignations could spark others and final disintegration of the government. It was doubtful that even the resourceful Mendes-France could hold his patchwork coalition together under such circumstances.

Meanwhile, the premier worked frantically to reach new agreements.

It is evident he wanted the EDC project to die so he can launch France on a new foreign policy.

The premier spent Sunday first with enemies and then with friends of the project in an attempt to get the EDC issue settled one way or the other before the assembly starts its summer vacation. When the assembly reconvened this mornin assembly sources said, EDC strategists decided they had made a serious error in tactics.

Political sources believed the premier would call a new cabinet meeting to plan strategy before the assembly meets again.

Mendes-France Policy Outlined

Mendes-France's insistence on debating the issue to its conclusion indicating he was shaping a policy which would:

1. Kill the EDC project as it now stands sometime this week.

2. Issue a call for an eight-nation foreign ministers' conference to determine how West Germany could be rearmed. The conference would include the EDC nations—France, Belgium, Italy, West Germany, The Netherlands and Benelux—plus the United States and Britain.

3. Recall parliament a few weeks from its "summer" vacation scheduled to begin this week and last until Nov. 1 to ratify a separate treaty giving West German yits sovereignty but not the right to rearm.

4. Give he Sovitet Union a new chance to negotiate on the unification of Germany in another four-power conference with France, the United States and Britain.

West German Chancellor Konrad Adenauer who remained up late Sunday night for reports on the French assembly's debate on EDC was reported cool to another conference with France.

Adenauer and the foreign ministers of Italy, The Netherlands, Belgium and Luxembourg indicated their stand at Brussels Aug. 21 when they rejected Mendes-France's proposals which would curtail movements of West Germans in the projected army.

PNE Crowd Off

VANCOUVER (CP) — Pacific National Exhibition officials are shooting alternate glances at Vancouver's overcast skies and attendance figures today—and glumly reversing their prediction of a record gate this year. The mark is 3,000 lower than it was in 1953.

Attlee Articles on Red China Visit Will Appear in Times

Just what does Clement Attlee, Britain's Labor Party leader, and former prime minister think of Mao Tse Tsung of Red China?

Mr. Attlee's controversial trip at the head of a Labor Party delegation to China has been a top news story for some weeks now. He has met and talked with the leaders and discussed with them presumably, the latest international developments, and has seen the country at first hand.

Through special arrangements The Times has been able to secure Victoria rights for a series of five articles Mr. Attlee is writing on his impressions of Red China and what he discovered. They will start in the Times next Tuesday, Sept. 7.

Mr. Attlee promised to carry neither "rose-colored glasses" nor "blinkers in his baggage" in approaching the subject. He went as guest of Premier Chou En-lai "to learn as much as I can about what conditions really are."

Because of the enormous importance of Red China in world affairs The Times is looking forward to presenting Mr. Attlee's finding to its readers. They will appear daily next week.

CLEMENT ATTLEE

Nine Sailors Missing

LE HAVRE, France (Reuters) —Nine French sailors were reported missing after a Quebec-bound passenger liner and a local tug collided in harbor here today. The collision occurred as the liner Atlantic was entering port.

The liner was undamaged and none of the passengers was hurt.

ATTLEE WILL VISIT B.C. SEPT. 19

Former British Prime Minister Attlee will visit Vancouver and Montreal before returning home from his tour of China and the southeast Pacific.

Whether he will speak in Victoria under auspices of the Victoria-Oak Bay CCF is not yet confirmed. Club officials have contacted the national office of the CCF to make arrangements but, so far, no definite answer has been made.

Mr. Attlee is due in Vancouver September 19 with his wife, according to a Canadian Press report.

The Labor party leader will leave his touring delegation at Hong Kong after the China visit and fly to Singapore to meet Mrs. Attlee. Their itinerary includes stop-overs at Sydney, Australia and Christchurch, Wellington and Auckland, New Zealand.

Dawley Reported in Esquimalt—P. 13

LATE SPORT RACES | FOUR STAR FINAL | NEWS FLASHES STOCKS

Weather: Showers Overnight and Morning

Details on Page 5

Victoria Daily Times

The Home Paper
TELEPHONE 2-3131
NIGHT
Circulation (to 8 p.m.)____2-3131
Classified (to 8 p.m.)____2-3131
Night Editor (to 9 p.m. 2-3135

VOL. 121, No. 204 ★★★★ VICTORIA, B.C., MONDAY, AUGUST 30, 1954—22 PAGES PRICE: 5 CENTS SATURDAY, 10 CENTS

EIGHT MINISTERS THREATEN TO QUIT

FRANCE KILLS EDC

FINAL ★★★★ BULLETINS

Allies to Review German Status

LONDON (AP)—British officials said tonight American-British-French-German talks will be arranged immediately to figure ways of restoring independence—minus the right to re-arm—to the West German Republic.

That, they said will be the first result of the French Parliament's rejection of the European Defense Community project.

Fabian Gets New McDowell Evidence

TORONTO (CP)—Detective Robert Fabian said today that an unidentified informant had come to him with information that he knew the assailant of Marion McDowell, the 17-year-old typist who disappeared mysteriously eight months ago.

The former Scotland Yard superintendent, writing in the Toronto Telegram, said the man told him he had seen the suspect "only last week." The Telegram brought Fabian to work on the McDowell case.

Blue Sail Second Favorite

LONDON (CP)—Canadian-owned Blue Sail was a joint 6-1 second favorite at today's betting callover for the Sept. 11 St. Leger, last of England's 1954 classic races.

Sharing the odds with Blue Sail was Never Say Die, American-owned colt that won the Epsom Derby June 2.

Favorite was By Thunder at 5-1.

Blue Sail, owned by Frank McMahon and Max Bell of Calgary, may be ridden by U.S. jockey Johnny Longden in the Doncaster classic.

'Carol' Moves on North Carolina

WILMINGTON, N.C. (AP)—Hurricane Carol, its central winds spinning 100 miles an hour, moved slowly toward the North Carolina coast today.

The weather bureau's noon advisory located the hurricane, third of the season, about 100 miles south-southeast of this Cape Fear river port. The advisory added that Carol was moving north-northeastward about five to seven miles an hour with some indications of slowly accelerating speed.

FISHBOATS IN MAD SCRAMBLE

Canadians Enjoy Break As Salmon Alter Course

VANCOUVER (CP) — One seiner was badly holed today in the Active Pass area when 250 fishboats engaged in a final mad scramble for the fabulous Adams River sockeye run.

The Zeballos, owned by Queen Charlotte Fisheries Ltd., was badly holed when rammed in fog by the West Isle, a B.C. packers boat. There was no loss of life and the Zeballos was towed to Campbell's Beach, two miles south of Active Pass, for repairs.

Meanwhile, one boat reported a catch of 5,000 fish as seiners wrestled with the huge run as it passed through Active Pass for the first time in recorded history.

Fisheries experts now believe that the weather has been responsible for the changed route of the salmon.

This has created an international problem, because under the terms of the international treaty, Americans are entitled to an equal share of the catch.

But the fish have remained in Canadian waters practically all the way.

To correct the situation, all fishing in the Active Pass area will be closed at midnight until Sept. 7.

However, the situation was eased slightly Sunday when American boats who had been given an extra day's fishing, landed 400,000 sockeyes.

RACE ENTRIES

DEL MAR

FIRST RACE — Six furlongs:
In Reserve 115 — Mirzman 118
Mighty Patch 118 — Lucky Pierre 118
Good Family 115 — Goya Dancer 113
Going for Me 115 — Tales of Old 110
Good Reading 118 — Sickle's Hour 118
Bell of Shandon 115

SECOND RACE— Six furlongs:
No Re-Marks 122 — Irish Claim 108
Menowgone 119 — Good Points 107
Deovolente 116 — Cafty 116
Sabureigh 122 — Sealth 110
Valiant Ace 113 — Ronleg 110
Third Down 119 — Postabola 116
Abie's Abbey 117 — Reading M 110

THIRD RACE — Mile and sixteenth:
Long Pull 113 — Two Bit Hug 117
Casteloro 116 — Costly 108
Better Value 113 — Square Off 116
Mr. Frilure 116 — Copper Streak 120

FOURTH RACE— Six furlongs:
Fleet Abbey 116 — Richard B 113
Play Hooky 116 — Roman Secret 116
Glenbar 112 — Blue Mirza 116
Kunee 106 — Big Rush 116
Pine Street 111 — El's Marshall 114
Young Buck 111 — Arete 114
Extraction II 8

FIFTH RACE — Six furlongs:
Proper 112 — June's Boy 112
Knock Wood 115 — A-Terril 115
Miss Senorita 115 — Glory Z 109
Rockcastle 118 — Faro Sis 112
Riparius 115 — A-Phil's Brother 118
Malcolm G 107 — A-Entry.

SIXTH RACE — Six furlongs:
Magic Lead 105 — Down De Lane 113
Program 122 — Fabricate 116
Mannic 111 — My Chief 108

SEVENTH RACE — One mile:
A-Trapezorno 104 — Se Voya 114
Hadlyme 109 — Ramo 115
Rock of Ages 109 — A-Foxy Silver 109
Cobblers Bench 109 — A-Entry.
Maori II 4

EIGHTH RACE— Mile and sixteenth:
Rival Count 116 — Swift Talk 108
Bumblebee 110 — My Jez 105
Never Tardy 122 — Spoiled Brat 108
Chaystoro 116 — Colorado Rose 108

Vancouver Entries

Page 3

SELECTIONS

DEL MAR

1—Bell of Shandon, Good Reading, Sickle's Hour.
2—Deovolente, Valiant Ace, No Re-Marks.
3—Copper Streak, Square Off, Two Bit Hug.
4—El's Marshall, Fleet Abeey, Richard B.
5—Terril, Rockcastle, Miss Senorita.
6—Fabricate, Down De Lane, Program.
7—Se Voya, Ramo, Rock of Ages.
8—Never Tardy, Rival Count, Bumblebee.

RACE RESULTS

DEL MAR

FIRST RACE—
Lighthouse Lil (Lngdn) $15.60 $5.50 $3.80
Brown Zipper (Phillippi) 2.80 7.50
Sheba T (Valenzuela) 16.90
Time—1.12 3-5.

BASEBALL

AMERICAN LEAGUE		R	H	E
Cleveland	000 000 500	5	8	0
Boston	101 200 000	4	11	0

Narleski, Hoskins (3), Hooper (4), Hegan (5), Newhouser (6), Garcia (8) and Naragon; Nixon, Kinder (7), Brown (8) and White.

First Step Taken On Ike's A-Plan

President Signs Bill to Free A-Data to Industry, Allies

(From AP and UP Dispatches)

WASHINGTON—President Eisenhower today signed the new atomic energy legislation and declared it will speed the time when the atom "will be wholly devoted" to peaceful purposes.

The bill, which ignited one of the hottest congressional fights of the year, overhauls the 1946 Atomic Energy Act. One of the changes permits the government, under certain security safeguards, to give nuclear information to America's allies.

The new legislation also, for the first time, opens the door for development of a private atomic power industry within the United States.

Eisenhower expressed confidence that the new measure will be a boon to public and private development of atomic energy. It will lead, he said, to greater national strength.

"Programs undertaken as a result of this new law," the president declared, "will help us progress more rapidly to the time when this new source of energy will be wholly devoted to the constructive purposes of man."

The law gives clear sanction to the controversial arrangement under which the president ordered the Atomic Energy Commission to buy private power from the Dixon-Yates utility group for delivery to the Tennessee Valley Authority.

TERMED A "SCANDAL"

Democratic National Chairman Stephen A. Mitchell has called the arrangement a "scandal" and said that one of the president's close friends, golfer Bobby Jones, is a director of one of the companies involved.

Mitchell renewed his charges Sunday night, saying there was "no scandal . . . until now" in the government's atomic and TVA policies.

He called the contract "a raw deal, highly irregular corrupt . . . a scandal," and said the nation is "entitled to the fullest investigation."

He emphasized that he did not question Mr. Eisenhower's "honesty," but added that the administration "choked off" all competitors to Dixon-Yates.

Mr. Eisenhower has said he is astounded by Mitchell's charges and ordered the record in the case made public.

The new law takes a first step toward the president's bold atomic pooling plan unveiled be-

(Continued on Page 3)

Canadians Beaten

SCARBOROUGH, Eng (CP)—Yorkhire's powerful eleven defeated Canada's touring cricketers by 249 runs today as the visiting bowlers failed to hold the county batters on their second try.

Confessional Box Collects Baby Boy

TORONTO (CP) — A two-week-old baby boy was left Sunday in a confession box at downtown St. Michael's Cathedral, police said today.

A note attached to the child's clothing read:

"Please, please put my baby in a Catholic home. I can't keep him any longer. God bless you and may He forgive me."

$175 CROSSWORD PAGE 20

Appeasement, Isolationism Both Out - Ike

Promises Legion Mighty Reserve

WASHINGTON (AP) — President Eisenhower told cheering, shirt-sleeved members of the American Legion today that an American foreign policy pursuing peace must not be "side tracked" into the "dead ends" of isolationism or deliberately choosing "the road to war."

Eisenhower doffed his legionaires cap as he addressed the opening session of the legion's 36th annual convention.

The gathering of war veterans hit a keynote from the outset that peace is a product of strength and war a product of weakness.

Governor John Lodge of Connecticut put it that way in the main welcoming speech and added that "appeasement merely multiplies the hazards of war."

Eisenhower told the thousands crammed into the steaming National Guard armory that neither "wishful thinking" nor "political timidity" can be permitted to bar any longer the building and maintenance of a strong, ready military reserve "so absolutely essential to our defense."

Eisenhower got heavy applause when he called for a strong military reserve. He declared this reserve "will not unfairly burden men who have already served."

NEED STABLE POLICY

Eisenhower said foreign policy must reflect the decision of the American people and must be stable.

"Stability in our national purposes is essential," he said.

Eisenhower declared amid applause that America does not change in its pursuit of peace and "no responsible individual—no political party wants war." Then he interpolated:

"The only treasonable party we have is the Communist conspiracy."

Calm Today, What Tomorrow?

Senator Joe McCarthy relaxes, cool and collected, beside a swimming pool in San Diego, Calif. With him is his wife, Jean, left, and Mrs. Robert Vogeler, wife of the former Communist captive. Tuesday, Senator McCarthy is scheduled to appear before a Senate committee appointed to investigate his conduct during the Army-McCarthy hearings.

Car Accident, Fire Kill Boy, Man in B.C.

6-Year-Old Vancouver's 16th Traffic Victim; Heavy Toll of Violence in East

VANCOUVER (BUP)—A man died when fire gutted a Lulu Island house during the week-end and a six-year-old boy was killed when he was struck by a car to bring Vancouver's traffic fatality toll for the year to 16.

Frederick Johnson, 25, an overnight guest at the home of E. H. Muskett, was trapped in a basement rumpus room when fire broke out about 3 a.m.

Only occupant of the house at the time was his girl friend, Lorraine Muskett, 19, who was sleeping upstairs. She said she was awakened by a "crackling sound" and dashed down to the basement. An explosion shook the house and she was forced back by a sheet of flames in three vain attempts to reach Johnson.

Six-year-old Allan Cartwright was struck down outside his home as his mother was watching from a window. The boy was pronounced dead on arrival at hospital.

Police said the car which hit the boy was driven by Mrs. Hazel Pim of West Vancouver. A 91-year-old witness to the accident, Ernest Woods, required hospital treatment when he collapsed. He was permitted to return home after a check-up.

A body taken from the Fraser River at New Westminster was identified as that of Gordon Thomas Barnes, 17, of Port Kells. Barnes was drowned Aug. 6 when his fishing boat blew up and sank. Two other men on the boat escaped.

21 DEAD IN EAST

TORONTO (CP)—Twenty-one persons died violently in eastern Canada during the week-end.

In an Ontario highway accident, John C. Hanna, 20, only son of J. W. Hanna, a Progressive Conservative member of the Ontario legislature, was killed Saturday when his car struck an oil truck near Gravenhurst in the Muskoka district.

Vancouver Stocks

Few shares traded during a dull afternoon session on the Vancouver stock exchange.

Late sales: 200 Pioneer Gold 2.25, 2,000 Western Potash 70, 2,000 Hargal Oil 5, 100 Trans-Mountain Pipeline $24½, 100 Coast Breweries 4.65.

Then there wuz th' feller who heard a plane bust th' sound barrier nearby an' looked toward th' house an' called, "Yes, dear?"

* * *

Bet it looks sunny aroun' th' Kremlin t'day, after th' news from Paris, with all them big, shiny grins.

* * *

One advantage of a cold summer is that all th' garden stuff is so late it's still able t' benefit from th' early fall rains.

Six-Nation Army Plan Voted Down

Assembly Decision Heavy Blow To United States Foreign Policy

PARIS (Reuters) — Eight ministers of the Mendes-France government banded together and threatened to resign today after the defeat of the European Army (EDC) plan by the National Assembly.

PARIS (UP)—The French National Assembly today killed the European Army plan in an historic vote that was a heavy blow to United States foreign policy and upset the defensive plan for the whole of western Europe.

The official vote was 319 to 264—18 more than the majority opponents of the bitterly-fought and long-stalled project needed.

Death of the EDC, on which both the United States and Britain believed the fate of western Europe could depend, came on a technical motion which called for an end to all discussion of the controversial pact.

The Assembly then adjourned until late today, when the result is to be formally announced.

It was the end of another historic attempt to unify Europe and it came because Frenchmen could not accept either the idea of German troops on French soil, even in a friendly army, or the possibilty that such an army might cost France some of its sovereignty.

Former Premier Edouard Herriot, "grand old man of French politics," was one of the last of a long list of speakers who blasted the controversial project on which France had stalled for more than 27 months.

The crippled Herriot, who left a sick bed in Lyons to attack the EDC, said Britain's refusal to align herself closely to EDC "would by itself make me reject the treaty of Paris."

Herriot was one of a parade of speakers who ignored Premier Pierre Mendes-France's plea that "final" debate on the project be allowed to continue through its scheduled four days, with the final vote to be taken Tuesday.

Instead, EDC opponents backed a motion which would cut off debate immediately as not worthy of the Assembly's notice and thus kill off EDC without even the formality of a decent burial.

Premier Mendes-France, whose alleged neutrality has infuriated both supporters and opponents of the revolutionary EDC plan, also could go down to defeat with it.

(Continued on Page 12)

Abbey in Bad Shape

LONDON (Reuters) — Authorities of 700-year-old Westminster Abbey said here today that, if restoration had not started recently, part of the abbey's roof would have collapsed within two years.

PNE Crowd Off

VANCOUVER (CP) — Pacific National Exhibition officials are shooting alternate glances at Vancouver's overcast skies and attendance figures today—and glumly reversing their prediction of a record gate this year. The mark is 3,000 lower than it was in 1953.

STELCO FACES STRIKE OF 6,500 TUESDAY

HAMILTON, Ont. (BUP)—The CIO United Steelworkers and the Steel Company of Canada took up their last-ditch stands today in a bitter wage dispute that could erupt into a 6,500-man strike Tuesday.

Ontario's chief conciliation officer, Louis Fine, met officials from Stelco and the union's Local 1005 in a final attempt to settle the five-month-old stalemate by midnight.

At that time the union may legally call a strike that would close down the giant steel plant.

'YELLOW LEVER, RED LEVER . . . AH, NUTS!'

Times Reporter Enjoys Himself In Fast Flip Aboard RCAF Jet

Wednesday, a touring jet squadron of the RCAF will barnstorm over Pat Bay Airport. One Sabre Jet will attempt to break the sound barrier. The air force took Island newsmen to Sea Island Sunday for a preview of the show. Then they were dared to go aloft in jets. Timesman Pete Loudon tells what it's like to see Victoria at close to 800 miles an hour.

By PETE LOUDON

If it hadn't been for three little handles and all the instruction on what to do with them, I might have waved jauntily to the crowds at Sea Island Sunday.

But who can be debonair when he's sitting on gunpowder?

Rigged in the $900 glamour suit of the modern fly-boy, I had tried a Douglas Fairbanks smile as my pilot, F/O Bob Gluns of Windsor, led me toward my first ride in a jet.

How can you look Fairbanksy with a stiff upper lip?

Before leaving the safety of the pilots' ready room, I had stripped and climbed into a form-fitting coverall that had more zippers than a sleeping bag. There was also a cloth helmet with ear phones and a casually draped oxygen mask. Above this went a white, fibre crash-helmet the size of a coal scuttle and on chest, a self-inflatable Mae West.

Slung from one shoulder until take-off time, a parachute trailed so many belts and buckles that to walk was like fording a river. Some of the crowd mistook this for a determined walk and applauded.

Bob and his ground man pushed me up a ladder into the rear cockpit of an RCAF T-33 Silver Star. (Sabre Jets and CF-100 Canucks are still top secret. But the air force will let reporters and other expendable types ride tandem in the T-33.)

"This is important," said Bob, when he gave me a briefing on the flight, and instead of a hawk or an eagle, I began to

(Continued on Page 3)